WEATHER FORECAST

Victoria and Vicinity—Light to moderate winds; fair; stationary or higher temperature.
Vancouver and Vicinity—Generally fair; stationary or higher temperature.
Juan de Fuca to Estevan—Generally fair; stationary or higher temperature.

The Daily Colonist.

(ESTABLISHED 1858)

COLONIST TELEPHONES

Advertising	Empire 4114
Business Office	Empire 4114
Circulation	Garden 1812
Job Printing	Garden 0241
Editorial Rooms	Empire 4111
Social Editor	Empire 3311

NO. 57—SEVENTY-EIGHTH YEAR | VICTORIA, BRITISH COLUMBIA, SUNDAY, FEBRUARY 16, 1936 | FORTY PAGES

STORY OF FORESTRY Great Green Areas of British Columbia Portrayed at Museum Lecture Here—Page 2

MURDER TRIAL HEARD Preliminary Hearing for Earl Dunbar Commenced at Vancouver—Page 5

England to Take *TITLE IS AT STAKE* Olympic Hockey Crown if Canadians Beat United States Today—Page 13

FIREMAN MISSING IN WRECKAGE PILED UP WHEN TRAINS MEET

Five Other Railwaymen Injured in Head-On Collision of Freights in Ontario—Crash Occurs On Sharp Curve—Debris Partially Submerged Under Ice of River

CAPREOL, Ont., Feb. 15 (C.).—An auxiliary wrecking crew struggled tonight with the debris of two Canadian National Railways freight trains in an effort to locate the body of Fireman J. P. Coughlin, of Capreol, missing in the head-on collision that brought injury to five other train crew members.

About three miles west of here an eastbound freight crashed into a westbound train, telescoping the locomotives and the three front cars on each train. Nine other box cars were badly smashed and twelve derailed.

THE INJURED

The wreck occurred about 4.30 a.m. Brakeman E. A. Plumb, of Toronto, was rushed twenty-five miles south to Sudbury Hospital with scalded face and hands and possible internal injuries.

The other injured were Fireman N. A. Sweet, Capreol, exposure; Engineer D. Martin, Capreol, bruised face; Engineer J. W. Clarke, Capreol, internal injuries, and Brakeman J. J. Merrifield, Capreol, exposure and internal injuries.

IN SLIVERED MASS

Fireman Coughlin's body was thought to be beneath the wreckage of the coal tender. The box cars were piled up in a slivered mass with the coal tender partially submerged under the ice of the Vermillion River, which skirts the railway at the scene of the accident.

Eastbound freight train No. 404 was traveling about thirty-five miles an hour down-grade and the westbound train, No. 403, struck a pace of about twenty-two miles an hour after just leaving the Capreol yards when the crash occurred on a sharp curve.

Engineer Clarke, of train No. 403, said the trains were only one pole length apart when they sighted each other.

MOVES FOR REAL PEACE

President Roosevelt Invites American Governments' Heads to Parley

WASHINGTON, Feb. 15 (AP).—President Roosevelt tonight uncovered a proposal for an extraordinary inter-American conference, encompassing the twenty Central and South American Governments and aimed "at permanent peace on this Western continent."

In almost identical personal letters to the Presidents of the various republics, the chief executive suggested that the parley be held at Buenos Aires, Argentina, at an early date. The cause of peace in the New World, he said, is a matter of "vital concern."

FOR WORLD PEACE

"These steps, furthermore," he said, "would advance the cause of world peace, inasmuch as the agreements which might be reached would supplement and reinforce the efforts of the League of Nations and of all other existing or future peace agencies in seeking to prevent war."

A favorable response to Mr. Roosevelt's suggestion was generally conceded. In fact, the staging of such a peace parley was virtually guaranteed in advance through informal soundings by the State Department.

The entire procedure, however, was extraordinary. The executive's action in writing a direct letter to the heads of Governments rather than moving through customary diplomatic channels, and his assertion that the situation warranted "a personal interchange of views between the Presidents of the American republics," stirred some speculation that he himself might attend the projected conference. This conjecture drew no confirmation from either the White House or State Department.

MEETING VERY SATISFACTORY

New York Lawyer Pleased With Result of Interview With Hauptmann

TRENTON, N.J., Feb. 15 (AP).—Bruno Richard Hauptmann, who saw two death dates pass, faced another tonight as he awaited an interview with the lawyer who broke his stoical calm.

Saved the first time by appeal and the second by a thirty-day reprieve from Governor Harold G. Hoffman, Hauptmann's only hope of escaping the third appeared to lie in any new information throwing additional light on the case. The reprieve expired at midnight.

To his death house cell tomorrow will go Samuel E. Leibowitz, New York criminal lawyer, who is seeking "the truth," and the Rev. John Matthiesen, Hauptmann's spiritual adviser, who is convinced Hauptmann told it when he said he knew nothing about the Lindbergh baby kidnap murder.

"VERY SATISFACTORY"

Leibowitz, who said Hauptmann "broke down and cried like a baby" in their "very satisfactory" interview Thursday, will be in a position tomorrow to tell the prisoner that, with his reprieve gone, his only hope of escaping the chair is to tell "the truth."

State attorneys plan to lose no time in seeking a new death date.

Wilentz' aides will ask Supreme Court Justice Thomas W. Trenchard, early in the week, to fix a new death date, which will fall between March 23 and April 18.

CYCLIST CRITICALLY INJURED IN ACCIDENT

VANCOUVER, Feb. 15 (C.).—C. A. Hermenn is in the General Hospital here tonight in a serious condition as a result of an accident at the corner of Cypress and Cornwall Streets early this evening, when he was knocked off his bicycle by an automobile.

He is suffering from a possible fractured skull and concussion of the brain.

FIRE DESTROYS OLD BARRACKS

R.C.M.P. Building at White Horse Razed—Men Lose Personal Effects

WHITE HORSE, Y.T., Feb. 15 (C.).—Fire of unknown origin completely destroyed the building occupied as men's quarters and detachment office at the Royal Canadian Mounted Police barracks here early today.

Emergency fire extinguishers were brought into force but flames had gained such a hold on the tinder dry structure that members of the force were compelled to retire before anything could be saved.

The building was constructed of native Yukon lumber thirty-six years ago when a large force was maintained at this point. The structure was first used as officers' quarters, but for the latter years had been used as a general barrack room and office.

All personal effects, office records and equipment were destroyed.

The residence of Sergeant W. Withers, who is in charge of the detachment, was not affected by the fire, being located a safe distance away.

Marooned Fishermen Are Saved

LOCKEPORT, N.S., Feb. 15 (C.).—A battle to save fifteen marooned fishermen from Beath, was won today by two auxiliary-engined schooners which fought their way through packed ice outside the Lockeport Harbor. Two other men reached shore across the floes last night.

The fifteen men had spent the night in open motorboats exposed to a howling blizzard, and practically without anything to eat.

Eastern Blizzards Leave Deep Snowdrifts

Motorists in many parts of Canada and the United States wish they had snow ploughs. Photo at the top shows snowed-in cars along a highway near Cadillac, Mich., and the one below shows a car that got as far as the driveway leading to the garage of a Minneapolis residence, and then had to be abandoned to the furies of the worst blizzard in fifty years.

STORMS AND COLD CAUSE HEAVY DAMAGE ALONG ATLANTIC COAST

Disorders Break Out in Spain on Eve of General Election

MADRID, Feb. 15 (AP).—Disorders broke out in some sections of Spain today on the eve of the general election. Premier Manual Portela Valladares announced that 34,000 civil guards and 17,000 assault guards would be ready to maintain tranquility during the voting tomorrow.

A bystander was shot and seriously wounded at Madrid's Puerto Dol Sol when a youth on a truck, reported to be carrying Fascists, fired into a crowd. In the town of El Padul, unidentified persons fired three ineffective shots at an automobile occupied by Fernando de los Rios, former Socialist minister. Police dispersed Fascists and Leftists who engaged in a verbal demonstration in Madrid.

Moving Ice Wrecks Havoc To Shipping and Docks at Virginia Ports

CUTTER GOES TO AID OF DISABLED TRAWLER

RICHMOND, Va., Feb. 15 (AP).—Richmond's battered waterfront was threatened with additional damage tonight by thousands of tons of ice moving down the James River, along the 200-mile stretch between this city and Lynchburg.

A twenty-foot flood level was predicted for the river that rose suddenly to seventeen feet last night, breaking a heavy ice pack in the harbor here and tossing steamships about like feathers.

One tug was sunk, a 2,000-ton steamship swept aground on a sand bar and a dozen other vessels were jerked loose from their docks. A tanker carrying 246,000 gallons of gasoline was swept down the river out of control.

TRAWLER TAKEN IN TOW

BOSTON, Feb. 15 (AP).—The coast guard cutter Cayuga took the disabled trawler Winthrop in tow off Cape Sable tonight, 400 miles from Boston.

The Cayuga was returning to Boston with eleven members of the trawler Fauci, which sank in a gale, when she was ordered to the aid of the Winthrop.

Coast guard headquarters here said the Cayuga was proceeding direct to Boston with the Winthrop.

Earlier, the cutter Algonquin brought the disabled fishing schooner Mary and Julia into New Bedford Harbor after the fisherman had wallowed for almost twenty-four hours in a gale off Nantucket Lightship.

MINE BUILDINGS AT LETHBRIDGE BURNED

LETHBRIDGE, Alta., Feb. 15 (C.).—Fought by officials and pitmen in 39 below zero weather, fire today destroyed the power house, compressor and hoist at the Royal View Coal Mine, five miles north of Lethbridge. Damage was estimated at $8,000. The mine's tipple escaped damage.

Scientists Return From Two Years of Research in Tibet

Representatives of Philadelphia Academy of Natural Science and Berlin Zoological Garden Obtain Rare Specimens On Asian Highlands

AN expedition which spent the greater part of two years on the high plateaus of Central Asia collecting specimens of rare animals and birds for the Philadelphia Academy of Natural Sciences and the Berlin Zoological Gardens neared its end yesterday with the arrival here on the Ss. Empress of Asia of B. Dolan, explorer and research worker of the Philadelphia institution, and E. L. C. Schafer, scientist of the Berlin gardens.

Mr. Dolan stated there had been three in the party, himself, Schafer and Marion Duncan, who has been a missionary on the borders of Tibet for the past ten years, and who acted in the capacity of interpreter. They entered Tibet, where the majority of their specimens were obtained, through China, under special permit from the Nanking Government, and carried out their work in co-operation with the National Institute of Biology, Nanking.

In Tibet, where there are no real roads, the party traveled on horseback, their luggage being trans-

Continued on Page 2, Column 3

CONDITION FOR SKATING IDEAL

Weather Bureau Forecast Is Fair With Stationary or Higher Temperatures

With the forecast, "light to moderate winds, fair, and stationary or higher temperatures," conditions should be ideal for skating parties today.

During the last few days, deeper lakes have become frozen, and although not recommended as the safest places to go, nevertheless, many persons have been using ice surfaces as afforded at Langford Lake, Portage Inlet, Swan Lake, Thetis Lake and Spectacle Lake.

However, the larger throngs are gathered on the swamps and small ponds such as Quick's Pond, West Saanich Road; Goodacre Lake in Beacon Hill Park, Panama Flats and other shallow places.

The barometer still remains high over Northern British Columbia, and cold weather extends southward to Oregon. Intense cold continues in the Cariboo and on the Prairies, and rain is falling in California.

Yesterday the mercury dropped to a minimum of twenty degrees in Victoria, and rose to a maximum of twenty-nine. In the Yukon, the cold is moderating, although minimum temperatures are still far below zero.

FROST AND SNOW STILL HOLD MID-CONTINENT IN ICY BONDS

Ranchers of Alberta Battling to Save Cattle and Sheep—Cold at Extreme in Saskatchewan—Airplanes Take Supplies to American Towns Cut Off by Snowdrifts

Unknown Aviator Disappears In Wyoming's Snowy Wastes

CALGARY, Feb. 15 (C.).—A battle to save their herds of cattle and flocks of sheep, Wintering on the ranges of Southern Alberta, against the coldest weather conditions experienced in more than a decade, was continued today by ranchers.

Day and night, the ranchers are traveling over snow-swept roads and fields hauling feed to stock benumbed by the icy blasts.

The situation is assuming a serious aspect, and added to the problem of feeding the thousands of head of cattle, is the problem of water supplies. Water holes are frozen down, and creeks a solid sheet of ice through to the bottom.

HEAVY SHEEP LOSS

Some cattle losses have been reported and the first report of a heavy sheep loss comes from Scope, east of Vauxhall, where 200 animals perished from exposure.

All Western Canada was in the grip of extreme cold tonight. Generally, Saskatchewan suffered the severest cold. Both Regina and Prince Albert reported 50 below, and Scott, Sask., ran Waskada a close race for the coldest spot on the Prairies with 59 below, which also broke a record of twenty years' standing.

In Alberta, Medicine Hat had 48 below. In Manitoba, Winnipeg was

Continued on Page 5, Column 4

Labor Majority In Australian State Cut at Elections

PERTH, Western Australia, Feb. 15 (CP-Reuters).—As counting of ballots in Western Australia State elections proceeded today, indications were that the Labor Government, headed by Premier Philip Collier, had lost four or five seats in the Legislative Assembly, and probably would have from twenty-four to twenty-six seats out of fifty in the new House.

Anxious Over Condition of Earl Beatty

LONDON, Feb. 15 (AP).—Britons tonight waited anxiously for word as to the condition of Earl Beatty, who retired last month at the age of sixty-five as an admiral of the British fleet.

The sole word from his physicians today was: "His condition is as well as can be expected, but gives cause for anxiety."

Earl Beatty's health had become such that he was advised to take a complete rest.

ALDERMEN ARE UNDER ARREST

Technically in Jail for Contempt of Court in Keeping Silent

REGINA, Feb. 15 (C.).—Two Regina "leftist" aldermen were officially behind the bars of Regina Jail—though actually they were not—today for contempt of court in refusing to testify against themselves in charges under the City Act.

Rheumatism crippled, Alderman P. J. Mikkelson was formally remanded to Regina Jail for one week when he appeared in city police court today and informed Magistrate A. R. Tingley he was of the same mind as the previous day and would not testify as demanded by J. Murray Bayne, prosecuting counsel.

LOST APPLICATION

T. C. McManus, the other Regina alderman jailed Friday under similar circumstances, lost his application to the Court of Appeal for a writ of habeas corpus and must remain "in jail" until he decides to give evidence or until his week's grace is up next Friday.

Though the warrants issued by Magistrate Tingley commit the two aldermen to Regina Jail it was well known Alderman Mikkelson, in his present condition, would not be sent there, but to the General Hospital to be kept under guard. Alderman McManus was still at police headquarters Saturday, having spent the night in cells there.

Taking His Turn In the Hospital

NEOSHO, Mo.—Dr. W. C. Ingram was with his wife almost constantly while she was under treatment in the hospital here for a fractured hip.

He even rode home with her in the ambulance.

But on the way he fell through the ambulance door and was injured. An accommodating driver turned around, took the doctor back to the hospital and Mrs. Ingram will stay with him until he recovers.

SOVIET WILL STAND PAT

Not Listening to Any Suggestion for Altering Border Lines

MOSCOW, Feb. 15 (AP).—A Government spokesman reaffirmed, tonight, the Soviet Union's intention to stand pat on the present border lines in the Far East.

His statement, made on the anniversary of the formation of the Soviet frontier troops, came as a new clash along the Mongolian border, was reported in Tokio.

This report was denied, however, in Soviet dispatches from Ulan Bator, Outer Mongolia. Official Mongolian quarters were quoted as saying there had been no further border trouble since a clash on February 12, which, Soviet accounts said, resulted from invasion of Mongolian territory by Japanese-Manchukuan troops.

OFFICIAL WARNING

Although Russian Government officials expressed belief that a peaceful settlement would be reached in the frontier dispute between Mongolia and Manchukuo, the official Communist Party organ, Pravda, warned that:

"Any imperialists attempting aggression will find it fatal to tamper with the Soviet frontiers."

The Soviet press made plain that the contention was voiced by Japan from time to time that the frontier of the U.S.S.R. and Manchukuo was not clearly established had fallen on deaf ears as far as Moscow was concerned.

The Russians maintained that the boundaries were fixed by treaty and that they have no thought of discussing alterations.

PUBLIC ENEMY NO. 5 IS SLAIN

"Charmed Life" of Another Chicago Hoodlum Ended By Three Gunmen

CHICAGO, Feb. 15 (AP).—A tangle of gangland hostilities—extending back seven years to the St. Valentine's massacre of 1929—enmeshed tonight the hunt for the slayers of dapper "Machine Gun" Jack McGurn.

"Public Enemy No. 5" on the original Chicago list, he died early today, just twelve hours past the exact anniversary of the septuple killing of George (Bugs) Moran henchmen, which spotlighted him in national notoriety. Three pistol men ended his "charmed life" in a near Northwest Side bowling alley.

There were "just too many reasons" why the death of the chief machine gunner of the Capone "syndicate" could have been desired to make it easy to trace his killers, said Mal Coghlan, assistant State's attorney.

"Police will have to untangle many phases of his life before we can even get started toward a solution," he added.

Farm Bill Passed By U.S. Senate

WASHINGTON, Feb. 15 (AP).—The $500,000,000 Farm Bill to subsidize soil conservation—backed by the New Deal to replace AAA—was passed today by the United States Senate. It now goes to the House of Representatives.

CANCELS ABSOLUTION OF DEAD ROYALIST

PARIS, Feb. 15 (CP-Havas).—Jean Cardinal Verdier, Archbishop of Paris, today disavowed and cancelled the absolution granted by a priest to Jacques Bainville, Royalist leader, who died this week.

WOULD CONTROL TEMBIEN AREA

Reported Italians Launching New Offensive in Northern Ethiopia

ROME, Feb. 15 (AP).—A new Italian offensive in Northern Ethiopia was described today by informed sources.

It was stated the Italian command seeks absolute control over the Tembien area, where both Italian and Ethiopian forces have claimed victories.

Marshal Pietro Badoglio, Italian commander, was said to be solidifying his advance line from Abbi Addi, twenty-five miles west of Makale, as far west as the confluence of Takkaze and Ueri rivers.

TAKING PRECAUTIONS

ADDIS ABABA, Feb. 15 (AP).—Military authorities were understood tonight to have ordered precautions against the possibility of an Italian bombing plane raid on the capital.

The air raid was feared as a retaliation for an Ethiopian victory as reported by a neutral observer in Tembien.

The observer, Marius Brophil, Irish Red Cross worker, said 20,000 white Italians were bottled up in that battle and had been unable to escape alive.

Daily reports tell of the widening range of Italian bombing raids on the northern point.

OFFICER SHOOTS IN SELF-DEFENCE

Coroner's Jury Exonerates Montreal Policeman In Fatal Shooting Of Petty Gangster

MONTREAL, Feb. 15 (C.).—Constable Geoffrey Bennett was exonerated today by a coroner's jury investigating the death of Gerard Girard, fatally wounded by the twenty-seven-year-old rookie policeman in a mid-town cafe.

Girard, twenty-three-year-old petty gangster, who had boasted he could "lick any cop in town," attacked Bennett, witnesses said, in a cafe at the corner of St. Catharine Street and St. Lawrence Boulevard early this morning.

Bennett, who was not in uniform, was forced to draw his revolver and fire in self defence, they said.

Channel Tunnel Advocate Passes

NEW YORK, Feb. 15 (C.).—Sir William Forbes, former general manager of the London, Brighton & South Coast Railway, died yesterday in London, aged eighty, says a dispatch today to The New York Times.

He was an early advocate of railway electrification and a firm believer in a Channel tunnel, linking Great Britain and France.

Vancouver Island Pays For Partisan Waste on Mainland Road Building

By B. A. McKELVIE

In earlier times in this province the taxpayers took an interest in the manner in which the affairs of the public were handled. There was a keen interest in expenditures, and public opinion kept a check on extravagences that would call for increased taxation.

In 1903 party government was instituted. The period that followed was one of general development in the West, and revenues derived from the sale of natural resources filled the public treasury to such an extent that in 1910 a Royal Commission seriously considered recommending abolition of several forms of taxation. This system of living off the capital assets of the province continued almost to the outbreak of war. The ten-year period from 1903 had been an easy one for the taxpaying public, and consequently there developed a lack of attention on the part of the average citizen to the manner in which public money was being expended.

Following the war, in an era of wild spending, extravagences went on at a furious rate, and meeting with no co-ordinated protest from the public, continued at a terrific speed, until today the province is staggering beneath a load of debt and has to borrow to pay its maturing bonds. The public is to blame as much as the politicians, for evidencing no spirit, but rather demanding greater spending. The public permitted to develop the condition of which complaint is now heard.

The public became content to see

Continued on Page 3, Column 3

PAGE DIRECTORY

Comics	Page 21
Culbertson on Bridge	Page 4
Editorials	Page 4
"Faithful"	Page 9
Financial	Page 20
Jane Dixon	Page 21
Radio Programme	Page 11
Shipping and Travel	Page 19
Social Notes	Page 8
Sports	Pages 13, 14, 15
Theatres	Page 18
Women's Clubs	Page 7

SUGAR AND SPICE

A new light-weight cloth for Spring dresses. Made in smart tailored styles, particularly suitable for the business girl for travel or street wear. Priced at $15

Scurrah's LIMITED

E 7811 728 Yates St.

Monel Metal Is Trouble-Proof! See the New Beatty with the Monel Tub. It is an alloy of two-thirds nickel and one-third copper. It cannot rust.

The Beatty Washer Store

1609 Douglas G 7511

LIP-READING

Private Lessons by Appointment

DAY Trial Lessons Free NIGHT

B S H TYE

Muller-Walle Teacher's Certificate

Phone K 9575 2631 Douglas St.

Phone 12-15-12-45 and 6-30-7-30

Children Learn of B.C. Forest Wealth In Museum Lecture

Eloquent Portrayal of Scope and Value of Provincial Softwood Reserves Given On Carnegie Series by F. D. Mulholland

SOMETHING of the grandeur, fertility and use of the green forest cloak that covers British Columbia from snowline to tidewater was brought to the attention of 400 Victoria school children yesterday in an eloquent address by F. D. Mulholland, who spoke on the Carnegie series of natural history talks at the Provincial Museum. Francis Kermode introduced the speaker, who is a member of the British Columbia Forest Service.

Trees that started their journey as seedlings before Charles I was beheaded, and from the roots of which Indians made twine to bind stone axe-heads and spears; acres swept bare by an inferno of fire, only to be reseeded in time by nature; giant and lesser firs, cedar, spruce, hemlock, larch and other woods for which man has now developed more than 4,000 separate products; and the forest as a home for man, birds and game life, formed part of an enthralling subject.

After each of two lectures given in the morning, motion pictures traced a day in the life of look-outs, rangers and foresters of the fire-prevention staffs; and in imagination flew with flying boats of the Royal Canadian Air Force over hillside and lake and woods to detect and quell forest fires at their source. Spontaneous applause followed the close of the programme at both lectures, which enriched a series of natural history talks already outstanding.

Mr. Mulholland showed how Nature had granted to British Columbia one of the largest self-perpetuating softwood reserves of the world. By word and picture he traced the development of a tree from seedling to forest monarch through centuries of growth. He told how to distinguish each species, identified from cone to bark, and of their relation to hillside and valley as preservers of the soil and conservers of moisture.

Man's uses of the main commercial species were followed by the lecturer from stands of merchantable timber, through logging, milling and other operations. Rayon, pulp, ties, poles, newsprint and a host of other uses were described or suggested in relation to the industry which for years has stood as the chief producer of British Columbia wealth.

The common enemy of man and beast, wild fire, was shown in its sudden onslaughts against the timber, leaving the blackened stumps, seedless trees and a denuded earth. Conservation, both natural, and artificial, was followed with interesting sidelights on tree-nurseries and the natural propagation of the main conifer species.

Above all, the speaker achieved his impressions in vivid pictures, using but few words and those attuned to audiences of excited youngsters, who repaid his efforts with rapt attention and vociferous applause.

SCIENTISTS RETURN FROM TIBET VISIT

Continued from Page 1

ported by yaks. The party averaged between twelve and fifteen miles a day while on the move over the rough trails of the country, the travel time actually occupying about one hundred days, which means they investigated an area approximately 1,300 miles in length, the general altitude being between 8,000 and 17,000 feet. It was the first natural history expedition to penetrate into the Kokoner district of Northeast Tibet.

RARE SPECIMENS

Specimens collected by the party total 140 large animals and 3,500 birds, including many rare species. In the fauna collection, Mr. Dolan stated, they had been fortunate enough to obtain specimens of the Tibetan wild yak, at present possibly represented by but one specimen only in the Leningrad Museum; and a full series of large deer, which at the present time is represented by a female in the British Museum, and which scientists had thought extinct. This deer is very similar to the North American wapiti, and is known as the McNeill deer.

Belonging to the same general family as the Rocky Mountain bighorn sheep, but considerably larger in size and horns, a number of specimens of Ovis Ammon Hodgsoni were secured. From the whole collection obtained, Mr. Dolan said they had material for habitat groups of wild yak, Lhasa deer, McNeill deer, Tibetan bighorn, Siberian steppe grizzly, and Hodgsoni antelope. Speaking of the Siberian steppe grizzly, Mrs. Schafer said, he counted nine at one time from an elevated position feeding on the stunted shrubs and small willows of their elevated habitat.

This two-year expedition into Tibet was the second Messrs Dolan and Schafer had made in company. During 1931-32 they completed material in the Asian interior for the first complete habitat groups of the giant panda bear and the Takin antelope, which, according to Mr. Dolan, are among the most interesting animals to a scientist living today. Asked why, he said the giant panda bear had been a contemporary of the early bears and had survived in its high mountain habitat in Western China between 6,000 and 11,000 feet, where it existed on three or four varieties of small bamboo; while the Takin antelope belongs to the goat-antelope family, although in structure it resembles an ox in many ways, being called "wild ox" by the Chinese. Its horns, unlike the head gear of the Rocky Mountain and other varieties of the goat family, which are generally straight are curved and not unlike those of oxen.

NOTHING THRILLING

Mr. Dolan stated there were no incidents in connection with the trip which would provide a thrill for a newspaper reader—just the regular routine of an exploratory party in the field. He was joined at Shanghai by Mrs. Dolan, who visited in the Orient for some time while waiting her husband's arrival at the coast. Asked about her impressions of Chinese cities, Mrs. Dolan wasn't apparently enthused over Shanghai, but had a whole lot to say about the charm of Peiping. Mr. and Mrs. Dolan and Mr. Schafer are proceeding to Philadelphia.

STABILIZER TO BE DISCUSSED

E. W. Izard to Speak on "Gyroscope" at Service Club Tomorrow

E. W. IZARD

CLUB CALENDAR

MONDAY — Gyro Club, luncheon meeting, Empress Hotel, 12:15 p.m.

TUESDAY — Kiwanis Club, luncheon meeting, Empress Hotel, 12:15 p.m.

WEDNESDAY — Revellers Club, business meeting, Speedie's Cafe, 8:00 p.m.

THURSDAY — Rotary Club, luncheon meeting, Empress Hotel, 12:10 p.m.; Kinsmen Club, dinner meeting, Empress Hotel, 6:15 p.m.

FRIDAY—Capital City Commercial Club, luncheon meeting, Empress Hotel, 12:15 p.m.

E. W. Izard, of Yarrows, Ltd., will describe the intricate mechanics and uses of the marine gyroscope when he appears at the Gyro Club luncheon tomorrow as the guest speaker. Mr. Izard is thoroughly acquainted with this interesting stabilizer and will show slides illustrating its operation in connection with compass and torpedo work.

The club will hold a stag smoker next Friday at Alex' Hall, 100 Burnside Road West, under the direction of Gyro Harry Savage.

Sir Charles Delme-Radcliffe will speak on the "Ethiopian Situation" at the Kiwanis Club luncheon on Tuesday. Sir Charles has spent much time in that section of Africa. On Wednesday evening the Revellers Club will hold its semi-monthly business meeting, while the Capital City Commercial Club will meet for luncheon on Friday.

In conjunction with all other clubs of the Associated Kinsmen Clubs of Canada, the Victoria Kinsmen Club will hold a "National Observance Night" dinner on Thursday. The dinner will mark the sixteenth anniversary of the founding of the organization in Canada and the tenth birthday of the Victoria club. Geetings with other clubs will be exchanged and appropriate addresses will be delivered by club executives.

Rotarian James H. Beatty and his international service committee will be in charge of the Rotary Club luncheon programme on Thursday.

BELIEVE COAST GUARD CUTTER GONE DOWN

VERA CRUZ, Mexico, Feb. 15 (AP).—The Mexican coast guard cutter G-24 was believed today to have gone down with all hands off lower Santiaguilla Island, just east of Vera Cruz.

FOUR BURNED TO DEATH

CARTER, Mont., Feb. 15 (AP).—Four young children were burned to death and their mother and two other children are expected to die from burns caused by a stove explosion. The dead are children of Mr. and Mrs. Clyde Stowall.

If you're wise you'll use HINDS

● Think of the dozens of times during the day when your hands suffer from exposure to rough weather. Often, during your round of household duties, your hands go right from warm water into a strong wind. That's how hands get that red, dry, weather-beaten effect that is so ugly and uncomfortable. That's why you need Hinds Honey & Almond Cream, today.

The rich emollients contained in Hinds will quickly make those rough hands smooth and white again—soothe the soreness. Don't let housework and cold weather give you rough, chapped hands. Use Hinds—its deep-soothing ingredients saturate your skin—working quickly, leaving not a trace of stickiness.

HINDS HONEY & ALMOND CREAM

Trade Mark Registered in Canada

Publicity Bureau Will Hold Annual Meeting at Noon

THE Victoria and Island Publicity Bureau will hold its annual meeting and election of officers at 12:10 p.m. tomorrow in Spencer's private dining-room. The main speaker will be E. H. Adams, Vancouver, vice-president of the British Columbia Electric Railway and president of the Evergreen Playground Association, and his subject will be "The Monetary Value of Future Development of the Tourist Business of British Columbia."

LIEUT-GOVERNOR TO HEAD DRIVE

Y.M.C.A. Annual Campaign for Funds Will Be Held From March 9 to 16

Hon. J. W. Fordham Johnson, Lieut.-Governor, has consented to act as honorary chairman of the Y.M.C.A. annual drive for funds, which will be held from March 9 to 16. Mayor David Leeming will be the general campaign chairman.

This year the objective is $8,500. The sum is made up of $6,000 for budget requirements from last year, $2,000 for accumulated requirements, and $500 for the Y.M.C.A. camp.

E. G. Rowebottom, Warren W. Martin, Duncan MacBride and J. Barraclough will be in charge of team organization. Alderman Archie Wills has been chosen chairman of the publicity committee. Listings will be in charge of H. B. Dawson. F. E. Winslow is chairman of the special names committee.

SERIOUSLY HURT BY TEAM OF DOGS

Wife of Mounted Policeman Sent to White Horse Hospital With Painful Injuries

WHITE HORSE, Y.T., Feb. 15 (?).—Mrs. Kingston, wife of Corporal Kingston, in charge of the Carcross detachment of the Royal Canadian Mounted Police, is in hospital here tonight recovering from injuries she suffered last Wednesday when she was attacked by a team of dogs.

She received several painful bites on her leg and arm and, fearing infection, she was rushed to hospital by plane.

Attracted by Mrs. Kingston's screams, her husband and his assistants were able to beat off the dogs before any serious wounds were inflicted.

Her condition was reported as "fair" and doctors said she would be able to return home in a few days.

Nurses to Convene in Vancouver

June is to be a véritable "health month" in Vancouver, and the biennial meeting of the Canadian Nurses' Association, to be held in the Hotel Vancouver from June 29 to July 4, will bring the series of health meetings to a close. Among the health organizations, meetings in Vancouver are the Canadian Tuberculosis Association, Canadian Public Health Association and the Western Branch of the American Public Health Association.

The Canadian Medical Association is also meeting in British Columbia—in Victoria—from June 22 to 26. As nurses and doctors are usually present at the beginning and at the end of life, it seems fitting that Vancouver's Jubilee celebration should be heralded by the meetings of such important medical and nursing organizations.

OFFICIAL HOSTESS

As president of the British Columbia Registered Nurses' Association, Miss Grace M. Fairley, superintendent of nurses, Vancouver General Hospital, will be the official hostess to visiting nurses from all over the continent. The general convener of the arrangement committee is Miss Kathleen I. Sanderson, executive secretary of the Greater Vancouver Health League.

Among the sub-conveners who are already making plans for the meeting are Miss Winifred Cook, of the Provincial Royal Jubilee Hospital, Victoria, who is arranging for a professional exhibit, and Mrs. G. E. Gillies, of Vancouver, who is in charge of arrangements for the entertainment of the visiting nurses. Miss May M. Ewart, who will be in charge of transportation; Miss Aletha McLellan, in charge of registration, and Mrs. Laura Gordon, in charge of the information bureau, are each enrolling a corps of able assistants to meet the many requirements of the busy week. Miss Ruby M. Simpson, director of Nursing Services for the Province of Saskatchewan, and the president of the Canadian Nurses' Association, will preside at all general sessions.

MINISTER TO SPEAK

While details of the programme are not yet available, it is known that among the outstanding speakers to take part in the programme will be Hon. G. M. Weir, Provincial Secretary, who is known to nurses throughout Canada as the director of the survey of nursing education in Canada, which was carried out during the years 1929-1931. Another distinguished guest speaker will be Miss Mary Beard, one of the leaders in public health nursing in the United States, who is an associate director of the International Health Division of Rockefeller Foundation.

The Canadian Nurses' Association meets biennially, and this will be only the second time the association has met in British Columbia; its last meeting in this Province was held in Vancouver in June, 1919.

Music Festival Notes

The Victoria Musical Festival committee announces that it has secured the services of Jean Campbell, of Winnipeg, as adjudicator of elocution at the festival, to be held from March 29 to April 4.

Miss Campbell is director of speech and dramatic art in St. Mary's Academy, Winnipeg, since 1930. For fifteen years she has conducted one of the largest and most up-to-date studios in Western Canada, and personally supervises the affiliated studios of her assistant teachers, Hilda Kyle, L.T.C.L. (Eloc.), and Pearl Rice, L.T.C.L. (Eloc.).

She is a graduate of Glasgow University and studied under the late Thomas Harrower, F.E.I.S., authorized teacher of elocution in Glasgow University. At a later date she assisted Mr. Harrower in his work in the art of speech and in higher English.

Miss Campbell was the first elocution teacher in Canada to prepare pupils for Trinity College of Music, London, England, examinations in elocution, many having passed with high honors. One of Canada's foremost producers of children's plays, she produces a number of children's plays in Winnipeg each Winter, some with over sixty pupils in the cast.

She studied under Marjorie Gullah (who is recognized internationally as an outstanding authority on choral reading), and she has entered students in choral reading in a number of Winnipeg poetry festivals, with outstanding success.

Jean Campbell is a noted concert artist, and has given recitals in many of the important cities of Canada and the United States. Her voice is known to thousands through her speeches, plays and poems, on radio broadcasts in Canada and the United States. She was adjudicator here three years ago.

Cue Experts Will Open Campaign For City Championship

With the dates and playing times for four matches already arranged, and more expected early this week, local cue experts will open play for the Irish Brothers' Cup, symbolic of the city amateur billiards championship.

All fixtures will be 400 points and will be played at the Metropolis Billiard Parlors.

Dates and playing times, as released yesterday by Secretary Dave Croston, follow:

Monday, February 17, 8 o'clock—F. Smith vs. W. Crowther.

Tuesday, February 18, 7 o'clock—J. Gow vs. J. Todd.

Friday, February 21, 7 o'clock—A. McKittrick vs. T. Dunlop.

Monday, February 24, 8 o'clock—H. Plump vs. F. Bowley-Turner.

Cold Weather—Get an "Aeroflame" for Range or Furnace

There's no stoking every hour or so when you have an "Aeroflame" gas-burning sawdust unit in your range or furnace. Fill the fuel hopper and it burns for hours, heats the whole house from your furnace, or does all the cooking and baking you want when it is attached to the kitchen range, as shown in the picture. The "Aeroflame" uses sawdust for fuel . . . about half the cost of any other . . . and because it has its own water jacket it heats the water boiler as well. Price, completely installed in your present range, $57.50. Easy terms arranged.

Patent granted 200047 (Other pats. pending)

Stoves
Furnaces
Rebuilt Ranges
Heaters
Stove Parts

Hatt's STOVE WORKS LIMITED

1321 Government St. E 4931

The "Century"

Full Ivory Enamel and Nickel Trim

$67.50

And Your Old Range, If in Usable Condition

This range has all the beauty of design and quality for which the "Burbank" is famous, but is designed for the kitchen where space is a deciding factor. It has a large oven, 20 x 16 x 12 inches. Cooking surface, 30 x 22 inches. Four 9-inch covers and one 8-inch French top. Firebox for either coal or wood, or it can be easily converted to take an oil burner.

At this special price the value is extraordinary and we urge you to take advantage of it without delay.

The New "Aetna" Oil Burner

For heating, cooking or baking you cannot do better than choose the new "Aetna" Oil Burner. It has two 7-inch burners on individual pedestals and the centre feed burner base prevents carbonization. It gives quicker lighting and more heat.

Price, Fully Installed $39.50

COAST HARDWARE

1418 DOUGLAS ST.

FORMERLY HATT'S HARDWARE

BATCHELOR'S PURE FOOD STORES

SELF SERVICE, POPULAR, PICK & PACK, JAMES BAY GROCERY

SUNFLOWER SALMON, 3 tins for ..... 22¢

ROYAL CROWN SOAP, 6 bars for ..... 21¢

SPLIT PEAS ..... 4 lbs. 19¢

CLARK'S TOMATO SOUP ..... 4 tins 25¢

SQUIRREL PEANUT BUTTER ..... Tin 11¢

COWAN'S COCOA ..... 1-lb. tin 24¢

We Deliver From Our James Bay Store

JAMESON'S

★ ANNOUNCING THE *New* **Low Prices** *on the Famous* **GENERAL ELECTRIC WASHER**

Reduced From $89.50 to **$79.50**

The same smooth, fast, safe General Electric Washer that has been priced at $89.50 until today! You save a straight $10.00. Clothes stay young longer, washdays become a pleasure and you save dollars on laundry bills! Take all the drudgery out of washday . . . anyone can own one . . . terms to suit any purse!

EASY TERMS ● BIG TRADE-INS

Used Radio Bargains

7-Tube Rogers Table Radio $11.95

6-Tube Marconi Cabinet Radio $19.50

7-Tube Rogers Combination Radio and Phonograph $49.50

8-Tube General Electric Short and Long-Wave Radio, used only as demonstrator. This is a real bargain. New, $128.00. Our price $59.50

Radiola "17," 7 tubes. All new tubes $19.50

Philco 7-Tube Cabinet Model $29.50

Majestic 7-Tube Cabinet Model, all new tubes. Perfect condition. Priced at $39.50

BATTERY SETS FROM $2.50

★ Terms on Any Radio

FOR EXPERT REPAIRS · RADIO · WASHER AND REFRIGERATOR · PHONE EMP. 1171

AMAZING FACTS *Concerning the Famous General Electric* **MONITOR TOP REFRIGERATOR**

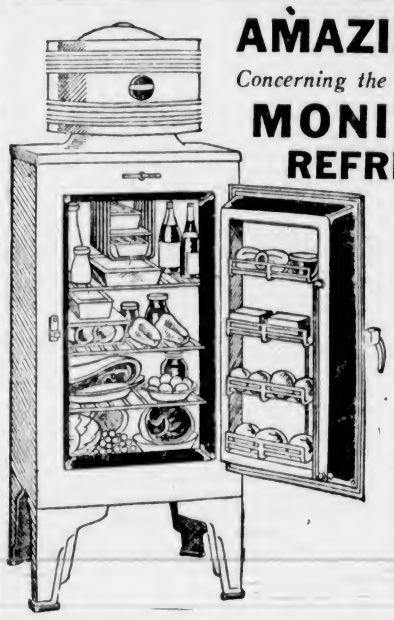

New Low Tariff Price **$199** *On Very Easy Terms*

40% LESS OPERATING COST! If your refrigerator is three years old the New Monitor Top will save you at least 40% in actual cost of current consumed!

NO SERVICE EXPENSE! The famous G-E sealed in steel mechanism and the exclusive forced-feed lubrication assures permanent trouble-free operation! A lifetime supply of oil sealed in!

FIVE-YEAR GUARANTEE! The Monitor Top is guaranteed for a full five years! The reputation of the world's largest manufacturers of electrical goods is behind this guarantee!

JAMESON'S

1121 DOUGLAS ELECTRIC LTD. EMPIRE 1171

WHY NOT YOU?

CAL-BIS-SODEX

ANTI ACID STOMACH POWDER

Has brought relief to thousands who suffered from stomach disorders.

Price: 23c, 39c, 83c

Sold and Recommended by Your Neighborhood Druggist

HEAVY MILLWOOD

$2.75 per cord (two-cord lots)

KILN DRY KINDLING $5 per cord

DRY WOOD ..... $4.50 per cord

PHONES E 7141 G 2647

LEMON, GONNASON LUMBER CO.

Luckless Bark Lost With Twenty-Two on Reef Near Hesquiat

Capt. E. F. Harlow, Family and Crew of Malleville, Bound for Victoria From Shanghai, Met Tragic End Off West Coast Mission

By GEORGE BONAVIA

IT was a dark night and the North Pacific was becoming increasingly rough. Wind sang through the rigging of the bark Malleville, of Freeport, Maine. Clouds of spray drenched her deck continuously as the lookout tried to penetrate the inky blackness.

Bound from Shanghai for Victoria in ballast, the stout vessel was in command of Captain E. F. Harlow, a descendant of the hardy New Englanders who intrepidly voyaged to far parts of the world.

Whether Captain Harlow intended to make for a safe anchorage in Hesquiat Harbor, on the West Coast of Vancouver Island, or if he was far out of his course will never be known. Suddenly there was a splintering crash—and then oblivion for the twenty-two souls aboard.

The scene shifts to Nanaimo. Two brothers named Sauirlat arrived there from Barkley Sound on October 20, 1882, with news that a vessel had been wrecked off Hesquiat over a week previously. They said the information originated from an Indian called "Pegleg" Tom.

LEAVES FOR WRECK

On the way to Nanaimo the brothers informed Captain Logan, of the schooner W. P. Sayward. He left for Alberni for the wreck, which was supposed to lie six miles west of Clayoquot Sound.

H.M.S. Kingfisher, Captain Thornton, left Esquimalt for the scene of the tragedy on October 21. One of the Sauirlat brothers was aboard. All that those aboard the Kingfisher found was some scattered wreckage and a number of freshly dug graves.

At this point we turn to the diary of Rev. Father A. J. Brabant, who was in charge of the mission at Hesquiat from 1875 to 1910. Said Father Brabant.

"Two Indians came to my house to inform me that a vessel had been wrecked the night before, and the body of one of the sailors was now lifeless on shore before their fishing station at Home-is. We had not walked more than three miles from the mission when we found a trunk full of women's dresses and children's clothes. We met signs of the disaster all along our path.

"At Home-is I found the lifeless body of a young man. He had stripped and evidently tried to save himself by swimming ashore, but had been drowned by the rough sea and rocky shore. We covered the body with canvas, dug a grave and buried him.

BODY RECOVERED

"All at once I heard a cry of alarm. Indians brought the body of a young woman to shore. She was dressed very gorgeously and had likely put on all her best clothes so as to save them in case she should reach land alive. I uncovered her face, over which the Indians had drawn a veil. She had a small wound above the right eye, but otherwise she looked as if she had been alive and in a trance.

"As I moved the body out of a canoe, I noticed that her neck was broken, for her head swung from side to side, and with her beautiful eyes wide open I was almost tempted to believe that life was not extinct.

"Then I saw one of the saddest sights of my life—a few children's letter blocks, toys and a little pet pig lying about on the beach.

"With some difficulty I discovered that the wrecked vessel was the Malleville, Captain Harlow. The lady was the former Miss Abbie Newcomb, of Brewster, Maine. Captain Harlow's wife and the mother of his two little boys. I made a shroud and buried her in proximity to the grave of the sailor.

TWENTY-TWO PERISH

"I passed two days with the most distressing scenes before me. I had seen the noble and heroic work of the Indians. I had seen them up to their necks in surf drag bodies ashore and turn them over to me for burial. Altogether twenty-two persons were drowned.

"H.M.S. Kingfisher arrived on October 22, having received a message by way of Alberni and Nanaimo from two young men who volunteered to carry news of the disaster. After the Kingfisher returned to Victoria I received a letter from a Mrs. Strout, of Portland, Maine, informing me that the woman I had buried was a relative of hers, and asking me to send the jewelry we had recovered to the dead woman's parents.

"I sent jewelry, a Bible and sealskin cloak to the late Mrs. Harlow's parents. The United States Government later granted the sum of $200 to be distributed among the Indians who helped bring bodies ashore. A gold medal was sent to Chief Aime." Father Brabant closes.

CLOCK WASHED UP

It was later definitely established that the ill-fated Malleville struck a reef four miles off Hesquiat about 10 o'clock on the evening of October 10. The ship's chronometer, picked up fastened to a piece of the cabin wall, had stopped at 10 o'clock. Her log book was later found by Captain Peter Francis, of Barkley Sound, but it threw no light on the tragedy. Oil paintings of Captain Harlow, his wife and two small sons were rescued from the beach by Father Brabant.

Owned by E. J. Harlow, of Freeport, the bark was of 924 tons and had been built in Maine in 1866. She carried a crew of eighteen men, exclusive of the captain and his family. The Malleville left Liverpool with general cargo for St. Johns, Newfoundland, and from there went to Sydney, New South Wales. She left Shanghai for Victoria on August 18, 1882.

After an intensive search for survivors, the schooner W. P. Sayward arrived in Victoria on November 8 and reported definitely that all those aboard had gone to their doom.

Herd Provides Food for Northerners

The 3,000 reindeer, which were driven across country from Alaska to ranges near the mouth of the Mackenzie River, in the Western Canadian Arctic, and which arrived early last year, produced 811 young in the first fawning of their new home. From the herd, which is owned by the Canadian Government, 215 were killed last Fall and the meat fed to Eskimo children living at the Shingle Point Anglican School and the Aklavik Roman Catholic School. Native patients of two hospitals got some as well. Photo shows a section of the herd in the vicinity of Shingle Point

VANCOUVER ISLAND PAYS FOR POLITICS

Continued from Page 1

elections won and lost upon the promise of patronage, rather than upon consideration of vital issues. No organized demand was made upon Government to present a well-calculated and progressive plan of provincial development. Elections were fought on appeals to local greed, backed by whispered insinuations, personalities and artfully constructed prejudices.

PAYING FOR FOLLY

Today the public is paying the price for its folly; for its lack of interest in its own business, and its disregard of individual responsibility to the state.

Public expenditures were permitted to be utilized for vote buying. An examination of public accounts will show such to be the case, for at times of election the votes for road work were substantially higher than in years immediately prior to those in which polling took place.

In the absence of definite policies on which to appeal to the voters, it was necessary to use the force and hope of patronage.—This meant that patronage and campaign committees became a dominating force in Provincial affairs.

It is in this that Vancouver Island has cause for complaint, for these powerful partizan bodies have inwardly been located in Vancouver. This Island, more or less steeped in apathy, went on producing a larger per capita share of the revenues than any other portion of British Columbia of equal size and permitted its capital assets to be used elsewhere for partizan purposes without complaint.

Naturally, certain expenditures had to be made on Vancouver Island, but they have not been commensurate with the revenue produced nor with the requirements of development.

PERIOD OF SPENDING

Let us examine, briefly, a period from the close of the war to the time that the depression took full effect. In the fiscal years from 1918-19 to 1930-31, the huge total of $59,179,876.93 was spent on capital and maintenance expenditures on British Columbia roads. If that money had been wisely expended a great deal would have been accomplished. It has been stated by qualified engineers that British Columbia obtains approximately 30 cents on the dollar for its road expenditures.

It would be less costly and eminently more just to the public if that road work had been let out entirely upon contract, and the strict terms of contract had been adhered to by the Government.

But of the money expended in that period! Out of the total, $8,419,634.74 was spent on Vancouver Island, and no less than $50,760,142.19 on the Mainland.

FAVORED RIDINGS

Let us look at a section of the Mainland, smaller in extent than Vancouver Island—much smaller—the constituencies of Dewdney, Delta, Chilliwack, Yale and Kamloops. In those five constituencies there are 2,249.57 miles of road under Provincial jurisdiction. Vancouver Island has 2,011.8 miles, so the comparison is fair.

Highway expenditures for the period for these Mainland districts amounted to $14,277,542.28. Half the amount of $7,097,601.23, was expended in the three lower Fraser areas of Dewdney, Chilliwack and Delta, which have a total of provincial and classified roads of 495.84 miles! And Vancouver Island—with its great need for development, and its ability to pay—had only little over a million more for four times the road mileage.

PER CAPITA COSTS

But it may be said that such is not a fair comparison; that population should be the basis of calculation. Well, in the five constituencies of the Fraser Valley mentioned, there were at the last Provincial election 30,369 registered voters. On Vancouver Island, outside of Victoria, there were 34,676 registered voters. This means that expenditures for the thirteen-year period on Vancouver Island (exclusive of Victoria) were $245 per registered voter (1933 registration), and in the five constituencies (exclusive of Vancouver or New Westminster) the expenditures were $470 per voter.

Perhaps it may be argued that having such a large population as that congregated on the Vancouver Peninsula makes the comparison unjust. Let us consider, then, a quarter more remote from the traffic of the Lower Mainland.

SPARSE SETTLEMENT

In the ridings of Cariboo, Fort George, Omineca and Skeena, there were at the 1935 registration only 10,439 voters, but the highway expenditures for the period under review totaled $8,071,106.33. Included in this area is Skeena, which up to 1924 was a part of Prince Rupert district, so the costs are only included in that riding from the fiscal year 1925-26. But in such six six years since 1925 they amounted to $1,109,440.51. It is safe to estimate then that the total expenditures in what are now Skeena with the other three ridings, in the thirteen-year period, considerably exceed those in the same period for Vancouver Island. But to take the total as it stands, $8,071,106.33 and the 10,439 registered voters, it means that the per capita expenditure per voter was $773—or more than three hundred per cent over that on Vancouver Island.

If Vancouver Island had been granted a similar per capita expenditure to that in the Fraser Valley, it would have meant a total of $15,479,720; but if on a basis of the four Central British Columbia districts, the contribution to the Island would have been $26,803,448.

MAINLAND WASTE

The point of our argument, however, is not that money should be spent just for the sake of spending it. It is contended, however, that if Vancouver Island could get along with $8,419,634 for 2,011.8 miles of road, there was no need for spending more than $7,000,000 on only 495 miles in three ridings of the Lower Fraser Valley, which do not offer more difficulties in the way of construction and maintenance as do the roads on the Island. Again, it is maintained, that there was no real reason—apart from partisan politics—to warrant greater expenditures in the four Central British Columbia ridings, with a registered voting strength of less than one-third that of Vancouver Island.

Money was poured into these Northern constituencies in a most reckless manner. One bridge near Hazelton cost, without approaches, $176,000 to build. There are 800 persons in the whole area to be served, and the traffic over this bridge is only about forty vehicles daily. Another bridge will be advocated to replace one which is getting old. Both bridges could have been replaced by a single one costing $100,000 less than the high span which was built.

At another point in the same riding a bridge costing even more was put across a river. It serves about 1,200 persons in the area, and the traffic amounts to about 110 vehicles daily.

Vancouver Island, which has legitimate claim for the opening up of sections which will produce revenue and add to the general prosperity of the Island, has to pay its share of political adventuring on the Mainland. Vancouver Island, through gas tax and automobile fees, more than pays for what has been expended upon the Island.

There is every reason why Vancouver Island must have a New Deal.

Organists Hear About Old Master

A splendid meeting of the Victoria Organists and Choral Conductors was held last evening at the home of the president, W. H. Muney.

Several items of business was first transacted, and members were reminded of the forthcoming Musical Festival and of the closing date for entries. Choral directors were informed that the adjudicators would be in the city for a week or so following the festival, and would give some interesting lectures on music.

Oliver Stout then gave a most instructive address on "Bach." His paper dealt with the various important phases of Bach's life and his influence on music of his day. Musical illustrations were given as follows: Trio, "The Lord Is My Shepherd," for voice, violin and piano, by Misses Pike and Fraser and Gilbert Margison; "Giga," by Miss Pike; "Toccata and Fuga in D Minor," by Miss B. Fraser, violin; "Sarabande," Gilbert Margison; chorale, "Hark a Voice Saith," sung by Harry S. Hay. These numbers were warmly applauded.

The serving of refreshments brought the meeting to a close. It was announced that P. A. Gibbs had kindly invited the club to hold the March meeting at his home, 773 Island Road, Oak Bay.

INSURANCE AFFECTED

Eighty-One Companies Write Sickness and Accident Insurance in B.C.

Including fraternal societies, some with highly developed forms of membership protection, private sickness and accident insurance held in British Columbia in the last year of official record, 1934, amounted to some millions of dollars.

Premiums paid totaled $637,348 for eighty-one companies reporting to the Provincial Government that year. Just how this business will be affected by current plans for state health insurance remains to be seen, when the British Columbia measure enters the Legislature.

MUCH WRITTEN

In addition to the eighty-one concerns writing commercial insurance on accident or health risks, there are a number of private societies and fraternal organizations, each with different plans of coverage and varying degrees of membership benefits. These also will be affected by state intervention into the field.

What the effect on private health and accident protection will be cannot be known until the British Columbia Government scheme is put into concrete terms.

LOSSES PAID

Out of premiums of more than $600,000 reported officially in 1934 by eighty-one licenced underwriters, $366,875 was paid back to the public in accident and sickness benefits.

Accident premiums in this group were $445,500, and losses paid, $230,924. Sickness insurance premiums were $199,142, and losses paid, $86,514, according to official reports to the Provincial Government for that year.

Individual companies included in the list did business bringing gross premiums ranging up to $60,000 in 1934, with several exceeding the $50,000 mark.

JOHN HARVEY LAID AT REST

Tribute Paid Former Alderman and Warden of Christ Church Cathedral

Funeral services for ex-Alderman John Harvey were conducted yesterday afternoon by Very Rev. C. S. Quainton, Dean of Columbia, who paid tribute to the deceased's public service and his work in the Christ Church Cathedral, of which at one time he was people's warden. In addition to many friends, representatives from the City Hall and the S.P.C.A., of which he was a member, attended the funeral.

Dean Quainton opened the service with the reading of portions from the Scriptures, including the twenty-third Psalm and part of the seventh chapter of Revelations.

The congregation then sang "Rock of Ages," after which the Dean read prayers, and a short silence was observed in tribute to the memory of Mr. Harvey's public service. The service was brought to a close by the singing of "Abide With Me."

The pallbearers were: W. Ronald, W. Lemm, G. Surrey, H. Lancaster, Walter S. Miles and C. Simpson. Interment was made in Royal Oak Burial Park. A wealth of floral tributes bore testimony to the high regard in which Mr. Harvey was held.

ESTATE VALUED FOR PROBATE PURPOSES

The probate of the will of Arthur E. Haynes, well-known resident of this city, who died a few months ago, shows that the assets of the estate amount to $75,234, which includes some fifty-four pieces of real estate in Greater Victoria and the business blocks at 819 Fort Street, 733-37 Fort Street and 729-731 Fort Street. Included in the assets is the Western Lands, now in liquidation, and valued for probate purposes at less than $7,000 net.

The liabilities against the estate are set at $62,786, which includes the amount due under the judgment of the Supreme Court in the Clayton estate litigation, which has been put down for review at the next sitting of the Court of Appeal.

The widow, Matilda Annie Haynes, under the will, has a life interest in the estate, which later goes to the five children to share equally in the estate.

Small boy (to airman): "If ye be agoin' up, zur, would ye kee if you can find our Billy's kite driftin' about, wot 'e lost larst Toosday?"

Distinct
We cater to your medicinal and sickroom needs only. A better service in drugs.
Motorcycle Delivery
BROAD AT FORT
McGill & Orme LIMITED
PRESCRIPTION CHEMISTS
PHONE G ARDEN 1196

G 4044 G 4044
All Fir Millwood
$4.75 for 2 Cords No. 1 Fir Millwood
Heavy Slabs $3.50
Inside Fir Blocks $4.00
Colwood Wood Co.
C. D. SHAW—BRUCE LOW
728½ Fort Street

BIG SAVINGS ON CANNED FOODS AT ALL OUR STORES
MONDAY and TUESDAY
PIGGLY WIGGLY
(CANADIAN) LIMITED
6 STORES TO SERVE YOU

BETTER LIGHT Better Sight

If your eyes tire quickly, poor light may be to blame. You can depend on EDISON MAZDA Lamps to give light generously—and retain their brightness longer.
40 WATT 20¢
60 WATT
100 WATT 30¢
L-35
EDISON MAZDA LAMPS
MADE IN CANADA
CANADIAN GENERAL ELECTRIC CO., Limited
FOR SALE BY
B.C. ELECTRIC
1501 DOUGLAS STREET
DISTRIBUTORS FOR EDISON MAZDA LAMPS
Jameson Electric, Ltd.
E 1171

DR REID'S GRIP FIX
For Colds and La Grippe
RELIEVES A COLD IN A DAY
LA GRIPPE IN 48 HOURS
MFD. BY WESTERN WHOLESALE DRUG LTD. (SUCCESSORS TO REID CHEMICAL CO.) VANCOUVER, B.C.
Can be Obtained at All Good Drug Stores
Special Agents
VANCOUVER DRUG COMPANY'S TWENTY STORES

ESTABLISHED 1901
Angus Campbell & Co. Ltd.
1008 GOVERNMENT ST.

They're Here!
The New
"Gossard" Foundation Garments
for Spring!
● FOR BOTH DAY AND EVENING WEAR
The new "Gossard" Foundations for Spring present a wide range of styles that will allow you to choose the garment best suited to your individual figure—whether it be a Girdle, Corset or Corselette.
Gossard Foundation Garments are well known for the perfect figure lines they give—and their excellent wearing qualities.
—GIRDLES $1.50 to $8.50
—CORSETS $4.50 " $9.50
—CORSELETTES $3.50 " $16.50
—BRASSIERES .50 " $3.95
● Trained and Competent Corsetieres at Your Service

FEBRUARY SALE OF LINOLEUM
Embossed and marble quality. Regular $1.85 and $1.98 square yard, for $1.69
Standard Inlaid. Regular $1.50. Sale $1.39
Scotch Inlaid. Exceptional value for February Sale $1.19
Scotch Printed Linoleum. Special for February Sale 64c
English Floor Cloth. Special for February Sale 37c
Terms Arranged

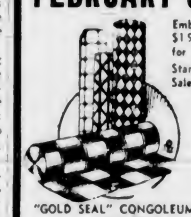

"GOLD SEAL" CONGOLEUM RUGS Sale Priced
6.0x9.0 Reg. 16.00 Sale $5.50
7.6x9.0 Reg. 17.50 Sale $6.75
9.0x9.0 Reg. 19.00 Sale $8.25
9.0x10.6 Reg. 21.50 Sale $9.75
9.0x12.0 Reg. 23.00 Sale $10.50
CORK LINOLEUM RUGS Sale Priced
6.0x9.0 Reg. 18.95 Sale $6.25
7.6x9.0 Reg. 19.95 Sale $8.10
9.0x9.0 Reg. 21.95 Sale $9.95
9.0x10.6 Reg. 22.75 Sale $11.75
9.0x12.0 Reg. 24.25 Sale $12.95
STANDARD FURNITURE CO.
FURNITURE SPECIALISTS 737 YATES STREET

I Don't Mind MOVING DAY
—BECAUSE I LET DOWELL'S DO IT!
Young Mrs. Newlywed doesn't mind Moving Day because she will move into a flat, or out of it, just as soon as she sees something that takes her fancy. Mrs. Newlywed is typical of many of Dowell's regular patrons . . . they have moved so many times that they know what to expect when they call for a van on Moving Day. They have tried many services and they know from experience that there is less fuss and bother when they get Dowell's experienced men on the job.
Why don't you follow the example of Mrs. Newlywed and call Dowell's if you have a Moving Day in the near future.
DOWELL'S MOVING PACKING STORAGE

Telephone GARDEN 7191 and our representative will call and give full particulars of Dowell's Moving Day Service.
Office and Safety Storage Warehouse
1119 WHARF STREET

The Daily Colonist

Established 1858

The Colonist Printing and Publishing Company, Limited Liability

J. L. Tait, Managing-Director

Subscription Rates by Carrier and by Mail in Districts Contiguous to Victoria Served by Colonist City Carriers:

Yearly	$12.00
Monthly	1.00

All subscription rates payable in advance. Mail subscribers are requested to make all remittances direct to The Daily Colonist.

Subscribers in ordering change of address should be particular to give both old and new address.

Subscription Rates by Mail:

To Canada, Great Britain, the United States and Mexico, except districts as above:

Yearly	$6.00
Half-Yearly	3.00
Quarterly	1.50

Sunday, February 16, 1936

SOCIAL CREDIT IN ALBERTA

The professor of political economy in Macmaster University, Mr. H. Michell, has written in The Financial Times an account of the proposed Alberta experiment. He characterizes it as a "deplorable" scheme, the prospect of which is "deeply disquieting." Its outcome, he thinks, is likely to be "disastrous," if it should really be introduced.

Dismissing in a line or two all the fine-spun theories and random talk about "the cultural heritage," "the unearned increment" and "the just price," Professor Michell says that in the last analysis it simply comes down to whether Alberta can raise 120 millions annually to pay out to its inhabitants $25 a month. It seems that the proposed procedure is as follows: On the first day of a certain month, not yet specified, every adult is to be supplied with a cheque book containing credit certificates up to the amount of $25. When he wants to buy anything, he takes his cheque book and fills out one of the credit certificates with the name of the merchant from whom he buys. What does the merchant do with these certificates? They are non-negotiable, and accordingly the merchant can only deposit them to his account in the Provincial Credit House. In this manner all of the certificates find their way back to their original source.

This stage in the operation having been reached, Mr. Aberhart seems to think that these certificates can be reissued to do their beneficial work over again during the second month of the experiment, at the end of which they will again be returned to the Provincial Credit House, only to be reissued as before, month by month, till at the end of the year they will have done the work, not of a mere ten millions, but of twelve times ten millions, or 120 millions.

In Professor Michell's opinion, the point at which the whole scheme breaks down is at the end of the first month. He thinks that the retail merchants who have deposited the credit certificates in the Provincial Credit House will want to draw upon them in the same way and for the same reason as they draw upon their balances at the bank, namely, to pay for new stock needed to carry on their business and also for their own living expenses. In other words, the same ten millions will not be available for the next dividend, and another ten millions will have to be found, presumably in the place where the first ten millions came from, namely, by further taxation. This taxation, it would appear, is to be by a processing tax. Upon this method of raising money, Professor Michell remarks: "Of all vicious and disastrous levies, the processing tax is by all odds the worst, as every expert in taxation will testify."

Meanwhile, the earlier credit certificates have not been cancelled when deposited at the Provincial Credit House. The new issue, month by month, of such certificates can mean nothing but inflation, and inflation will surely follow in spite of anything that any "committee of experts" can possibly do towards "fixing" a system of "just prices." Mr. Aberhart and the unfortunate people of Alberta will then discover that they who sow the wind must reap the whirlwind.

RELIGIOUS EDUCATION

"An untiring sense of duty, an active consciousness of the perpetual presence of Him Who is its author and its law, and a lofty aim beyond the grave—these are the best and the most efficient parts in every sense of that apparatus wherewith we should be armed, when with full purpose of heart we address ourselves to the lifelong work of self-improvement." These words of the late Mr. W. E. Gladstone come to mind when consideration is given to the true purpose of education, whether it is that which is organized by the State or that which is developed in the instruction and the example given by parents to their children. Secular education, where religious training is omitted, never gives to the life of the individual that grace which teaches the doing of small things in a great spirit. It fails to flood the soul with spiritual beauty. It cramps and circumscribes the horizon of duty.

Where the schools fail, and fail so miserably, in even affording the simplest groundwork of religion, there is an added responsibility falling on the parents. It is unfortunate to have to record that in these latter days those parents who take an interest in their children's spiritual welfare are a dwindling minority. The explanation given for this fact, though it has no logical explanation, is the so-called growth of preoccupations due to an advancing civilization. The fact of the matter is that parents, if they only would realize it, have more time now than they ever had, or would have if they were not so immersed in their own pleasures as to forget about the future of their children. It is through the process of moral and spiritual teaching that the best citizens are made; it is in that way they are made sound socially; it is through the life thus acquired that it is possible to be in charity with all men. It is in the youthful and formative period of life that religion is learned, that the love of God is instilled, that the attitude towards fellow-man is defined and the charity which should enter into it is imbibed.

It is the nature of the ideals that are formed in childhood that make for an active and eager mind. It is those ideals that control the thoughts, that determine the conduct, that shape the character. The child when he comes to manhood is what those ideals make him. Without them he may well sink into worthlessness; with them there is always the possibility present of what he may become, of what he ought to be. Those ideals will only continue so long as the endeavor persists to express them in our lives; they must be something a great deal more than existing only in the storehouse of memory or in the picture gallery of mere feeling. They are a part of religion itself, and in their highest expression go with true education, which is lacking in its best purposes wherein it fails to inculcate in the heart of the young the power of moral sensibility.

The path of secular education, where there is no religious training available, is strewn with the wrecks of those who believe that the be all of life is to make it level with pleasures and lower satisfactions. It is these types who are disobedient to the heavenly vision, because they have never learned what it means. Some agency, either the school or the parents, is responsible to a degree for lost souls, for want of ideals, for lack of morals. In former days the blame was mostly attributable to the parents; latterly, since the State has assumed the task of education, in an ever-widening way, parents are renouncing more and more the task of spiritually training their young, and leaving it to governmental agencies to inculcate the highest principles of morality, a task that in this Province of ours is not being done.

How is it possible for the child to learn the exercise of spiritual powers if, in the first instance, he is not instructed in what they are and how they may be used? There is unquestionably a duty devolving, not necessarily on the church, but on parents and the school as well, to show that the spiritual and the physical, the sacred and the secular, are all parts of life, and that life itself is all one, an ordered whole of matter and mind, and that every faculty must be exercised if life is to yield it fullest endowments. The education of the spirit is essential if reprobate minds are not to be let loose on the world. The living of the Christian life is an art, a process of disciplined freedom moving towards the perfect whole. It is the effort to attain character, the knowledge that there is no satisfaction in anything lower than the complete redemption of life, in the alliance of the good with the beautiful. The having of the highest ideals, which should be nurtured, testified to and encouraged in youth, is the effort to manifest the perfect beauty of God in terms of human life. That task demands every gift, every thought, every desire, every hope, every effort. How is it possible that these can be brought to bear, with the powers of concentration that are so necessary, unless and until youth is trained in moral responsibility and taught what the spiritual outlook means in the shaping of character?

A MORAL MISSION

Once the philanthropically-minded people of Victoria become aware that the Children's Aid Society is in need of funds to continue to carry on its work effectively, there is no doubt that the sum wanted will be forthcoming. Those who do not know what this organization is doing have only to read the annual report which was printed in this newspaper yesterday morning. The society is engaged on excellent work. It is a buffer erected against moral neglect and as such should have sincere public support. The details of the tasks it has to confront and what its humanitarianism stands for in the community are set forth in the report. It is a social service of high value which must depend to make its operations most effective to a certain extent at least on public philanthrophy. Victorians have never been appealed to in support of work of the character in question that they have not responded to the full need.

The society finds foster homes for children who are neglected. It is the medium for giving such children their chance in life, such as they could never have because of moral and other conditions in which they are found at their own homes. It is a poignant thought that in this stage of civilization the necessity for such work should exist, but it is nevertheless a fact and one accentuated by unemployment conditions. These extend the work of the society and emphasize its appeal for funds. The efficacy of what it is doing will bear the closest examination. It is philanthrophy on a plane which has a strong moral appeal to human hearts. There must be earnest hope that Victorians will come to its aid and subscribe the sum of $5,000, which is the mark set in the present campaign.

When a child can be brought to tears, not from fear of punishment, but from repentance of his offence, he needs no chastisement. When the tears begin to flow from grief at one's own conduct, be sure there is an angel nesting in the bosom.—Horace Mann.

Brevity is the body and soul of wit. It is wit itself, for it alone isolates sufficiently for contrasts; because redundancy or diffuseness produces no distinctions.
—Jean Paul Richter.

The Weather

Meteorological Office, Victoria, B.C., at 7.00 p.m., February 15, 1936.

SYNOPSIS OF WEATHER CONDITIONS

The barometer remains high over Northern British Columbia. Cold weather extends southward to Oregon. Intense cold continues in Cariboo and the Prairie Provinces. Rain is falling in California.

PRECIPITATION AND TEMPERATURES

(Precipitation for twelve hours to 5.00 p.m.; temperatures for twenty-four hours)

	Rain	Min.	Max.
Victoria	--	20	29
Nanaimo	--	13	31
Vancouver	--	14	30
Kamloops	--	20b	6b
Prince George	--	50b	4b
Estevan Point	--	30	38
Prince Rupert	--	14	28
Atlin	--	16b	6b
Dawson	--	36b	20b
Seattle	--	24	36
Portland	--	18	26
San Francisco	.01	50	58
Spokane	--	14b	10
Los Angeles	--	50	62
Penticton	--	11b	--
Vernon	--	22b	-
Grand Forks	--	28b	0
Nelson	--	17b	10
Kaslo	--	13b	
Cranbrook	--	33b	3b
Calgary	--	34b	10b
Edmonton	--	42b	18b
Swift Current	--	46b	20b
Prince Albert	--	50b	22b
Qu'Appelle	--	40b	24b
Winnipeg	--	30b	12b
Moose Jaw	--	40b	22b

SATURDAY

Minimum	20
Maximum	29
Average	24
Minimum on the grass	18

Weather, fair; sunshine, 7 hours, 24 minutes.

5:00 P.M. WEATHER REPORTS

Victoria—Barometer, 29.90; wind, NE., 12 miles; fair.

Vancouver—Barometer, 29.92; wind, SW., 4 miles; fair.

Kamloops—Barometer, 30.32; wind, E., 4 miles; clear.

Prince George—Barometer, 30.32; wind, NE., 8 miles; clear.

Prince Rupert—Barometer, 29.94; wind, N., 4 miles; cloudy.

Estevan Point—Barometer, 29.88; wind, NW., 4 miles; clear.

Tatoosh—Barometer, 29.82; wind, E., 14 miles; cloudy.

Portland—Barometer, 29.84; wind, E., 10 miles; cloudy.

Seattle—Barometer, 29.84; wind, NE., 6 miles; fair.

San Francisco—Barometer, 29.74; wind, S., 10 miles; cloudy.

Note and Comment

By R. B. D.

Many and sharp the numerous ills
Interwoven with our frame;
More pointed still, we make ourselves,
Regret, remorse and shame!
And man, whose heaven-erected face
The smiles of love adorn;
Man's unhumanity to man
Makes countless thousands mourn!
—Burns.

The soloist and the chorus in a popular light opera used to sing, and sometimes still sing, about a most ingenious paradox. The people of the whole world are reading daily about a most intriguing paradox. The paradox is so intriguing that no one is capable of dealing with it effectively except Mr. G. K. Chesterton, who has been called the Paradox King, because he is a master in the construction of paradoxical phrases. If Mr. Chesterton has dealt with the intriguing paradox of two members of the League of Nations making war upon one another, although the Covenant of the League pledges united international action for the prevention of such a contingency, we have not seen such a contribution to the amusement of the nations and for the enlightenment of the people of the world.

• • •

The Covenant of the League of Nations contains, we believe, a provision that if any member of the League begins a war of aggression against any other member of the League, all he remaining national members shall unite for the purpose of disciplining the aggressor nation and stopping the war. The League has declared Italy the aggressor in the war against Ethiopia, but the national members of the League have not taken effective measures to discipline the aggressor or to stop the war. The League has held meetings innumerable, indulged in debates interminable, and passed resolutions by the score, but Mussolini goes on his aggressive way, scorning the resolutions, disregarding the "sanctions" and threatening the world with a war (he calls it a punitive expedition) which will make the trifling affair in Ethiopia like the spluttering of fire-crackers.

• • •

The plain truth of the matter is that the League of Nations finds itself in the position which is called supine. It cannot take effective action because it has no unity of purpose within itself. Its members are divided in counsel against one another. If it were a League of all the nations it might have the power which it palpably lacks; but some of the most powerful nations are not members of the League, and there is a suspicion that some of the non-members would prefer to have the war continued, being more interested in what they call concrete business principles than in abstract ethical theories.

• • •

We believe it was Henry Ford who said greed was provocative of war and most of the tribulations of the world. Fear and greed combined have operated to make the League of Nations supine and prevent the effective application of the technical term, "sanctions." Some nations within the League dread the possible consequences of the application of sanctions, and nations without the League will not join in the application of sanctions upon oil because the war has stimulated commerce in oil and increased the profits from the sale of oil. As the national leader within the League, and apparently the only devout believer in the League's principles, Great Britain has done her best, and incurred the bitter hostility of Italy in doing it, to make the terms of the Covenant of the League effective.

• • •

A representative of Canada moved a resolution of sanctions upon oil, but the Premier of this country nullified the resolution by repudiating the action of our representative and recalling him from his post. Rt. Hon. William Lyon Mackenzie King, by his masterly action, must have brought joy to the heart of Mussolini. His action justified the dictator in assuming that in the matter of sanctions the united British Empire was disunited, and no doubt in process of time Mr. King will be tendered a vote of thanks by the Italian Government, which is composed principally of Signor Mussolini.

• • •

In the meantime the war goes along its more or less sanguinary way. Haile Selassie is fighting the battle alone, without hope of effective succor from a disunited League of Nations, pledged under a signed Covenant to stop all wars of aggression. There is little authentic information about the progress of Italy in her way of conquest. We do not suppose the stars in their courses are fighting against Mussolini, but certainly the elements are not doing much to help him. In about another month the rains will begin to descend in sheets, and unless the Italian commanders make a big drive in the hope of bringing the war to an end they may be compelled to dig in for the Summer. The expedition is likely to prove costly to the aggressor in terms of human life as well as in terms of money. What the League of Nations could not do because of fear and greed the state of the weather may do, thus proving that the elements are more kind to men than men are to one another.

THE COLONIST IN LONDON

The Colonist may be procured at the International News Stand of Messrs. Selfridge & Co., Oxford Street.

The Observation Car

BY THE EDITORIAL STAFF

Floral Tributes

A well-known Victoria newspaperwoman, making a speech in acknowledgement of a gift of flowers presented to her by an organization whose activities she had been reporting for nearly twenty years, said she expected momentarily to wake up and discover that there were candles as well as flowers in the lay-out.—J.E.M.B.

• • •

And Few Were Called

According to a Scotch friend, a native of the Old Land who ran a motion picture house decided free admittance to some would be a drawing factor. The next day a sign appeared: "Old Age Pensioners Free," immediately underneath in small print, "if accompanied by parents."—W.J.H.

• • •

Keep on Movin'

Hank the Philosopher says, "Even if y'are on th' right track, y'ull git run over if ye sit there."—W.I.F.

• • •

He's at It Again

I learned the story yesterday of why a certain news reporter is now called "Spike." It appears that Rebel Mowat was telling a Baron Munchausen story of a deer that got in a corn patch and was treed by a dog. When asked how the deer got into the tree, Rebel explained there was a plank leaning against the tree and he got up that way. A farmer came out and shot the deer, which, in falling from the tree, gouged the farmer in the shoulder. Rebel said the farmer was taken to the Chemainus hospital. A long distance telephone call disclosed that Rebel was again on the rampage with a tall yarn, so now there is a new nickname in the newspaper fraternity, "Spike" to you, Rebel.—P.C.R.

• • •

Cockroaches or Coxswains

Since time immemorial sailors have been famous as spinners of yarns. Not long ago we were talking to one who was no exception to the rule. Speaking of cockroaches, he informed us he served on a vessel which had been infested with these pests for many years. They used to tie the ship up at a dock and all go ashore," he said. "When we returned we usually found that the vessel had shifted to the other side of a harbor, or to another berth through the movement of the cockroaches aboard." . . . A man who has taken tickets at several hundred dances tells us that many artifices are used by those who seek to slide past into an already full dining-room. One woman he remembers quite well tried jabbing a pin into his leg repeatedly, so that he would jump aside and let her pass. Another tried the dodge of expertly kicking him on the ankle bone. A third, who was brought to a stop by an outstretched arm, threatened to lay a charge of assault against him unless he let her by.—G.B.

• • •

Do You Know That

The Canadian Indians used to play the game of lacrosse with 1,000 men on each side. I "scooped" Ripley on this one. . . There were radios in 21,455,799 homes in the United States in 1935; England had 7,012,000 and Canada has approximately 800,000. . . . The aisle of the T. Eaton Company's store in Toronto is over 600 feet long and is the world's largest. Robert Simpson Company's store has an aisle 583 feet long, and the third longest is that of a Cleveland store, with 501 feet. . . . The quints are creeping into service station parlance. A motorist pulling up to a gas pump in an Eastern city the other day was heard to say to the attendant, "Dionne," which of course meant "five gals." . . . A show held in London, England, recently celebrated the fiftieth anniversary of the motorcycle. The vehicle was invented before the first safety bicycle. In 1885 Edward Butler produced the first machine, while it was in 1886 that the first safety bicycle was built. . . . One-fifth of the total area of Scotland is game preserves owned by noble landlords, largely English, who have a passion for hunting, shooting and fishing. . . . In Sweden, where the liquor traffic is under Government control, before being allowed to buy liquor, a person must produce a receipt showing that his taxes are paid.—J.D.

MOONRISE AND MOONSET

Time of moonrise and moonset (Pacific standard time), at Victoria, B.C., for the month of February, 1936

Date	Rises	Sets
1	11 41 a.m.	3 12 a.m.
2	12 33 p.m.	4 17 a.m.
3	1 33 p.m.	5 12 a.m.
4	2 39 p.m.	5 56 a.m.
5	3 48 p.m.	6 31 a.m.
6	4 56 p.m.	6 59 a.m.
7	6 04 p.m.	7 22 a.m.
(Full moon on 7th)		
8	7 09 p.m.	7 42 a.m.
9	8 14 p.m.	8 00 a.m.
10	9 19 p.m.	8 17 a.m.
11	10 23 p.m.	8 35 a.m.
12	11 27 p.m.	8 54 a.m.
13		9 17 a.m.
14	0 33 a.m.	9 44 a.m.
15	1 38 a.m.	10 17 a.m.
(Last quarter on 15th)		
16	2 42 a.m.	10 59 a.m.
17	3 40 a.m.	11 52 a.m.
18	4 31 a.m.	12 56 p.m.
19	5 14 a.m.	2 09 p.m.
20	5 50 a.m.	3 26 p.m.
21	6 20 a.m.	4 30 p.m.
22	6 46 a.m.	6 13 p.m.
(New moon on 22nd)		
23	7 10 a.m.	7 37 p.m.
24	7 [illegible] a.m.	9 01 p.m.
25	7 [illegible] a.m.	10 23 p.m.
26	8 27 a.m.	11 44 p.m.
27	9 00 a.m.	
27	9 40 a.m.	1 [illegible] p.m.
29	10 30 a.m.	2 09 p.m.
(First quarter on 29th)		

The Meteorological Observatory, Gonzales Heights, Victoria, B.C.

FIGHT GOES MERRILY ON

New Waterfront Dispute Developed at San Francisco Yesterday Afternoon

SAN FRANCISCO, Feb. 15 (AP).—A new waterfront dispute developed today when 108 longshoremen refused to unload cargo from the American-Hawaiian freighter Columbian, saying the company was violating working rules.

American-Hawaiian ordered the men to use three trailers behind cargo trucks. Harry Bridges, president of the International Longshoremen's Association local, declared the award which ended the 1934 strike provides for only two trailers.

"This is a deliberate attempt to cause trouble," Bridges said, "by chiseling on the award so as to force the men to walk out."

American-Hawaiian officials said longshoremen have been handling an average of seven tons of cargo an hour, whereas they handled twenty tons before the strike. Bridges countered with a statement that he has "documentary proof" the men have averaged twenty tons under present working rules.

The employers said the longshoremen were "trying to reduce efficiency." Bridges retorted the men work "in perfect harmony" with other companies, but American-Hawaiian "wants to restore the bad conditions that brought on the 1934 strike."

NEW ENGLAND TO OPEN WEDNESDAY

A. Ballard, Albert Theobald and N. K. Nelson Take Over Pioneer Cafe Here

After remaining closed since before Christmas, the New England Cafe, on Government Street, is taking on a new lease of life at the hands of A. Ballard, Albert Theobald and N. K. "Snowey" Nelson, all well known in the restaurant business here.

With all union help, popular prices, speedy service and a vastly changed interior, the pioneer cafe will open its doors again on Wednesday to serve meals at all hours of the day and night. The New England Cafe came into being in 1858, seventy-eight years ago, and soon acquired an enviable reputation on the Pacific Coast for fine foods.

Booths and tables have been changed, new lighting and refrigeration systems have been installed, the kitchen has been altered and the counter changed to give faster service to patrons. New washroom facilities and a comfortable telephone booth have been built in.

Messrs. Ballard, Theobald and Nelson have also taken over the hotel part of the cafe, and may in the future build a large private dining-room on the first floor. In addition to a complete regular menu, they plan to specialize in sea foods of all kinds.

V-8

21 to 23 Miles Per Gallon Is Conservative!

No other full-size car, whether it is a six or a straight-eight, exceeds the V-8 in operating economy. Don't let anyone tell you that this is not so . . . because 1,275,000 people bought V-8's during the past 12 months, and operating economy was one of the big factors influencing the choice. Another reason is that the V-type engine is the perfect power plant. Until now only the most expensive cars have had V-type engines. Before you buy a new car, get all the facts about gas and oil economy; about low-cost repairs, parts and replacements; about V-8 comfort, roominess and sturdy construction. There is an actual saving on the purchase price, too.

National Motor Co.
Limited
819 YATES STREET

Men's Odd Tweed Waistcoats
Good Assortment of Light and Dark Tweeds—Sizes 34 to 46
THE "WAREHOUSE"
1420 Douglas Street, Phone G 1931 — 1118 Government Street, Phone E 3514

Cranleigh House School
FOR BOYS
From Beginners to Matriculation. Kindergarten in Connection.
C. V. MILTON, A.C.P.
Cadboro Bay Road — E 8814

Garagemen Will Meet on Tuesday

A delegation, consisting of the provincial president of the Garagemen's Association of British Columbia, Fred Elliott, and members of the board of directors, including Roy Howard, Will Brown, Charles West, Archie McLean and Rob Reggie, of Vancouver, and Jack Smith, of Victoria, will call a meeting of the local branch of the association at the Douglas Hotel, at 8:30 p.m., Tuesday, to discuss changes in the constitution of the Victoria branch, and the annual financial report.

A committee will be formed to interview Premier Pattullo, on Wednesday morning, regarding the proposed petroleum licensing act, which is similar to those now in effect in Nova Scotia, New Brunswick, Quebec and Ontario, and according to letters received from the garagemen's associations in the East, have done much to improve the conditions in the industry.

A. P. BLYTH and **A. A. BLYTH**
OPTOMETRISTS
Suite 201-3 Pemberton Building
625 Fort Street

STOCKER'S SECURITY STORAGE LTD.
VICTORIA'S FINEST FURNITURE • • WAREHOUSE
MOVING • PACKING
PHONE G 8181

Joseph Rose
Optometrist
1013 Government St. — Phone E 6014

CULBERTSON on CONTRACT

By Ely Culbertson

World's Champion Player and Greatest Card Analyst

REQUIREMENTS FOR A FORCING TAKEOUT

In order to make a forcing takeout of partner's opening one bid in a suit, one must have three and one-half honor tricks and a rebiddable suit. These requirements alone do not justify this powerful forcing bid, however. With weak distribution, one cannot be sure of making a game and should not force.

With ♠ A Q 10 5 2, ♥ A K 7, ♦ 8 6 4, ♣ 10 3, if your partner bids one club, bid one spade, not two spades. Although you have three and one-half honor tricks, game is not assured. The one spade response is one round forcing, so you surely will have a chance to show your strength on the next round.

Make a forcing take-out, however, with more than three and one-half honor tricks, or with only three and one-half honor tricks but strong support for your partner's suit, even without a rebiddable suit. Over partner's one club, bid two spades when holding: ♠ K Q 10 8 6, ♥ A 6, ♦ K Q J 9, ♣ Q 5, or ♠ A Q 5 4, ♥ K Q 7, ♦ K 8, ♣ K J 6 3.

Lacking a rebiddable suit or better than adequate support for partner's suit, a forcing take-out should not be made unless the hand contains at least four honor tricks.

MAKING THE DEFENDER GUESS

Strategy in the play of the hand is, to a large extent, the simple concealment of either strength or weakness, according to a particular situation. In today's hand, declarer gave West a hard nut to crack.

South, dealer.
Both sides vulnerable.

NORTH
♠ J 7 6 3
♥ A Q 10 5 2
♦ 2
♣ 9 7 5

WEST
♠ K Q 5
♥ 9 4 3
♦ A J 9 8 7 6
♣ 6

EAST
♠ 4
♥ J 8 7 6
♦ K 3
♣ K Q J 10 4 3

SOUTH
♠ A 10 9 8 2
♥ K
♦ Q 10 5 4
♣ A 8 2

The bidding:

South	West	North	East
1♠	2♦	2♥	3♣
Pass	3♦	3♠	Pass
4♠	Dble (final bid)		

Declarer had little difficulty in recognizing West's opening club lead as a singleton. East's vulnerable three-club bid could hardly have been made on less than a six-card suit. The club ace won the first trick and the queen of diamonds was promptly played. There was sound psychology back of this. Had South laid down the king of hearts and then a diamond, to create an entry to dummy's hearts, West would have been forced, in desperation, to pass the queen to his partner's possible king, his only entry for club tricks. But the lead of the diamond queen before the heart king confused the issue. West was afraid (just as South hoped he would be) to pass it because the lead might be an attempted "steal" from the king-queen holding. And there was the good chance that, if this were the case, East had the king of hearts.

West could not, I think, be criticized for playing his ace on the diamond queen. He then led a heart, which declarer won with the king; a diamond ruff put dummy on lead for the cashing of two high hearts and the discarding by South of his losing clubs. The diamonds were ruffed out and two spade tricks conceded for the contract's success.

TODAY'S QUESTION

Question: Please give correct opening bid for the following hand:
♠ K J 9 8 7 5 3 2, ♥ none, ♦ Q J 10 8, ♣ 2.

Answer: A pre-emptive four-spade bid is the best that can be made on this extreme freak.

TUESDAY'S HAND

North, dealer.
Neither side vulnerable.

NORTH
♠ J 3
♥ 10 7 6 2
♦ A K
♣ K 10 7 4 3

WEST
♠ 7
♥ 8 4 3
♦ 9 6 5 2
♣ J 9 8 6 2

EAST
♠ 5 4 2
♥ K Q J 9 5
♦ 8 4 3
♣ A Q

SOUTH
♠ A K Q 10 9 8 6
♥ A
♦ Q J 10 7
♣ 5

Mr. Culbertson will discuss this hand in Tuesday's article.

CITY COUNCIL MEETS MONDAY

Tenders for Purchase of Worsted Mill and C.P.S. Property to Be Opened

A special meeting of the City Council will be held Monday evening at 8 o'clock for the purpose of opening tenders for the machinery at the B.C. Worsted Mills.

So far four bids have been received, one of which is from Vancouver. Other bids are expected on Monday.

It is expected that W. T. Straith, solicitor for Isadore Barsky and George Schneiderman, Hollywood motion picture men, will have a report to make to the council.

Tenders for the purchase of the C.P.S. Mill property also will be received.

VANCOUVER HAS THREE HOLDUPS

VANCOUVER, Feb. 15 (CP).—Three holdups netted gunmen $154 in cash tonight, police reported.

A lone bandit entered the Superservice Grocery on West Fourth, held up J. Alexander, the proprietor, and his assistant, F. Glennie, and escaped with $124.

Two armed men held up Seto Yow, Chinese proprietor of a Main Street cafe and escaped with $15 from the till.

A few minutes later a pair of gunmen believed to have been the same two who held up Seto, robbed Albert Kerr, proprietor of the Main Grocery, of $15.

FIFTY YEARS AGO TODAY

(From The Daily British Colonist of February 16, 1886)

Baptist Church—Upholsterers have been at work for the past few weeks finishing the pews in the new church on Herald Street, all of which have been cushioned and covered with a handsome crimson rep, thus presenting a uniform and comfortable appearance throughout. The system of selling or renting "sittings" is not adopted here, but all seats will be free.

Death of Octogenarians—Within the past few days two old residents, who had passed the span of human existence, have died. The first was Abraham Pope, father of Mrs. William Turgoose, of Saanich, who died on February 11, and was buried on Sunday. The second was Mrs. Copeland, mother of the late Sol. Copeland, the genial steward of the (now lost) steamer Enterprise, who crossed the Divide on Sunday, aged 84, deeply lamented by her many relatives and friends.

Olla Podrida—The entertainment to be given in Philharmonic Hall on March 4 and 5 promises to be unusually interesting. The ladies who are conducting this affair telegraphed to Mr. Yardley, of London, England, for permission to produce his extravaganza, "The Knave of Hearts." Mr. Yardley generously gave his consent, and this play of decided merit will therefore be witnessed for the first time in Victoria at this entertainment.

Statements Made by Accused Man Read at Preliminary Hearing

Earl Dunbar Says He Was Practically Forced Into Driving Car Used in Fatal Bank Holdup in Vancouver

VANCOUVER, Feb. 15 (?).—Preliminary hearing of Earl Dunbar and Charles Russell on charges of murdering William H. Hobbs, teller of the Canadian Bank of Commerce, who was fatally shot on January 15 when bandits raided the bank and escaped with $1,030, was adjourned shortly after noon today. It will be resumed on Monday.

Inspector J. F. C. B. Vance, head of the Police Science Bureau, today produced a bullet which he said had caused the death of the bank teller. It was of .32-20 calibre, and was fired from a revolver of the same type as one found in the 10th Avenue house where Dunbar, Russell and Walter Davies were captured on January 17. Davies and Fred Healy are facing charges of being accessories to the murder. The weapon referred to was the only weapon of that calibre seized in the raid, and the other revolvers could not discharge a cartridge of that calibre, Vance testified.

STATEMENTS SUBMITTED

Two statements alleged to have been made by Dunbar to detectives following his arrest have been submitted as evidence.

In the first statement, submitted yesterday, Dunbar is alleged to have said, "I drove the car. I was practically forced into it."

Detectives H. Whalen and J. Copland, to whom Dunbar is alleged to have made the statement, were cross-examined by defence counsel regarding the manner in which it was obtained.

Both said Dunbar made the statement "freely" in answer to their questions, and Whalen swore that he wrote it down as Copland asked the questions. He said Dunbar initialed each page as it was written and signed in full the finished statement.

"I did not know there was a shot fired until I read it in the newspapers. Then they would not tell me who fired the shot," the statement read.

NAMES CONFEDERATES

It also states Dunbar said that "Chuck" Russell, "Blackie" Lawson and Jack Hyslop were with him.

George "Blackie" Lawson and Hyslop committed suicide on January 22 in an East End rooming house when surrounded by police who sought them on charges of murdering Hobbs.

Whalen told of taking part in the raid on the 10th Avenue house where Dunbar, Russell and Davies were captured.

He said $203 was found in Dunbar's pockets. Part of this money, Dunbar claimed, was made by "bootlegging" in a Camble Street rooming house.

Copland gave the accused man the formal warning on arrival at the police station, he said, and Dunbar then freely gave the written statement which was produced by Whalen.

In the second statement, which was submitted today, and which Chief of Police W. W. Foster said, was made in his presence and signed by Dunbar, the accused is alleged to have said in part, "I received $190 from the bank holdup. Russell gave it to me."

Extra Heavy, Fine Quailty Vegetable Dishes
Silverplate on copper $35.00
Others at $8.75, $10, $15 and $20
F. W. FRANCIS
Jeweler 1210 Douglas St.

HOTEL STEWART SAN FRANCISCO
DOWN TOWN
On Geary St. just above Powell. Close to the principal Stores and Theatres.
MODERATE RATES
Without Bath Beginning $1.50 With Bath Beginning $2
EXCELLENT MEALS
Breakfast 25, 35, 50 — Luncheon 50 (Sun 65) — Dinner 75 (Sun 85)
Send for Folder gives complete Tariff, describes points of interest
Chas. A. & Margaret Stewart, Proprietors

"Build B.C. Payrolls."
So Easy on the System
PACIFIC EVAPORATED MILK
Pacific Milk is easy on the digestion—particularly so. In the stomach of a tiny infant it will break up without strain upon the child, digest easily, nourish and strengthen the tender tissues. Letters from grateful mothers tell us how their babies flourished upon this good milk when other foods had failed.
PACIFIC MILK
Irradiated, of Course

There Is NOW No Excuse for Dental Neglect
Sound Teeth Aid You
- PHYSICALLY
- MENTALLY
- SOCIALLY
- FINANCIALLY

DR. E. S. TAIT
707 YATES STREET PHONE E 1815
EVENING APPOINTMENT IF NECESSARY
Investigate Our Prices

YOU NEED GOOD PLANTS
If you are a wise gardener, you will finish your planting programme as soon as possible—shrubs, trees, perennials, roses, climbers. But be sure to get plants that will satisfy you later on, the exact plants and varieties you desire. We can supply them in enormous variety, and every plant which leaves our nursery is guaranteed to grow. If it doesn't, it will be replaced. Our advice on any problem of planting or garden construction will be gladly given at any time.
Rockhome Gardens, Ltd.
Saanich Road (R.M.D. 3)—Tel. Albion 18R
Norman Rant, F.R.H.S. Garden Architect

Will Adjudicate at Festival Here

MISS JEAN CAMPBELL
Of Winnipeg, who will act as judge of the elocution work at the Victoria Musical Festival to be held March 29 to April 4.

Obituary

BASKERVILLE—Funeral services for Leslie Baskerville, who passed away Thursday, will be conducted Monday at the Sooke Anglican Church, at 2 p.m., Rev. H. M. Bolton officiating. Interment will be made in the cemetery at Saseenos. The remains will be taken from the Thomson Funeral Home at 12:30 p.m. to the church.

MILLS—The remains of Mrs. Florence G. Mills, who passed away on February 14, are resting in Hayward's B.C. Funeral Chapel until tomorrow, when they will be conveyed to the residence of her daughter, Mrs. B. H. Cross, 3230 Maple Street. The funeral service will be held in the afternoon at 2:15 in St. Barnabas' Church, the cortege leaving the house at 2 o'clock. Rev. N. E. Smith will officiate and interment will be made in the family plot in Ross Bay Cemetery.

LE PAGE—Funeral services for the late Mrs. Nellie M. Le Page, wife of J. H. Le Page, will be conducted in the chapel of Sands Mortuary, Limited, on Monday afternoon at 3 o'clock. Interment will be in Royal Oak Burial Park.

PRESCOTT — The funeral of George H. Prescott, who passed away on February 12, took place yesterday afternoon. Frank LeRoy read the funeral service and J. Hayward offered prayer. Mrs. S. M. Morton rendered the solo, "I Heard the Voice of Jesus Say," and the congregational hymns were "Abide With Me" and "Jesus, Lover of My Soul." The casket was covered with beautiful floral tributes. W. W. Laing, J. Dunnan, J. Smith, J. M. Hughes, L. Montoblo and Angus Chilton, all members of Victoria Aerie No. 12, Fraternal Order of Eagles, acted as pallbearers. The remains were laid at rest in the Ross Bay Cemetery.

MASTERS—There passed away yesterday, William Masters, 2950 Donald Street. He was born in England and was a retired locomotive engineer. Mr. Masters had resided here for the past twenty-one years. He is survived by his widow; two sons, Dr. W. E. Masters, New York, and Henry Masters, Happy Valley, and two daughters, Mrs. T. Knight, Donald Street, and Mrs. T. Wright, Illinois. Funeral arrangements will be announced later.

WRIGHT — There was a large congregation of relatives and friends yesterday afternoon at the funeral of Charles James Wright, who passed away in Victoria on February 12. Service was held at 2 o'clock, Rev. E. F. Church conducting the service in the Thomson Funeral Home. The large number of beautiful floral tributes which covered the casket and hearse gave mute testimony of the great esteem with which he was held by all who knew him. The hymns sung were "Abide With Me" and "Jesus, Lover of My Soul." Interment was made in Colwood Burial Park. The following were pallbearers: A. Parfitt, T. Bailey, P. Edmonds, R. Knight and D. Knight.

LEITCH—Many friends attended the funeral of the late Andrew Leitch, which was held on Saturday morning. Rev. O. L. Jull conducted the service, during which the hymn "Abide With Me" was sung. Interment was made in Royal Oak Burial Park, with the following as pallbearers: G. Guest, R. Robertson, R. H. Moody, H. C. Young, T. Bull and R. Anderson. H. R. Dawe represented the Army and Navy Veterans, and C. A. Gill, the Pro Patria Branch No. 31, Canadian Legion.

ELLISON—The funeral of the late Hazel Ellison, held on Saturday afternoon, was attended by a large number of friends. The casket was banked with many beautiful floral tributes. Rev. C. G. MacKenzie, pastor of Centennial United Church, conducted the service, during which the hymns, "O Love That Will Not Let Me Go" and "Abide With Me," were sung. Interment was made in Colwood Burial Park, with the following as pallbearers: A. McKinnon, S. Matthews, R. Miller, R. MacFarlane, W. Anderson and W. Harper.

KERR—Knox Church, Sooke, was filled to capacity on Saturday afternoon for the funeral of the late William C. Kerr, pioneer resident of this city. Rev. Samuel Lundie conducted the service, during which the hymns, "Rock of Ages" and "Peace, Perfect Peace," were sung. Interment was made in the churchyard, with the following as pallbearers: F. Milne, E. M. Whyte, R. Whyte, J. Phillips, E. M. Phillips and W. Phillips.

LEDINGHAM—The funeral of the late Alexander (Sandy) Ledingham was held yesterday. Many relatives and friends attended the service, which was conducted by Rev. J. H. A. Warr. The hymn "Abide With Me" was sung, and the pallbearers were W. Merriman, W. E. Losee, M. R. Todd, W. E. Copp, W. J. Rennie and Robin Ledingham. Rev. E. F. Church conducted the service at the graveside at Colwood Burial Park.

FROSTY BONDS STILL HOLD MID-CONTINENT

Continued from Page 1

the "warm" spot on the Prairies with 33 below.

PLANES TAKE FOOD

CHICAGO, Feb. 15 (AP).—Airplanes and dynamite sped food and fuel to starving prisoners of the snow in the Northwest tonight, as zero cold sank deeper into the East.

Pleas for "pretty quick" aid from a dozen towns hurried ski-equipped planes into the air and over huge drifts that blocked rescue crews.

The ships could carry only light supplies, however, and snowploughs, sleds and trucks floundered on. Dynamite blasts shot snow and ice high in the air after Winter's barriers repulsed the ploughs.

Four South Dakota communities were in a critical plight when the first ski-ship visited them. Another plane was loaded with 800 pounds of food for a second trip.

A snowplough burrowed into Arpon, isolated for weeks, and found food in the general store, but drifts too high for townsfolk to reach it.

ANYTHING FOR FUEL

A relief party brought Hereford its first food since February 1. Fuel was gone, and residents last night burned fence posts and "anything else they could get their hands on."

On the bleak Dakota Prairies, ranchers had not been heard from for weeks.

Snowdrifts were dynamited in Southern Minnesota, and food and fuel were hurried into marooned sections by motor and train. Bobsleds carried farm families to Marshall for food. Slayton saw its first train in nine days.

Two planes were chartered at Kalamazoo, Mich., to fly medicine and provisions to isolated homes. Fifty-five passengers in a marooned train awaited rescue near Saukville, Wis. Lake View, Ia., was out of touch with the world for the fourth successive day.

Butter, egg and milk shortages developed in Nebraska and the Dakotas, and bread supply in Sioux Falls, S.D., was almost gone when an airplane flew in with 1,000 pounds of yeast. Fuel was perilously low in several states.

BLIZZARDS IN ROCKIES

HELENA, Mont., Feb. 15 (AP).—Death, snowshoe race with meningitis serum, fuel and food shortages, fifty below zero temperatures and record snows tonight harassed the blizzard-swept Rocky Mountain area.

Eight persons have perished in this region as a result of the current cold blizzard wave.

The Grover Civilian Conservation Corps Camp, in isolated Western Wyoming, was under strict quarantine after one case of spinal meningitis was discovered. The victim, Charles Sullivan, forty-four, Cleveland, Ohio, was reported today to be in fair condition at Afton, Wyo., Hospital, after men fought deep snows and blizzards to bring a new supply of serum to combat the disease.

AVIATOR MISSING

CODY, Wyo., Feb. 15 (AP).—Snow-laden plains of Northern Wyoming guarded jealously, tonight, the fate of an unknown aviator, the second in less than a month to disappear into the wasteland.

Townspeople of Cody, who heard a plane circle over them, apparently seeking a landing, searched the immediate vicinity after learning today that no trace of the ship had been found elsewhere.

Sub-zero temperatures and heavy snowdrifts blocking most roads prevented a widespread search. Citizens believed many days would be required, even with the cold moderated, to comb any considerable portion of the sparsely settled region.

Attempts to identify either the plane or its flyer were futile.

Nationally recognized
A New Dry Cleaning Service by
NEW METHOD
We take pride in announcing the introduction of an entirely new method of dry cleaning, recently installed, tested, and now in perfect operation in our plant.
Never before has a service such as this been offered to the public of Victoria.
Constant improvement is the life-blood of any business! That is why this establishment is constantly improving its methods, its equipment, and its services. We offer as the outstanding feature of our 1936 service, SANITONE cleaning . . . a new scientific method of fibre cleansing that is nationally advertised, nationally recognized and protected by patents. We have spent thousands of dollars in new equipment to bring this modern dry cleaning process to you. SANITONE enables us to do a more thorough, yet gentler cleaning job than ever before.
Now you can actually SEE the difference in dry cleaning. So sure are we of this new perfected dry cleaning that we make the following guarantee:
Send part of your brightest ensemble or part of your husband's suit to us and the other part to any other cleaner. Then compare results. If you do not SEE a difference in our favor, send us both sales slips and we will refund the full amount.
Send the trousers of one of your husband's suits to any other dry cleaner, send the coat and vest to us, and if you can't SEE the difference in our favor in freshness, in "feel," in newness and brightness, we will refund the cost of both cleanings.
Your nicest dresses, the children's things, your husband's suits, overdrapes, and other fabrics —all can now be kept clean, fresh and bright . . . and for a longer time.
New Method SANITONE dry cleaning cleans fabrics more thoroughly and restores the original freshness and life. The original "feel" of cloth . . . its original resistance to soiling is restored.
GARDEN 8166
NEW METHOD
CLEANERS LICENSED SANITONE CLEANER AND DYERS
As a Superior Cleaning Process ★

Prairie Golfers Are Pleased With Oak Bay Course

A contingent of Winnipeg and Calgary golfers, out here for the Empress Winter tournament, which opens tomorrow, played thirty-six holes on Victoria Golf course yesterday, and reported to J. K. Hodges, manager of the Empress Hotel that the links were in fine shape.

J. Affleck, member of the Elmhurst Golf Club in Winnipeg, arrived in Victoria yesterday, enthusiastic about entering the golf tournament. He was accompanied by Mrs. Affleck.

W. C. Fisher, accompanied by his wife and son, are here from Calgary. He, too, will play in the tournament.

H. O. Johnston, Camrose, Alberta, is another entry.

YOU HAVE *More* ROOM BECAUSE THE V-8 ENGINE TAKES *Less* ROOM

THE 1936 FORD V-8 TUDOR TOURING SEDAN
"WATCH THE FORDS GO BY"
THERE'S no extra charge for the extra quality that makes the 1936 Ford V-8 unequaled in value. Ford roominess is a good example. The short, compact design of the V-8 engine allows more of the car's length to be used for passenger space. There is shoulder room, elbow room and leg room for six adults. That is one way in which this engine from the luxury class contributes to comfort in the new Ford . . . the only car under $2500 with a V-8 engine.
The V-8 engine operates smoothly and quietly, and the welded steel body is thoroughly insulated for quietness . . . making the car more comfortable to ride in. Ford Centre-Poise design cradles all passengers between long, flexible springs. It affords relaxed riding comfort on both rear and front seats.
Parcels and luggage store conveniently away in the large rear trunk of the Touring Sedans, and in large compartments, behind the rear deck of other models. A security feature that complements Ford V-8 comfort is Safety Glass throughout in all models at no extra cost. Accept your Ford dealer's invitation to take his car and drive it with your family in the back seat.
TUNE IN THE FORD SUNDAY EVENING HOUR
Symphony Orchestra and celebrated guest soloists. 9 o'clock (E.S.T.). FRED WARING AND HIS PENNSYLVANIANS. 9:30 Tuesday evening (E.S.T.). Columbia System.
Ford Has All These Quality-car Features— No Other Full-sized Low-priced Car Has Any of Them
1. V-type 8-cylinder engine.
2. 90 horsepower.
3. High compression aluminum cylinder heads (as regular equipment).
4. Dual down-draft carburetion.
5. Big Super-Safety Mechanical Brakes.
6. Semi-centrifugal clutch.
7. Full torque-tube drive, radius rods front and rear.
8. Three-quarter floating rear axle.
NEW LOW FORD PRICES
BUY NOW—Take advantage of the new low Ford V-8 prices
Convenient Terms Eleven Ford V-8 Body Types
The 1936 FORD V-8

KIRKHAM'S
612 FORT ST.
PHONES Groceries G 8131 — Meat - G 8135 Fruit - E 8031

SPECIALLY PRICED FOR MONDAY

SALADA TEA—
Brown Label ..... lb. 60¢
Yellow Label ..... lb. 50¢
Get Your Souvenir Lucky Elephant
'SALADA'

FREE—1 Packet Oxydol with 3 Cakes Ivory Soap ..... for 23¢

FLOUR, Aust. Pastry, At ..... 8 lbs. 25¢

SOUPS, Aylmer, 3 tins 25¢
PRUNES, Medium, 2 lbs. 23¢
PRUNES, 10-lb. boxes 75¢
APRICOTS, Evap. ..... lb. 20¢
WHEAT HEARTS, 3-lb. sack ..... 15¢

F. JEUNE & BRO., LTD.
Established 1886
STORE AND HOUSE AWNINGS RENEWED OR REPAIRED. ESTIMATES FREE.
570 Johnson Street — Garden 4632

NEW ENGLAND CAFE
WILL REOPEN
UNDER NEW MANAGEMENT
ON WEDNESDAY, FEBRUARY 19
Theatre and Dance Parties Catered To
OPEN DAY AND NIGHT
POPULAR PRICES

A 1 FIR MILLWOOD
Good Measure — Prompt Service — **2.50** PER CORD
In 2-Cord Lots

Office: 763 Fort St. at Blanshard
PHONE E8525
100% Fir Millwood
Expertly graded to remove sawdust, small ends, etc. Also all cedar, hemlock and spruce removed. This 100% Fir Millwood cut in 12-inch or 2-foot lengths.
Wood Dist. **MOORE-WHITTINGTON MILL** PHONE E 8525

¾ Dry Millwood $3.75 A Cord

First United Church
Quadra Street and Balmoral Road
Minister
Rev. W. G. Wilson, M.A., D.D.
Assistant Minister
Rev. Edward W. Horton, B.A.
SUNDAY SERVICES
Rev. Edward W. Horton Will Conduct Both Morning and Evening Services at 11 and 7:30 o'Clock
SUNDAY SCHOOL
9:45 A.M.—Intermediates and Seniors
11 A.M.—Primaries and Juniors
MONDAY
8 P.M.—Young People's Society

Rose Fuel Co.
Coal and Wood
1700 Douglas St. Phone E 1185

SHAVE THE MODERN WAY
With a Schick Electrical Dry Shaver. No blades—no lather—removes the beard as closely as you have ever shaved. As low as 50c weekly. Come in and try it at
ROSE'S
Jewelers
1013 Government Street — Victoria

SUNRISE AND SUNSET

Time of sunrise and sunset (Pacific standard time) at Victoria, B.C., for the month of February, 1936:

Date	Sunrise	Sunset	Date	Sunrise	Sunset
1	7:44	5:10	16	7:19	5:35
2	7:42	5:11	17	7:17	5:36
3	7:41	5:13	18	7:16	5:38
4	7:39	5:15	19	7:14	5:39
5	7:37	5:17	20	7:12	5:41
6	7:36	5:18	21	7:11	5:42
7	7:34	5:20	22	7:09	5:44
8	7:32	5:22	23	7:07	5:46
9	7:31	5:24	24	7:05	5:47
10	7:29	5:26	25	7:03	5:49
11	7:27	5:27	26	7:01	5:51
12	7:26	5:29	27	6:59	5:53
13	7:24	5:31	28	6:57	5:55
14	7:22	5:32	29	6:56	5:55
15	7:21	5:34			

The Meteorological Observatory, Gonzales Heights, Victoria, B.C.

Hope's SUIT SALE
Continues
Smart Fabrics
Smart Styles
Smart Tailoring
Satisfaction Guaranteed
$40— NOW **$19**
Charlie Hope
E 5212 — 1434 Govt. St.

STRANDED SHIP REFLOATED

LONDON, Feb. 15 (CP-Havas).—Lloyd's reported today the 5,060-ton British passenger ship Lackenby, which went aground off Lizard Head, Cornwall, in a fog yesterday, has been successfully reflonted.

BABY'S OWN SOAP
Baby You — Baby You

Announcements

Superfluous Hair on the face is admittedly the most hideous feminine blemish. Women very rarely speak of this disfigurement, but secretly and anxiously try every promised cure they see advertised, only to find to their sorrow that the growth is but aggravated by their use. Electrolysis alone is the safe and permanent cure and this is one advertisement which is absolutely true! Women who earnestly desire to find the truth will recognize it. Miss Hanman, 503 Sayward Building. Phone G 7642.

Dramatic Entertainment in aid of the Anglican Theological College, Memorial Hall, Wednesday, February 19, 8:15 p.m. Victoria Little Theatre Association, assisted by pupils of the Enid Cole Dramatic School. Tickets 50c and 35c.

Our Printing Brings Results. A well-designed and attractive label on your goods will always bring you business. Let us show you samples of our work. The Colonist, 1211 Broad Street. Phone G 5241.

Organ recital at Metropolitan United Church by John McDonald Lyon on Tuesday, February 18, at 8 p.m. Dr. T. H. Johns will sing. Tickets 35 cents.

Your Finger Wave thoroughly dried in 15 minutes. Everybody agrees it's marvelous. Firth Brothers' Beauty Parlors, 635 Fort Street.

Paisley Cleaners and Dyers. We call and deliver. G 3724.

Oak Bay Seafront, the Small Charming Hotel. Miss Ewing. G 0267.

Gordon Shaw, Optometrist, 105 Woolworth Bldg., 1206 Douglas. E9452.

Harry S. Hay, F.A.A.O., Optometrist, Fort Street (opposite Times).

Barrel Organ Led Singing in Local Anglican Worship

Hymnal Music in Christ Church Cathedral in the 'Sixties of the Last Century Was Provided by an Instrument With Three Cylinders Containing Thirty Tunes

By REV. DR. J. K. UNSWORTH

IN the early days of the original Christ Church Cathedral here the congregational singing was led by a musical instrument called a barrel organ, a portable organ mechanically played by turning a handle. This instrument, it must be confessed, was a relative, a dignified relative, it is true, but a blood relation and ecclesiastical sister of the hurdy-gurdy, that plebeian dispenser of melody that, along with its pathetically appealing little monkey, was one of the sights—and sounds—of the streets of last century.

It is only fair to say that the ecclesiastical barrel organ had distinguished relatives on the aristocratic side of the house, such as the apollonicon, a "finger and barrel" affair, as also the orchestrion, which was framed to reproduce a wide range of orchestral effects. These rather elaborate orchestrions had a number of barrels, easily changeable, each of which could supply melody for more than ten minutes, and were much in vogue in private houses in the nineteenth century, costing as high as £1,500.

Never having seen and heard any but the vulgar (this adjective is used in its original sense of belonging to the common people) organ, the writer must fall back upon the Encyclopedia Britannica for a description, as follows: "The barrel organ owes its name to the cylinder on which the tunes are pricked out with pins and staples of various lengths, or at definite intervals according to the scheme required by the music. The function of these pins and staples is to raise the balanced keys connected by simple mechanism with the valves of the pipes, which are thus mechanically opened, admitting the stream of air from the wind-chest."

This distinguished authority further informs the enquirer that these musical instruments have as many as three or four cylinders, set in a circular revolving frame, which were mainly used in churches and chapels, a purpose for which they were in great demand during the eighteenth and early nineteenth centuries. As long ago as the thirteenth century barrel organs were known in Holland, where they are believed to have been invented.

EDGAR FAWCETT'S ACCOUNT

Returning from this excursion to Holland and the Britannica, let us hear Edgar Fawcett tell about the local Cathedral instrument. In his well-known and most interesting book, "Some Reminiscences of Old Victoria," published in 1912, he states that "the organ used up to 1861 or 1862 was situated in the gallery, and had three barrels, each of ten tunes, so that thirty tunes was the limit."

A keyboard attachment was improvised by a local organ-builder, who was an attendant at the church, a Mr. Seeley. "The keyboard was used on Sunday morning," writes Mr. Fawcett, "and on special occasions by Mrs. Atwood (Mrs. T. Sidney Wilson, of St. Charles Street). At evening services the music was produced by the barrels, worked by a handle." The accuracy of this bit of history is vouched for, because Mr. Fawcett on the latter services was himself the "organist."

This raconteur of the city's earlier days tells of an amusing incident that occurred one Sunday evening when "I, forgetting the number of verses to a hymn to be sung, stopped playing, and the congregation commenced another verse. Seeing that I had made an error, I began again two notes behind. This made confusion worse confounded, as may be supposed, but having commenced I continued to the end of the verse. This being the closing hymn, "Lord, Dismiss Us With Thy Blessing," I was not long in making my exit from the church, as I did not wish to meet Mr. Cridge of any of the church officers, being only a youth and anticipating censure, but I forget if I got it."

About this time a number of ladies collected a large sum of money and sent to England for a pipe organ. What happened to the discarded barrel organ the present writer is not aware. It may have been destroyed in the fire of 1869.

BARREL ORGAN IN TORONTO

What is thought to be the only church barrel organ in existence in Canada is described in a recent issue of The Canadian Churchman, of Toronto, which reproduces a picture of it on its front page. This priceless and carefully preserved antique stands in the gallery of the historic St. John's Church, York (now St. James' Cathedral, Toronto), and situated on Yonge Street, just beyond the city limits, on an elevation that can be seen for miles around.

This organ was manufactured by Bell and Ludgate, of London, England, and was brought to this country in 1847 at a cost of £400, including freight. Built throughout of oak, it boasts of five stops, namely: double diapason bass, open diapason, stop diapason, principal and fifteenth. Like the former Victoria instrument, it had three barrels, each containing ten tunes.

The choice of tunes in those days is shown in the following list, and is suggestive of what was probably followed in the local instrument and used by the Anglicans of early days:

First Barrel—Creation, Old Hundred, Morning Hymn, Saint Anne, Sheldon, Oxford, Warwick, Mount Ephraim, Easter Hymn, Sicilian.

Second Barrel—Evening Hymn, Luther's Hymn, Carey's, Burford, Bedford, Manchester, London New, Peckham, Hark the Herald, Helmsley's Advent Hymn.

Third Barrel—Wareham, New Sabbath, Portuguese Hymn, Martin's Lace, Devises, Abrigdon, Abridge, Irish, Sherland, Harrow.

City and District

Naval Veterans—Members of the Naval Veterans Branch, Canadian Legion, will hold a general meeting in their Broad Street clubrooms at 8 o'clock Friday evening.

Esquimalt Liberals—Members of the Esquimalt Liberal Association will hold a meeting in St. Paul's Parish Hall at 8 o'clock tomorrow evening. C. E. Whitney-Griffiths will be the speaker.

On Inspection Tour—Hon. F. M. MacPherson left for the Mainland at the week-end, en route to North Bend, where he will carry out inspection on Provincial highways. He will return to the city on Thursday.

Two Small Fires—City firemen were called yesterday morning to extinguish a slight blaze under the hearth stones at 2165 Fair Street, Oak Bay, and a small roof fire at 645 Battery Street.

Veterans Meetings—Victoria Unit No. 12, Army and Navy Veterans, will hold an executive meeting on Tuesday next at 8 p.m. The general monthly meeting will be held in the rotunda on Thursday next. All members are requested to attend.

Plan Card Party—On Monday evening the Queen of Peace Church will hold a card party in the church hall. Five hundred will be played throughout the evening. There will be good scrip prizes. The committee will serve refreshments at the close of the party.

C.M.A. Meeting—To discuss the proposed provincial Health Insurance Act, members of the Canadian Manufacturers' Association, Victoria and Island branch, will meet Thursday at 2:30 p.m. in the C.M.A. office, Room 6, Winch Building, 640 Fort Street.

Liberals to Meet—The regular semi-monthly meeting of Ward Five Liberal Association will be held in Liberal headquarters, corner of Broughton and Government Streets, on Wednesday at 8 p.m. Mrs. A. C. Ross has been secured to give a talk on "State Health Insurance," and will endeavor to answer questions at the close of her address. A cordial invitation is extended to all Liberals to attend this meeting.

University Extension—Dr. C. E. Dolman will give an illustrated address on "Bacteriological Research in Relation to Health and Disease," on Monday evening at 8:15 o'clock, at the Girls' Central School. Dr. Dolman is acting head of the department of bacteriology and preventive medicine at the University of British Columbia. The University Extension Association extends a cordial invitation to the public to hear this address.

To Hold Reunion—Ex-members of the 7th Battalion, C.E.F., will hold their annual reunion and election of officers at 8 p.m. on Tuesday, February 25, in the auditorium of the Britannia Branch, Canadian Legion, 715 View Street.

Will Attend Conference—Attorney-General Sloan will leave for Ottawa on February 27 for resumption of sittings by a Federal committee on suggested changes in the British North America Act. The committee will meet on March 2. Mr. Sloan will be absent for a part of the British Columbia session.

Found Dead in Bed—F. S. Chapman, aged eighty-two years, was found dead in his bed in Cabin 29, 840 Johnson Street, early yesterday morning. Death was apparently due to natural causes. Coroner Dr. E. C. Hart ordered the removal of the remains to Sands Mortuary, Limited. No inquest will be held.

To Speak on Birds—Dr. I. McTaggart Cowan, assistant biologist of the Provincial Museum, will be the next speaker on the Carnegie series of natural history talks for children. Francis Kermode announced yesterday Dr. Cowan will address two school groups on Saturday morning on "Hawks, Owls and Eagles."

Ratepayers to Meet—The annual meeting of Victoria Ratepayers' Association will be held at the Sons of England Hall, Broad Street, on Tuesday next, at 8 p.m. Annual reports will be submitted, and election of officers held. Various civic matters will be discussed. The guest speaker is W. C. Warner, who will discuss "Shifting the Burden of Taxation From Land to Income."

Reads Latest Poem—Miss Audrey Alexandra Brown, one of Canada's most gifted poetesses, who is spending the Winter in Victoria, read her latest poem, "Lammastide," at the meeting of the University Women's Club at the Y.W.C.A. last evening. These beautiful verses, which she is forwarding to her publisher in a few days' time, were only completed last Thursday, so the members felt singularly honored in being the first to hear them.

Mothers' Pension Act—Inadvertently the report of the statement concerning legislation affecting women and children, given by Mrs. C. C. Spofford at the annual meeting of the Local Council of Women, stated that the Victoria council did not favor the placing of mothers' pensions back to the original amount. This should have read that the Victoria Local Council objected to the raising from sixteen to eighteen years of age of beneficiaries coming under the Mothers' Pension Act.

Officers Elected—The Vancouver Island Philatelic Society held its annual meeting at the Empress Hotel recently. Very satisfactory reports of the year's activities were given. Mr. Whittaker, retiring president, remarked on the pleasant relationship that had always existed between the officers and members of the society. The following officers were elected for the coming year: Honorary president, J. K. Hodges; president, J. N. Anderson; vice-president, P. L. James; secretary-treasurer, N. R. Stewart; auctioneer, R. M. Angus; exchange manager, V. N. Bigwood; directors, H. Whittaker, C. M. Forrest and W. J. Davey. After the business was concluded, members adjourned to the supper room, where Miss Jean Roberts and Miss Tribe presided as hostesses.

Win Certificates at Annual Y.M.C.A. Hobby Fair

Nearly 2,000 persons visited the fourth annual Y.M.C.A. Hobby Fair on Friday and Saturday, and in the opinion of the committee in charge, the exhibition was the most outstanding one ever held in the building.

One of the exhibits which aroused much admiration was a complete scale model of a Berkshire-type locomotive drawing freight cars around on a steel track occupying nearly half the area of the boys' recreation room. It was built by George Hearne and Frank Crompton in a year's spare time and is valued at over $1,000. All the cars were lettered by Roger Phillips.

CERTIFICATES LISTED

The following were awarded certificates of merit:

Art, map drawing, under twelve—1, Arnold Walker; 2, Rodney Cridge. Under sixteen—1, Helen Ferguson.

Pencil drawing from nature, under twelve—1, Janet Hodson; 2, Alberta White; 3, Ruth Walker. Under sixteen—1, Agnes Chesworth; 2, Ruth Jardine; 3, Bruce Mickleburgh.

Pen and ink drawing, under sixteen—1, Marion Jones; 2, Bruce Mickleburgh; 3, Agnes Chesworth.

Posters, under twelve—1, Ruth Walker; 2, Rodney Cridge. Under sixteen—1, Jack Lee; 2, M. Chong; 3, Flora Quan. Under twenty-one—1, W. Wickson.

Block printing, under sixteen—1, Flora Quan; 2, Gladys Averin; 3, Flora Quan. Under twenty-one—1, Peter Quan.

Mechanical drawing, under sixteen—1, Bruce Mickelburgh; 2, Bob Jennings; 3, Ronald Murray. Under twenty-one—1, D. Hill-Tout.

Water colors, under twelve—1, Flora Quan; 2, R. Walker. Under sixteen—1, Phyllis Maddock; 2, Fred McPherson; 3, Bruce Mickleburgh.

Water color figures, under twelve—1, Lydia Gilliland; 2, Arnold Walker.

Portraits, under sixteen—1, A. Denby; 2, Josie Griffin; 3, Agnes Chesworth. Under twenty-one—1, Gordon Pratt.

PAINTING AWARDS

China painting, under sixteen—1, Gladys Hawthorne.

Oil painting, still life, under sixteen—1, Lucy Barton; 2, G. Hawthorne; 3, Anne Trump. Animal life, under sixteen—1, Gladys Hawthorne. Landscape, under sixteen—1, Gladys Hawthorne.

Natural history, shells, under twelve—1, Ian Forrest. Under sixteen—1, Joseph Wong. Open—1, L. Young.

Coins, under sixteen—1, Grant Willis; 2, E. D. Boothby.

Stamps, under twelve—1, E. D. Baker; 2, Ian Forrest; 3, John Noble. Under sixteen—1, Yew Lee; 2, Bruce Mickelburgh; 3, Irving Scott. Under twenty-one—1, R. Leoffler; 2, J. Speedie; 3, H. Butler.

Model airplanes, non-flying, under twenty-one—1, Donald Mulcahy; 2, Gee Wing King; 3, Rod McGraw. Scale flying model, open—1, J. G. Wheeler. Under twenty-one—1, Mack Sutton; 2, Frank Ward.

Model airport, under twelve—1, John Archibald; 2, Harry Green.

Home-o-craft planes, under twenty-one—1, Ben Vesey. Non-flying, under twelve—1, Ted Forbes; 2, Kenneth Hill. Under twenty-one—1, Ben Vesey.

Model boats, cruiser hull—1, W. C. Scott. Speed boat, under twelve—1, Ronald Wakefield. Yacht hull, under twelve—1, Ted Brown. Yatcht with sails, under sixteen—1, Ray Rolfs; 2, F. E. W. Ward. Open—1, A. L. Robinson; 2, Wilson Billingsley. Dory class—1, Ormond Griffin. Scale model—1, W. A. Armstrong.

HANDICRAFTS

Handicrafts, woodwork, under twenty-one—1, Nelson Hepburn; 2, Charles Sylvester. Open—1, Mrs. Hollands. Ironwork, under twenty-one—1, Jack Robinson; 2, D. Hill-Tout.

Industrial crafts, working model—1, G. W. Young; 2, E. W. Bienkinsop.

Photography, landscape, under sixteen—1, Alec Craigmyle. Under twenty-one—1, Beryl Blair. Open—1 and 2, Wilson Billingsley; 3, S. Clough. Child life, open—1, A. Garland. Interior, open—1 and 2, Ted Wilson; 3, S. F. Clark. Professionally printed landscapes, open—1, 2 and 3, Charles Robinson. Child life, under twenty-one—1, Gwen Hollands. Open—1 and 2, Charles Robinson. Story-telling pictures—1, Beryl Blair. Open—1, Les Clough; 2, Matthew Bong; 3, Wilson Billingsley. Tinted pictures, under sixteen—1, Alec Craigmyle. Open—1, K. Robinson; 2, Leslie Clough; 3, M. Pickering.

Cooking, candy-making, under sixteen—1, E. Coulson; 2, Doreen Payne; 3, Ted Smith. Divinity fudge, under sixteen—1, E. Coulson. Muffins and cookies, under twelve—1, Margaret Junget; 2, T. McKechnie. Layer cake, under sixteen—1, Lucy Berton; 2, Gertrude Johnson; 3, Florence Greenway. Light cake, under sixteen—1, Olive Turner. Muffins and biscuits—1, Phyllis Corbett; 2, Phyllis Chalmers. Light cake, over sixteen—1, Gwen Hollands. Open—1, D. Smith. Canned goods—1, Mrs. W. M. Grant.

ESSAY AWARDS

Essays, under twenty-one—1, Evelyn Sheldrick; 2, Graeme Scott; 3, Elsie Ross. Open—1, W. J. MacAllan.

Meccano models, under twelve—1, E. D. Baker; 2, Bruce Ralston.

Leather work, under sixteen—1, Victor Eaton; 2, Frank Trozzo; 3, Charles Caselton. Under twelve—1, R. Zimmerman and R. Wakefield.

Radio, open—1, Lloyd Sinclair; 2, Thomas Rayfuse. Under sixteen—1, Stanley Selick; 2, Jerry Chapman; 3, Robert Akins.

4 to 5 TIMES MORE QUICKLY DIGESTED THAN COD LIVER OIL
Science has discovered why Scott's Emulsion of Cod Liver Oil is so much more beneficial than plain Cod Liver Oil. All plain oils are hard to digest; they must be emulsified in the stomach. We emulsify the oil in our Laboratories hence it is ready for almost immediate digestion and assimilation.
SCOTT'S EMULSION
THE DIGESTIBLE COD LIVER OIL WITH THE PLUS VALUES
For sale by YOUR DRUGGIST

ZAM-BUK
Ointment is the well-known remedy for Eczema, Ulcers, Bad Legs, Piles, Infected Sores and Scalp Troubles.
KEEP A BOX ALWAYS HANDY

NORTH QUADRA TROOP

A meeting of the group committee of the North Quadra-First Saanich Troop, Boy Scouts' Association, was held at headquarters, Glasgow Avenue, recently. F. J. Crowhurst, the president, was in the chair, and among those present were Robert Dunn, secretary-treasurer; Mesdames Kirchin and Frost, Messrs. Cole, Mottershead and Scoutmaster David Smith.

The reports of the secretary-treasurer were favorable, and Scoutmaster Smith gave an encouraging account of his activities. The troop now is almost at full strength, and the Cub Pack also is in a healthy condition, numerically, and in respect of the quality of its work.

It was decided that the annual meeting would be deferred to March 9, and all those interested are requested to be present.

C.G.I.T. NOTES

VICTORIA WEST

The Canadian Girls in Training of Victoria West United Church, held a delightful twenty-first birthday party in the C.G.I.T. room, on Friday. The room was decorated with pussywillow, and red paper hearts. The tea table was centred with a beautifully decorated birthday cake bearing twenty-one candles. Blue tapers and daffodils and fern completed the decoration. A vesper service, led by Miss Ellis Waller, was followed by a song given by the Smilers, King and Gleaner groups. Marion Robinson, recited the poem "The Powerful Way," written by Dean Coleman, in honor of Miss C.G.I.T.'s twenty-first birthday. A piano solo by Marion Watson was followed by a solo "A Farewell," by Mrs. George Guy. Miss Irene Watson, gave announcements of the finance campaign week, and the Sunday morning service in which the girls will take part. Miss Waller read letters from Miss Jessie Wilson and Miss S. Beattie, who were unable to attend. A birthday candle ceremony then took place, with each girl reciting and lighting a candle for each birthday. Mrs. A. J. Daniels, mother of C.G.I.T. in Victoria West Church also lighted the candle. "Follow the Gleam," was sung and Miss Waller led a lively sing-song, which was followed by refreshments. Mrs. W. F. Perry and Miss M. Beattie poured tea. Mrs. George Guy and Mrs. A. J. Davies cut the birthday cake. Rev. W. R. Brown closed the evening with prayed and the girls sang "Taps."

SEATTLE HAS FIRST SKATING FATALITY

SEATTLE, Feb. 15 (AP).—Robert Buck, seventeen, a high school student, broke through thin ice while skating today and drowned in Lake Burien. Buck's death was the first skating fatality of the Winter here. The body was recovered.

A NEW STEINWAY
ONLY $1,275

In our sincere opinion this is the finest piano ever offered at so low a price. It is an instrument with the incomparable Steinway tone . . . the Steinway Accelerated Action . . . the beauty of cabinetwork, which is characteristic of all Steinway pianos. Yet, because it is a few inches smaller than other Steinway grand pianos, it is $750 lower in price! Before you buy a new piano, be sure to see this glorious new Steinway.
FLETCHER BROS.
(VICTORIA) LTD — 1110 Douglas St.

Appointment, 9 to 6
Phone, Office, E 2513
After 6, Phone G 3978
Harold S. Timberlake
OPTOMETRIST
647 YATES STREET, VICTORIA, B.C.

Try Our Famous "TURKISH" Brand Coffee
For an Excellent Cup of Coffee. In 1-Lb. Pkts., 5-Lb. Tins, 10-Lb. Pails.
CLARK'S SOUPS—All kinds ..... 3 Tins 25¢
MIXED SOUP CEREALS ..... 2-lb. Pkt. 17¢
PEA FLOUR ..... 4 lbs. for 25¢
SCOTT & PEDEN, LTD.
Cor. Cormorant and Store Streets — Phone G 7181
We Deliver to All Districts Every Day

Why Risk Sickness In This Cold Weather?
GRAY LINE CABS
Will Take You Anywhere Anytime
Lowest City Prices—Insured Carriers—New Heated Cabs
25c — **G 4151** — 25c

You Owe Yourself Protection Through
Fire INSURANCE Automobile
ELSIE B. RICHARDS
Suite 7, Metropolitan Building, Opposite Postoffice
PHONE EMPIRE 7722

'Estate' Gas Heatrolas
The popular new circulated heat systems for stores, offices, cafes, etc., and small houses . . . very efficient . . . can be installed practically anywhere. Choice of two smartly styled units. See them at our Douglas Street Store. B. C. Electric.

WOOD and COAL
STOVE OIL
J. E. Painter & Sons
PHONE G 3541
617 CORMORANT ST., VICTORIA

Cavalcade Taken From Rich Event

LOS ANGELES, Feb. 15 (AP).—Cavalcade, 1933 United States turf champion, was withdrawn today from the $100,000 added Santa Anita Handicap, next Saturday.

P.-T.A. Activities

MOUNT VIEW

The monthly meeting of the Mount View High School P.-T.A. will be held in the school on Thursday at 8 p.m. It is hoped that all members will make an effort to be present as this is the last meeting before the "country fair" which the association is planning for March 6, and there are many final arrangements to be made.

It's the tobacco that counts
SWEET CAPORALS
Captivate
"The purest form in which tobacco can be smoked"

Social Activities and Notes of Personal Interest

Japanese Dancers Are Seen at "Blossom" Tea

Cherry Blossom Decorations Make Lovely Setting For Special Social Function at Empress Hotel —Three Hundred Guests Enjoy Afternoon

The idea of a "Cherry Blossom" tea in the midst of cold Winter weather evidently made a strong appeal, judging by the large throng of tea guests at the Empress Hotel ballroom yesterday afternoon, approximately 300 guests attending.

Seldom has the stage of the ballroom looked more attractive than it did yesterday. A handsome green and gold brocade curtain hung as a background, and against it the great standard baskets of paiest pink plum blossoms looked fairy-like in contrast. At each side of the stage were massive bowls of Spring blossoms, and round about the room were more bowls of blossom and rosy flowering begonias, while an orange tree laden with golden fruit added a novel touch to the particularly beautiful scene. A huge green and gold Japanese lantern was suspended over the stage.

It was the first occasion here upon which real Japanese girls had provided the highlight of the dance programme at a function of this sort, and their refreshing impersonality, their exquisite kimonos of varying hues and design, together with the finished symbolism of an age-old dance of the seasons, won the hearts of the onlookers, who applauded enthusiastically.

JAPANESE DANCERS

In the charming Japanese "Spring Dance" were Marjorie Kuwata, Sally Kuwata, Tatsy Kuwata, Hideko Onishi and Masako Onishi, while those taking part in the "Osaka Dance" were Marjorie, Sally and Tatsy Kuwata, Ruby Marita, Hideko Onishi, and Sadaka and Shizuko Hiralsara. Their rhythm and timing was perfect, and the dances were performed in most finished style to the accompaniment of Japanese phonograph records. Mr. William F. Tickle and his Empress Hotel Orchestra played during the afternoon.

In addition to the delightful little Japanese dancers, a programme had also been arranged by Miss Florence Clough' pupils, a stair tap dance, by a "darkie" and a quaint little Victorian miss, as well as a cherry blossom ballet by a group of graceful dancers, a spectacular Grecian classical number and a "Dagger Dance" being included.

Among those present were Brigadier and Mrs. J. Sutherland Brown, Dr. and Mrs. J. S. Plaskett, Rev. Robert and Mrs. Connell, Mr. and Mrs. G. H. Harman, Colonel and Mrs. Lennox Irving, Mr. and Mrs. F. H. Leach, Mr. E. W. McMullen, Mrs. Kenneth Barr, the Misses Galt, Madame Sanderson-Mongin, Miss Maude Bruce, Miss G. F. Page, Mrs. Worlock, Miss Belle Leeming, Miss Constance Ross, the Misses Alma and Lexa Russell, Mr. and Mrs. J. G. Hazlewood, Colonel R. S. Worsley, Mrs. Jackson, Mrs. J. L. Dunlop, Mrs. W. E. Harper, Miss Harper, Miss Maquinna Daniels, Mrs. P. A. C. Cousland, Miss Williams, Mr. and Mrs. Guy Langton, Miss Hilda Langton, Lieut.-Commander and Mrs. Colin Woodhall.

Mrs. James Adam, Miss Margaret Adam, Mrs. D. E. Campbell, Mrs. George Tyson, Mrs. Angus Campbell, Miss K. Clay, Mrs. H. A. Goward, the Misses Margaret and Rhoda Goward, Mr. Stuart Plaskett, Miss Lora Blake, Miss Scott, Mrs. A. W. McCurdy, Miss Laura Archibald, Mrs. Norman Cook, Dr. Isabel McInnes, Miss I. Thomas, Mrs. G. M. Weir, Dr. Olga Jardine, Miss A. Muriset, Mrs. E. Patterson, Mrs. W. F. Towill, Mrs. R. E. Wallace.

Mrs. J. S. Woods, Miss Evelyn O'Donnell (Winnipeg), Mrs. Archibald Harris, Mrs. L. E. Pierce, Mrs. Gordon Cameron, Mrs. Bruce Hutchison, Mrs. Gordon Kenning, Mrs. Stuart Kenning, Mrs. Moore, Mrs. Savage, Mrs. Herbert Wilson, Miss Mackay, Mrs. A. G. Macdonald, Miss N. Rogers, Mrs. Charles E. Wilson, Mrs. J. K. Hodges, Mrs. Hayden (Winnipeg), Mrs. Lambert (Manila), Major and Mrs. Maxwell, Mr. and Mrs. R. Peachey, Miss Gladys Irving, Major Macdougall, Mrs. Macdougall, Miss Eileen Benson, Miss Thomson, the Misses Smyly, Miss Jean Campbell, Miss Bowron, Mrs. Arnott with a party of four, Miss R. Armstrong with three, Miss Aylard with ten.

Miss Alward with eight, Mrs. Adamson, Miss Adamson, Mrs. D. H. Angus, Mrs. A. T. Blakey with four, Mrs. B. A. Boat with five, Mrs. Burkes, Mrs. Brdadhurst, Mrs. F. H. Burns, Mrs. A. C. Carmichael, Mrs. A. H. Cox with seven, Mrs. R. B. Crombie with four, Mrs. W. Cooke, Mrs. Dane, Mr. Farwell, Mrs. F. Fisher with six, Miss Ferguson, Mrs. Claude Gardiner, Mrs. Gillespie, Miss K. Gillis, Mrs. J. Goldie, Mrs. Gordon Graham, Miss Harris, Mrs. Hswes, Mrs. Hale, Mrs. B. Hall with five, Mrs. Harker, Mrs. J. Jameson, Mrs. L. E. Knight with six, Mrs. Kinsman, Mrs. H. A. Leigh, Mrs. Griffiths, Mrs. J. L. Leigh, Mrs. McBain.

Mrs. F. M. McGregor, Miss Doreen McGregor, Miss Helen Sweetland, Mrs. R. B. Morton, Mrs. M. J. McBride with six, Miss Merrill, Mrs. R. L. Miller with four, Mrs. T. McKeage with four, Mrs. R. J. Maxwell, Miss B. Moore, Mrs. A. B. McNeill with five, Mrs. Newcomen, Mrs. Ogura, Mrs. Pope, Mrs. E. J. Palmer, Mrs. W. Press with five, Mr. Perdue, Miss Rose, Mrs. R. Renfrew, Mrs. Reid, Mrs. G. B. Scott, Miss B. Swanson, Miss Schroeder, Miss Swanson, Mrs. H. Thompson, Mrs. A. White, Mrs. A. E. Wilson, Mrs. H. B. Yates, and many others.

Large Crowd Enjoys Dance

The popular tunes "The Music Goes 'Round and 'Round," "Buckaroo," "Alone" and "Moon Over Miami" were the special numbers played by the Empress Hotel Orchestra at the supper dance in the Crystal Ballroom last evening.

Among those attending were Lieutenant-Colonel and Mrs. J. R. Kingham, Mr. and Mrs. C. M. Forrest, Mr. and Mrs. O. W. Pauline, Major and Mrs. Cuthbert Holmes, Mr. and Mrs. Colin H. Rutherford, Mr. and Mrs. Jack King, Mr. and Mrs. Cecil Ridout, Mr. and Mrs. A. Wood, Mr. and Mrs. H. W. M. Johnson, Mr. and Mrs. Pat Sinnott, Mr. and Mrs. Harry Curry, Mr. and Mrs. Ben Davies, Mr. and Mrs. Herbert Anscomb, Mr. and Mrs. J. L. Mara, Mr. and Mrs. J. S. Stevenson, Dr. A. McKellar, Mr. and Mrs. Gordon Money (Qualicum), Miss Dorothy Baxandall, Miss Mildred Baxandall, Miss Enid McConnell.

Mr. Wayne Butler, Mr. Ronald J. E. Kay, Mr. H. C. Molyneaux, Miss Waldron, Mr. W. S. Duncan, Miss Margaret Smith, Miss Betty Sledge, Mr. John Scott, Miss Alma Hoare, Mr. Colin Tyrrell, Miss Claudia Jesse, Miss Alizon Mitchell, Miss Vida Shandley, Miss Mary Lindgren, Mr. Brian Green, Mr. Reg. Wilde, Mr. Donald Brake, Miss Evelyn Duffield, Miss Daphne Hale, Mr. Austin Wilson, Mr. Harold Dixon, Miss Dorothy Allan, Miss M. Cookson, Mr. P. A. Campbell, Miss Lorna Burton, Mr. Owen Simpson, Miss E. Sharp (San Francisco), Mr. Robert Tysoe, Miss Gwen Burton, Mr. George Simpson, Miss Irene Ellis.

Miss Muriel Barnett, Mr. D'Alton Cameron, Mr. Stanley Williams, Mr. George Gregory, Miss Doreen McGregor, Miss Marjorie Brown, Miss Elizabeth Edwards, Mr. Ronald Grant, Mr. Dick Airey, Mr. Kenneth Graham, Mr. and Mrs. A. O. Hood, Miss Pauline Hayes, Mr. C. Copeland, Miss Helen Watson, Miss Winifred Tait, Mr. Tom Coventry, Mr. Kenneth Winsby.

Misses Vera Sharland, Pamela Charlewood, Josephine Delves, Eleanor Renwick, Beryl Nelson, Diana Head, Isabelle Benson, Pat Porter, Calla Goldsmith, Betty Bapty, Ruth Moore, Dallas Homer Dixon, Eileen Tomlin. Messrs. Kenneth Osler, Paul Taylor, Pat Parr, John Featherstone, Vernon Ridgway, George Phillips, Brian Renwick, Bill Dunbar, Fred Pease, Ronnie Cruickshanks, Leslie Willoughby and Ronnie Doull.

Is Convener of Girls' Work

MRS. RICHARD FELTON

Convener of Girls' Work at the Y.W.C.A., on behalf of which activity the Schubert Club will give a recital at the Empress Hotel on Wednesday, February 26.

Clubs and Societies

Knox W.A.

Under the capable management of the Knox Young Women's Home Helpers Circle an enjoyable evening was spent at Knox Presbyterian Church recently. Rev. Mackie Niven opened the affair and also pronounced the Benediction at the close. The church was decorated with Valentine favors, the colors being red and white with red candles on the small tea tables. Exhibits of art, etc., were on display, belonging to Mrs. Rose Willis, Mrs. J. S. Patterson and Mrs. George McGregor. These were much admired by those present. The outstanding feature was the home cooking contest which drew quite a large number of entries, Mrs. Foulds being the judge of the exhibits and awarding the following prizes to the winners: Small cakes, Mrs. J. S. Patterson; large cake, Mrs. McCague; bread, Mrs. Thomas McPhail; shortbread, Mrs. Kennedy; pancakes, Mrs. Campbell; pie, Mrs. H. Curtis, and candy, Miss Muriel Creech. Mrs. Foulds was presented with a small gift from the circle in appreciation of her kindness in doing the judging, and Mr. Mackie Niven was also given a small gift for his kindness in opening the affair and presenting the prizes. The home cooking and candy stall, in charge of Mrs. Curtis and Miss Mary McPhail, was well patronized and was early sold out. Mrs. Foulds was the lucky winner of the guessing competition and received a lovely Valentine box of candy. Mr. John Line played piano selections during the evening and also played for community singing. The refreshments were in charge of Misses Nessie Mitchell and Louise Patterson.

• • •

Duncan Circle

The annual Valentine tea of the Priscilla Circle of the Duncan United Church Women's Association was held by invitation of Rev. W. F. Burns at the manse on Friday afternoon. Mrs. J. L. Maitland, circle leader, and Mrs. J. Sejrup were in charge of the arrangements. The musical programme consisting of piano solos by Miss I. Cowie and vocal solos by Mrs. William Dobson and Mrs. Douglas Tait were much enjoyed. A "word" contest was won by Mrs. M. Kinch. Mrs. Tait held the lucky teacup. Tea was convened by Mrs. J. Shearlaw, circle members assisting with the serving. Decorations were in keeping with the special day.

• • •

Golden Link Auxiliary

The Golden Link Auxiliary of First United Church held its regular meeting at the home of Mrs. W. Hudson, under the direction of Mrs. T. Smith's circle, with Miss J. Polson presiding. "Joys We Miss on the Journey," was the subject of an inspiring stewardship talk given by Miss C. Lothian. The worship service, conducted by Miss Margerie Brown, was based on a paraphrase of the thirteenth chapter of Corinthians. Miss Grace West, of the temperance committee, read a short article on the influence of alcohol on the race. Following the discussion of business matters, interesting reports on the recent meetings of the Presbyterial were presented by Mrs. M. Naismith, Mrs. H. Rive and Mrs. E. W. Horton. Miss Pearl Barbour gave an interesting talk in introduction of the study book on Africa, illustrating her subject with maps and pictures. At the conclusion of the meeting refreshments were served by Mrs. Smith's circle, and a hearty vote of thanks was tendered to Mrs. Hudson for her hospitality.

• • •

Auxiliary Has Tea

A successful "birthday tea" was held at the home of Mrs. Standerwick, 1531 Elford Street, by the Ladies' Auxiliary to the T.V.A. A birthday cake, donated by Mrs. Lock, was distributed among the visitors. Mr. Manning, a member of the Tuberclous Veterans Post No. 18, delighted the audience with two violin solos and was accompanied by Mrs. Juli on the piano. During the afternoon Mrs. Booth, past president of the branch Auxiliary, was presented with her past presidents' pin by Mrs. D. W. Burnett, the president, who expressed the regret of the auxiliary in losing Mrs. Booth in her removal to Port Alberni. The T.V.A. president, Mr. Childs, presented her with a Parker fountain set from the T.V.A. and expressed their regret at her departure. The four birthday members were presented with a corsage bouquet, as well as Mrs. Booth and Mrs. Allen, who has helped the auxiliary in many ways. The regular monthly meeting will be held at the home of Mrs. Adams, on Thursday, at 2:30 p.m.

• • •

Lodge Primrose

Daughters of England Lodge Primrose No. 32 held its regular business meeting on Friday in the Sons of England Hall, the District Deputy Worthy Mrs. J. Baron presiding, and all past presidents filling the chairs. A pleasing and impressive ceremony took place when Mrs. Wyman, acting as grand guide, presented the new collars to the officers. A memorial service for the late King was conducted by the district deputy. Mrs. Chappell presented a plant, the gift of the lodge, to Mrs. Edmunds, in recognition of her work as drill captain. Refreshments were served by the past presidents, which brought an interesting evening to a close. Choir practice will be held on February 25 at 2 p.m. in the Sons of England Hall. A leap year old-time dance will be held at the next social meeting, to be convened by Mrs. E. Bissenden.

• • •

Columbia W.A.

The monthly meeting of the Diocesan Board of Columbia W.A. will be held on Friday, in the Parish Hall of St. Mark's, Boleskine Road, Cloverdale, at 11 a.m. At the afternoon session, Miss Clair Belson will give an account of her van work in Caledonia diocese last Summer. Members are asked to send in their nomination papers to Miss Nicolls, 1428 Oliver Street, before February 21.

• • •

Army and Navy L.A.

The regular monthly meeting of the Ladies' Auxiliary to the Army and Navy Veterans will be held in the clubroom, 1001 Wharf Street, on Tuesday at 8 p.m. As election of officers will take place at this meeting, a full attendance of members is requested.

• • •

Queen Alexandra W.B.A.

The regular semi-monthly meeting of the Queen Alexandra Review, No. 1, of the Women's Benefit Association, will be held tomorrow, at 7:30 p.m., in the Foresters' Hall, Cormorant Street. After a short business meeting, progressive bridge and court whist will be played, commencing at 8:30 p.m. All members and friends are cordially invited.

• • •

St. Columba W.A.

St. Columba W.A. were hostesses at a Valentine tea held in the Colquitz Hall on Friday afternoon, when an enjoyable social time was spent. Owing to the weather, the speaker on W.A. work, Mrs. Bengough, was unable to be present. The tables were decorated with hearts and favors by Miss Gertrude Foster, who was assisted in serving tea by Misses Gladys Roger, Mona Watling and Joan Statham. The home-cooking stall was in charge of Mrs. Burrow and Miss Brown. Another tea will be held shortly.

• • •

Baptist Union

The monthly meeting of the Women's Union, First Baptist Church, will be held in the church parlor tomorrow, at 3 o'clock. At 3:30 o'clock Dean Quainton will give a review of Dr. Stanley Jones' book, "Christ's Alternative to Communism." A cordial invitation is extended to anyone interested in this subject.

• • •

Mothers' Union

A service of dedication for the sixty years' jubilee of the Mothers' Union will be held in the cathedral on Thursday, at 2:30 p.m. Bishop H. E. Sexton will conduct the service. Similar services will be held simultaneously throughout the Dominion. It is hoped all members and others interested will make an effort to attend.

• • •

Princess Patricia Lodge

Princess Patricia Lodge No. 238, Daughters of St. George, will meet on Friday, in the K. of C. Hall, at 7:30 p.m. All members are requested to attend as there will be important business to discuss. At the close of the session a demonstration will be given by the Spirella Company.

• • •

St. John's Guild Tea

The Valentine tea held by St. John's Guild recently, at the home of Mrs. Townsley, was a success. Mrs. Tree, the president, welcomed the visitors. Vocal selections were given by Mrs. Dawes and Mrs. Batchelor, accompanied by Mrs. Wilkinson. Miss Vera Bailey played several piano solos.

• • •

Purple Star Lodge

Victoria Purple Star Lodge 104, L.O.B.A., will hold its regular business meeting at 8 o'clock on Wednesday evening, in the Orange Hall, Courtney Street. A good attendance of the committee is requested, as some of the officers will be attending the grand lodge sessions in New Westminster.

• • •

C.C.F. Auxiliary

The C.C.F. Women's Auxiliary will hold its regular meeting on Tuesday afternoon, at 724 Fort Street, the business session at 2:30 o'clock. Commencing at 3:30 p.m. Miss C. Stuart will give an address on "Modern Housing Problems."

• • •

First United W.M.S.

The regular monthly meeting of the First United W.M.S. will be held tomorrow at 2:45 p.m. A cordial invitation is extended to the ladies of the congregation.

• • •

Y.M.C.A. Auxiliary

The Ladies' Auxiliary of the Y.M.C.A. will hold its annual linen shower, at the home of Mrs. W. Lloyd Morgan, 729 Pemberton Road, on Wednesday, March 11.

• • •

Pro Patria W.A.

The W.A. to Pro Patria Branch, Canadian Legion, will hold its monthly meeting tomorrow, at 7:30 p.m., in the auditorium.

Hollywood Club

The annual dance of the Hollywood Club, ending its third year of varied activities, was held on Friday night in the Shrine Auditorium. It was announced that the annual meeting would be held on February 28.

The dance was enjoyed by a large crowd, and noise-makers and serpentine were distributed. In the spot dance, first prize, a silhouette picture, was won by Miss Zelma Wille and Mr. Alex Gaunt, while second prize, an alabaster ash tray, was won by Miss V. Barera and Mr. A. McMillan. Further dances in the Gonzales Bay area will be held after the annual meeting, it was announced.

Painful Feet?

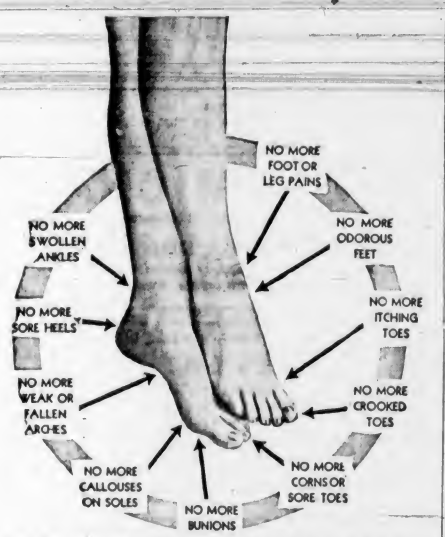

Foot Comfort Expert from Toronto will be here

MONDAY, FEBRUARY 17

To Give Free Demonstration

On the above date we will have at our store, through the courtesy of Dr. Wm. M. Scholl, famous foot authority, a Foot Comfort Expert from his own staff, sent here for the benefit of our patrons. We urge every foot sufferer to make the most of this unusual opportunity.

Over your stockinged feet, this Expert will make Pedo-graph prints, which will show the exact nature of your foot ailment. He will then demonstrate how the scientific appliances perfected by Dr. Scholl instantly relieve your painful feet.

Jas. Maynard Ltd.
649 YATES ST.

Dresses in Moonstone and Jadestone Shades $12.75

TERVO'S

722 Yates St. LADIES' APPAREL SHOP G arden 5134

DINNER **DANCE!** Wednesday FEB. 19

IN

BALLROOM

7:30 to 11:30 P.M.

DINNER AND DANCE—$1.25 P.P.

WM. TICKLE AND HIS ORCHESTRA

Table Reservations Should Be Made With Head Waiter

EMPRESS HOTEL

NOTICE!

The Clothing Department of the City Welfare Office
1322 Broad Street, G arden 8104

is issuing an urgent last-week appeal to the generosity of the citizens of Victoria in their Clothing Drive, starting Saturday, February 15. The Scouts of the Victoria district are circulating pamphlets to all schools and private homes, asking them for co-operation in a very worthy and needy cause. Clothes are more than welcome, and boots can be repaired. Sacks will be left by Scouts for articles, which will then be collected on Saturday, February 22. Men's, women's and children's underclothing, overcoats, dresses, men's suits, trousers, socks, stockings, boots, blankets, mattresses, sweaters, stoves and small heaters, and that of cash donations are gratefully accepted.

ARE SICK FEET PULLING YOU DOWN . . .

Mentally? Physically?

Straighten up Your Weak Feet You'll Feel Better All Over

Come in for a Demonstration No Obligation

Foot Health Shop
1425 Douglas St G 2462

LINO LAID *Free*

THIS MONTH

During our February Sale we will make no charge for laying lino.

This special offer is made to introduce to you our large new stock of Printed and Inlaid Linoleum, also our stock of Congoleum and Linoleum Rugs.

A large shipment of new Spring patterns has just arrived, which we feel offers one of the outstanding stocks in the city.

Your order given now assures you of free laying at any time that you may require it.

EASY TERMS

Furniture Specials for February

3-Piece Chesterfield Suites	$65.00
Odd Chesterfields	$32.50
Studio Couches	$16.75
Hardwood Dressers	$12.50 and $15.00
4-Piece Walnut Bedroom Suite (Modern Design)	$72.50
Large Walnut Buffets, half price	$32.50
Tile-Top Coffee Tables	$4.95
Chesterfield Tables	$5.50
Felt Mattresses	$5.95
Walnut Dining-Room Suite (8 Pieces, Modern Style)	$95.00
10-Piece Living-Room Group	$87.50
Solid Walnut Tea Wagons (By Gibbard)	$16.50
Hardwood Breakfast-Room Suites (Table, Chairs and Buffet)	$29.75
McClary Ranges (Complete With Water Jacket)	$55.00

HOME FURNITURE COMPANY

825 FORT STREET ABOVE BLANSHARD

New Spring **HATS** From $1.95

A. K. LOVE Ltd.

LADIES' WEAR

708 VIEW ST. Up From Douglas

SAFEWAY STORES

YOUR RELIEF SLIP GLADLY ACCEPTED AT SAFEWAY

Safeway Stores, Ltd., 707 Fort St.

FUR COAT SALE!

We will not be undersold. Every garment must be sold before this Winter is over. Buy the Fur Coat now and save money, because all Fur Coats will be much dearer next Winter. Raw furs are much higher this Winter than they were last year.

BROADTAIL COATS and SWAGGERS in Brown, Grey and Black, trimmed with fur collar and also squirrel. Regular prices up to $165. To clear, strictly cash sales. Only **$69.50**

CARACUL PAW COATS and SWAGGERS, in Black, Brown, Grey and Brown. Regular up to $65.00. To clear for cash Only **$32.50**

LAPIN COATS and SWAGGERS, in Black, Brown, Blue Fox, Nutria Grey and Steel Blue. Regular up to $89.50. To clear for cash Only **$45.00**

MUSKRAT COATS, light shade only, usually called Silver Muskrat. Regular up to $125. To clear for cash, only **$79.50**

Foster's Fur Store

753 YATES STREET EMPIRE 2514

Social Activities and Notes of Personal Interest

Dinner Dance Will Be Held In Golf Week

An innovation on the crowded social programme of Golf Week, at the Empress Hotel, which starts tomorrow, is a dinner dance on Wednesday from 7:30 to 11:00 p.m.

Convened by Mrs. Lennox Irving, with many parties being arranged, the reservations are already coming in rapidly. Many out-of-towners are to be members of a large "no-host party," with Mrs. Lennox Irving and Mrs. W. P. D. Pemberton. Others are wiring in reservations.

With an excellent orchestra for dancing and a programme of spectacular floor numbers, the occasion bids fair to be one of the most popular of the week.

"Lady In Black," a dramatic dance offering, strikingly picturesque and daring, features three dancers. Its theme is, of course, as the title indicates, black with some white. Its artistry is assured. "The Bolera," a novelty tap, and a gypsy tambourine dance, it also on the same programme.

This dinner dance makes it possible for Victoria's golfers and their friends to show their guests of the Pacific Northwest and Canadian Prairies, Victorian hospitality and entertainment.

MR BERT BAILEY

MISS CHERRY HUNTER

—Photographs by Gibson.

Mrs. J. Dorman, of 106 St. Andrew Street, announces the engagement of her only daughter, Miss Cherry Hunter, to Mr. Bert Bailey. Miss Hunter came to this city a few years ago from Regina. Mr. Bailey was born in Victoria, and graduated from the University of British Columbia with the class of Arts '27. He is principal of the Mount Douglas High School in Saanich, and a prominent member of local dramatic organizations.

★
Spring's
NEWEST SUITS
$17.75
The Plume Shop
747 YATES ST.
★

At the Hotels

DOMINION

Mr. and Mrs. W. F. Smith, Mr. J. W. Hough, Courtenay; Mr. J. H. Bender, Port Angeles; Mr. M. McLain, Mr. W. Davis and Mr. N. Davis, Oakland; Mr. R. F. Coriess, Prince George, and Mr. J. Brent, Kelowna.

To Make Room for New Shipments We Offer One
Hupmobile "L" Sedan
Brand New—Big Reduction in Price
Generous Allowance on Your Used Car
MASTERS MOTOR CO., LTD.
800 YATES ST. PHONE E 3541

● Our
SHOE SALE
Is Now in Full Swing
Cathcart's
1208 Douglas Street

Pantorium DYE WORKS
Empire 7155
DRY CLEANING, DYEING

FEBRUARY
SALE
REDUCTIONS IN ALL DEPARTMENTS
HOME FURNITURE CO.
825 FORT STREET
(Above Blanshard) E 9921

McDONALD'S
800 MOSS ST. 749 YATES ST
MONDAY'S Cash and Carry Specials
RECKITT'S BLUE Pkg. 5c
NUGGET SHOE POLISH Tin 10c
BROCK'S BIRD GRAVEL Pkg. 9c
BROCK'S BIRD SEED— Small Pkg. 13c Large Pkg. 19c
DELIVERY We deliver anywhere in the city or suburbs from 800 Moss Street.

COSMETICS
BY
HELENA RUBINSTEIN
See this well-known line of cosmetics in our Toiletry Department. Let our cosmetician advise you on their proper use.
MacFarlane Drug Co.
Cor. Douglas and Johnson Streets

Furniture Repaired
Wooden or Wicker, Cane or Rush Seated—Modern or Antique
Inquiries Invited - - - Estimates Free
The Red ✚ Cross Workshop
584-6 Johnson Street Phone E 3513

Social and Personal

Circle's Tea Party

The L. H. Hardie Circle of the King's Daughters held a most delightful Valentine tea yesterday afternoon at the Rest Rooms, Hibben-Bone Building. The tea table was arranged with a beautiful silver basket of red tulips and pussy willow, with red candles in silver sconces at each side, while on the individual tea tables were vases of pussy willow hung with tiny red hearts, the effect being most charming. Those pouring tea were Mrs. W. Russell, district president, and Mrs. Perry for the first hour, and Mrs. L. H. Hardie and Mrs. McElfrish for the remainder of the afternoon. Those serving were Misses Gladys Robertson, Doreen Dodsworth, Marjorie Dodsworth, Doreen Maynard, Joyce Goggin, Alice Clark, Phyllis Dodsworth and Thelma Dopp. Mrs. L. H. Hardie and Miss E. Clearihue received the guests. Miss Marion Wilson had charge of the homemade candy, assisted by the Jubilee Circle. A delightful programme was given, Misses Phyllis Deaville and Sheila Conway singing solos and Master Leslie Clark gave a recitation.

• • •

Hostess at Tea

Miss Jean Mayhew entertained at a Valentine tea yesterday afternoon at the home of her parents, Mr. and Mrs. R. W. Mayhew, Beach Drive. The tea table was arranged with an attractive Valentine centrepiece of a Cupid, surrounded by Valentine figures, and red candles glowed in Valentine candlesticks. Miss Elizabeth Martin and Miss Ruth Horton poured tea, and assisting in serving were Misses Bunty Sloan, Doreen Phethean, Valentine Harlock, Jacqueline Tweed, Georgina Wilson and Peggy Macfarlane. Other guests present were Misses Helen Forbes, Sylvia and Peggy Colller-Wright, Cynthia Musgrave, Helen Woodcroft, Eileen Carter, Anne Ridewood, Betty McMurray, Enid Long, Mary and Connie Stephens, Mary Worsley, Priscilla Wright, Patricia Fitzpatrick, Miriam McAffey, Barbara Wells, Perlita Beraha, Audrey Eberts, Caro Wyllie, Dorothy Campbell, Ursula Forbes, Josephine Wilson, Claudia Jesse, Aileen Graham and Muriel Craig.

• • •

Valentine Tea

Miss Betty McAdie, daughter of Mr. and Mrs. Donald McAdie, 661 Beach Drive, entertained at an attractively-arranged Valentine tea at the home of her parents on Friday afternoon. The reception rooms were beautiful with cyclamen and Japanese cherry, and presiding at the tea table, with its cutwork cloth and central decoration of red tulips and ivory tapers in silver holders, were Misses Joyce Scurrah and Peggy Macfarlane. Assisting the young hostess were Misses Jane Barter, Frances Steer and "Pat" Beasley. The invited guests were Misses Josie Brown, Devina Dingwall, Laura and Louise MacBride, Yvonne Squire, Monica Trump, Joyce Scurrah, June and Bertha Burnett, Dorothy Shaw, Jean Alexander, Norma Brain, Gloria de Wolf, Audrey Boorman, Frances Steer, Joan Holmes, "Pat" Dawe, "Pat" Beasley, Christina Laymen, Wanda Ross, Jane Barter, Isabel Ramsay, Enid Fox, Sheila MacArthur, Peggy Macfarlane, Stella Davey and Evelyn Curtis.

Entertain Visitors

Mrs. T. Grant entertained at a delightful party on Thursday afternoon at her home on Windsor Road, in honor of Mrs. E. C. Rossie and Mrs. E. A. Gardner, both of Regina, who are spending the Winter months in Victoria with Mrs. Rossie's brother and sister, Mr. and Mrs. R. P. Malone, and also to honor Mrs. J. B. McFarlane, formerly of Regina, who arrived in Victoria recently to make her home here. On Friday afternoon Mrs. Grant and her daughter, Mrs. L. B. Bing, entertained with bridge in compliment to Mrs. Harvey Sutherland, of Yorkton, Sask., who is visiting her parents, Mr. and Mrs. J. H. Baker, St. Ann Street, and her brother-in-law and sister, Mr. and Mrs. Carron B. Jameson, St. Ann Street. Four tables were in progress during the afternoon and later tea was served.

• • •

Party for Bride-to-Be

Miss Margery Tyndill and Miss Muriel Chadwick were hostesses at tea, yesterday, at Miss Chadwick's home on Vancouver Street, in honor of Miss Dolores Machan, a February bride-to-be. Spring flowers were used in decoration of the table. The hostesses were assisted by Mrs. T. Brown, Mrs. H. Sabiston and Miss Barbara Grant. During the afternoon a presentation was made by the guests to Miss Machan. Those present were: Mrs. Machan, Mrs. T. Brown, Mrs. K. M. Chadwick, Mrs. H. Sabiston, Mrs. M. Mayhew, Mrs. G. A. P. Townsend, Mrs. J. F. A. Lister, Misses Barbara Grant, M. Hawkins, A. Moffat, B. and I. Noakes, O. Ormond, K. and M. Haynes and N. Cusack.

• • •

Surprise Party

A delightful surprise party was held on Thursday evening at the home of Mrs. C. Clare, Lampson Street, in honor of Mrs. J. Jenkins, who is leaving Esquimalt to reside in Toronto. After a farewell gift had been presented to the guest of honor, an enjoyable evening was spent with court whist, the first prize being won by Mrs. G. Campbell, and consolation by Mrs. Ockenden. The self-invited guests were Mesdames Thomas, Creed, Clements, Caley, Rowe, Kelly, Wise, Knowles, Dallaway, Campbell, Ockenden, Pellow, Grimes, J. S. Murray, De Costa, Johnston, B. Jenkins, Hutchinson, and Misses W. Clare, M. Clow, M. Jenkins, J. Maconnell, and Master Cyril Jenkins.

• • •

Valentine Party

Miss "Billie" Jenkins, who will leave here shortly for Toronto, was entertained recently by a number of her school friends at a delightful Valentine party at the home of Miss Eva Elston. Many games were enjoyed. The hostess was assisted in serving refreshments by Miss T. Wilson, Miss Grace Hay and Miss S. Elston. The invited guests were Misses S. Elston, B. Jenkins, Joan Howe, Doris Acreman, K. McFarlane, S. McFarlane, Marjorie Crowe, Marjorie Newman, Mona Beech, Ruth Morgan, Kathleen Jones, K. Williams, Jean Flannigan, Dorothy Jones, Peggy Archer, B. Elston, Grace Hay and T. Wilson.

• • •

On Official Visit

Mrs. Dorella Taylor, supreme queen of the Daughters of the Nile, arrived here yesterday from Chicago to conduct the Spring ceremonial of Miriam Temple at the Shrine Temple on Wednesday evening, when the local officers will be installed. She will go over to Vancouver on Tuesday to visit the Vancouver Daughters of the Nile Club, returning here the next day. She will proceed to San Francisco on Thursday and will sail from there for Honolulu on February 28. A message of greeting and a beautiful basket of tulips were sent to Mrs. Taylor by the Gizeh Temple Shriners on her arrival at the Empress Hotel yesterday.

• • •

Birthday Party

Mrs. M. H. Barry entertained at her home, 3109 Glasgow Avenue, in honor of her mother, Mrs. J. W. Harper, who was celebrating her birthday. Valentine decorations were used, the table being centred with red and white carnations. The invited guests were Mesdames J. W. Harper, L. McKay, A. H. Barry, C. F. Banfield, W. Marshall, A. Haines, A. A. Hockley, G. Dodd, N. Guest, M. Neal, S. Moorehead, R. E. Stanley and Misses K. Allison, H. Haines and M. Harper. Bridge was played, the winners being Mrs. G. Dodd, Miss M. Harper and Mrs. R. E. Stanley.

• • •

En Route East

Mr. W. H. Raikes, of Windsor Road, left yesterday afternoon for Vancouver, where he joined his wife and two sons, who have been spending a few days in the Mainland city. They will leave for Ottawa, where they will make their home.

• • •

Expected Home

Mrs. C. G. Walsh, McKenzie Avenue, who left at the beginning of the month for the South to attend the wedding of her daughter, Doris, in Berkeley, is expected home this week.

• • •

Back From Portland

Colonel and Mrs. T. M. Knox have returned to their home at Ten Mile Point, after visiting their son, Mr. William O. Knox, in Portland, Oregon.

• • •

Returns to Vancouver

Mrs. D. Forsyth, who has been visiting her mother, Mrs. Andrew Stewart, 87 South Turner Street, has returned to her home in Vancouver.

• • •

News of Bereavement

Victoria friends will be grieved to hear of the death of Mrs. Anita Cox, of London, England. Mrs. Cox was the mother of Mrs. A. H. Spurr, Harbinger Avenue, and resided in Victoria for several years.

• • •

Leaves for South

Mrs. Frank Clark, who has been spending some time here at the Empress Hotel, has left for Seattle, en route to California, where she will spend the next several weeks at Los Angeles.

• • •

Leaves for Port Alberni

Mrs. W. H. Booth, who has been for the last ten days the guest of Mr. and Mrs. T. R. Bell, of 2605 Dalhousie Street, left for her home in Port Alberni yesterday.

• • •

In Vancouver

Hon. F. M. MacPherson left for Vancouver last night on business and was accompanied by Mrs. MacPherson, who will visit her son, Alan.

Witty Kitty

By NINA WILCOX PUTNAM

The girl Tchum says a checking account may be good business, but it certainly is a curb on spending.

Helping With Dance Plans

—Photograph by Robert Port.

MISS ENA HENDERSON

Who is a member of the committee working on plans for the Topsy-Turvy dance to be held on Friday evening, at the Royal Victoria Yacht Club, by the Major John Hebden Gillespie Chapter, I.O.D.E.

Fashion Show And Ball Will Aid Veterans

A ball and fashion show will be held at the Empress Hotel on Tuesday, March 3, to benefit the funds of the T.V. Section No. 18, of the Canadian Legion, B.E.S.L. The ball is being held under the distinguished patronage of His Honor the Lieutenant-Governor, Premier T. D. Pattullo, Hon. A. Wells Gray, Brigadier D. J. Macdonald, Commander G. C. Jones, Brigadier J. Sutherland Brown, Sir Frank and Lady Barnard, Sir Richard Lake, Sir Percy Lake, and Mrs. Curtis Sampson.

Mrs. D. W. Burnett, the president of the Women's Auxiliary for the T.V.A., and general convener of the ball, makes an earnest appeal to the general public to assist in making a big success of this event to aid these war veterans, who so seldom appeal to the public for assistance.

In speaking of the need for assistance, Mrs. Burnett says: "The proceeds of the second annual ball are to go to our fund whereby our members can help each other in times of distress. Some of these veterans receive as little as 25 to 40 per cent in pensions. They cannot compete in the labor market, and if a T.B. veteran is fortunate enough to get a job, he loses it when it is found out that he is a tuberculosis veteran.

"The Veterans and Women's Auxiliary have worked hard during 1935, and I am pleased to say their clubrooms on Blanshard Street are their own property and free from debt. I again ask the public to help us in giving all the comfort possible to these sick, and in some cases distressed, veterans, while they are still among us."

Weddings

GLENNY—RICE

The wedding took place quietly on February 12 at St. Stephen's Church, Mount Newton, of Agnes Mary, daughter of Mr. Thomas B. Rice, Old West Road, Saanich, to Mr. Watson P. Glenny, son of Mr. and Mrs. P. Glenny, Victoria. Rev. J. S. A. Bastin officiated. Given in marriage by her father, the bride wore a charming dress of pink satin and white toque, and carried a bouquet of white carnations with asparagus fern, and was attended by Miss Lorna Hughes, who chose a pretty pale blue flowered frock worn with blue velvet toque, and carried a bouquet of pink tulips. The groom was supported by the bride's brother, Mr. E. Richard Rice. The church was prettily decorated with Spring flowers and greenery. Mrs. Bastin, presiding at the organ, rendered appropriate music as the bride approached the altar, and during the signing of the register. After the ceremony, a reception was held at the home of the bride's parents. For going away, the bride wore a two-piece costume of wine color with velvet toque to match. Mr. and Mrs. Glenny will make their home in Victoria.

McQUEEN—PATERSON

In the presence of relatives only, the wedding took place at noon yesterday in the Metropolitan United Church, of Georgina Walker, third daughter of Mr. and Mrs. William C. Paterson, of Vancouver, and Mr. Francis Alexander McQueen, son of the late Mr. Thomas Gordon McQueen, of Brandon, and of Mrs. McQueen, of Victoria. Rev. E. F. Church officiating. Given in marriage by her father, the bride looked most attractive in her simply-fashioned gown of turquoise crystal crepe. The long tight-fitting sleeves ended in flaring cuffs trimmed with knife-pleating of the material, and the front of the bodice featured a soft fullness finished with small silk finished buttons from the throat to waist. She also wore a small French hat to tone, and held an arm bouquet of Talisman roses and maidenhair fern. Acting as bridesmaid was her sister, Miss Helen Paterson, of Vancouver, in a striking ensemble of grey and Burgundy, a matching hat, and a corsage bouquet of pale pink rosebuds. Mr. Kenneth Crabtree attended the groom. Immediately after the ceremony, Mr. and Mrs. McQueen left for a motor trip in the South, and on their return will make their home on Bewdley Avenue, Esquimalt. Mr. and Mrs. Paterson have many friends in Victoria, where they formerly lived for a number of years.

O'NEILL—NICHOLSON

A quiet wedding took place on Friday, February 7, at 2118 Prince Edward Street, Vancouver, between Ethel May Nicholson (nee Walker), formerly of Victoria, and Mr. Leo Charles O'Neill, of Winnipeg. Mrs. A. Walker, Oak Bay, mother of the bride, attended her daughter, and Mr. J. Jefferson acted as best man. Rev. Andrew Roddan performed the ceremony. A small reception was held at the bride's home, only relatives and intimate friends of the bride and groom being present.

ENGAGEMENTS

McGREGOR—WILBORE

Mr. and Mrs. J. H. Randall, 1915 Duchess Street, announce the engagement of their elder daughter, Miss Dorothy Wilbore, to Mr. Andrew Rutherford McGregor, younger son of Mrs. James Herrick McGregor, and the late Captain McGregor, of Telegraph Bay Road. The wedding will take place on March 14 in St. Mary's Church, Oak Bay, at 8 o'clock in the evening.

BROWN—MARSH

Mr and Mrs V. Marsh, 2520 Rock Bay Avenue, announce the engagement of their eldest daughter, Ethelwyn Mae (June) to Mr. Sydney Arnold Brown, eldest son of Mr. S. S. Brown, 1235 Bay Street, the wedding to take place shortly.

COMMUNITY CLUB

Esquimalt Community Club will hold a court whist drive at the home of Mr. and Mrs. J. N. Forde, 707 Wilson Street, on Wednesday, February 26, at 8 o'clock. Good prizes are offered and all interested friends will be welcomed.

CLUB FOR HARD-OF-HEARING

The Victoria Club for the Hard-of-Hearing will hold its weekly meeting next Wednesday evening at the rooms of the Women's Institute, 635 Port Street, at 8 o'clock.

Colorful Styles

IN NEW SPRING DRESSES

MOST cordially we invite you to come in and see the new selection . . . silk prints, sheers . . . the newest styles . . . the newest colors. We consider it a pleasure to show the new season's styles and you will not, of course, be urged to buy. The Mallek moderate prices for really fine quality begin at $10.95

Mallek's
LIMITED
Ready-to-Wear and FURS

M. CARMICHAEL
MANUFACTURING SILVERSMITHS
Silver-Plating and Repairs
By Specialists, at Very Moderate Prices
ESTIMATES GLADLY GIVEN
1073 Fort Street Victoria, B.C.

Keep Your Hands Beautiful This Quick, Modern Way
PACQUIN'S HAND CREAM
A few seconds' treatment, after exposure, insures your hands against aging and drying. Per jar 47¢
FREE MOTORCYCLE DELIVERY
OWL DRUG CO., LTD.
Campbell Building Phone G 2119 W. H. BLAND Manager

DAVID SPENCER CHOIR
SIXTH ANNUAL CONCERT IN AID OF
The Victorian Order of Nurses
Assisting Artists, Bach Trio, Consisting of
MISS NORAH JONES, Contralto. MISS MAQUINNA DANIELS, Pianist
MR. GILBERT MARGISON, Violinist
Accompanist - - - Miss Jessie Smith Conductor - - - Mr. Frank Tupman
EMPRESS HOTEL, WEDNESDAY, MARCH 4, 8:30 P.M.—Tickets, 50c

Victoria Musical Festival
ENTRIES
Office at 223 Pemberton Building, will be open for one week, February 24 to 29
ENTRIES CLOSE FEBRUARY 29

TEA anytime

Skilfully blended from the finest Indian and Ceylon estates . . . Nabob's outstanding flavor has made it a favorite at teatime everywhere. When you want a really good Tea, be sure to order NABOB.

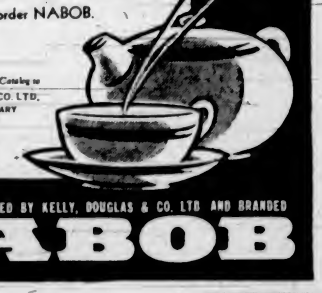

Write for FREE Premium Catalog to KELLY, DOUGLAS & CO. LTD. VANCOUVER, CALGARY AND WINNIPEG
T4
BLENDED AND PACKED BY KELLY, DOUGLAS & CO. LTD. AND BRANDED
NABOB

AMAZING *X-RAY SYSTEM* TURNS LOW-PRICED CARS "INSIDE-OUT"

Lets you see that Nash ALONE builds into its LOWEST-priced cars all of the vital engineering features that other manufacturers put ONLY in their HIGHEST-priced cars!

● For the first time in automobile history, you can SEE with your own eyes the surprising differences INSIDE all low-priced cars. The vital features that manufacturers *leave out* of their LOW-priced cars, but *point to with pride* in their HIGH-priced cars!

The X-Ray System will show you, beyond all doubt, that Nash ALONE builds into its lowest-priced cars all of the vital engineering features of the most expensive cars! It will show you too, that these low-priced Nash-built cars give you more headroom, wider seats, greater safety than in most cars costing hundreds of dollars more.

See the X-Ray System. Then you'll realize that "Out to win Canada on Value Alone" is not an advertising slogan, but a determined Nash policy for 1936! The Nash Motors Company, Kenosha, Wisconsin.

The 1936 LAFAYETTE

$1045 and up, DELIVERED

SENSATIONAL, GAS-SAVING CRUISING GEAR BROUGHT TO LOW-PRICED FIELDS BY NASH AND LAFAYETTE! Available on all Nash and LaFayette models at slight extra cost. Reduces engine revolutions one-third at high speeds. Increases gasoline mileage 15% to 25%; oil mileage as much as 50%!

$1165 and up, delivered. De luxe models, slightly higher. Big, luxurious 1936 Nash Ambassador sedans in two series—125-inch wheelbase—at the lowest prices in their history—$1,529 to $1,681 at Victoria.

The 1936 NASH "400"

Convenient Terms, AUTHORIZED NASH C.A.C. FINANCE PLAN

BURTON & WILLIAMS MOTORS, LTD.

1001 Blanshard St. NASH - LaFAYETTE AGENTS Phone E 9415

UNITED CHURCHES MEET AT GANGES

SALTSPRING ISLAND, Feb. 15.—The annual meeting of the congregations of the Saltspring Islahd United Churches was held recently in the Mahon Hall, Ganges. There was a good attendance of members and adherents. All present sat down to a meal provided by the ladies of the Ganges Church, after which a business session was convened. The meeting was presided over by Rev. E. J. Thompson, minister of the Ganges United Church.

The 1935 reports of the various church organizations, including the Sunday school, Ladies' Aid, and Trail Rangers, were read, also the secretary-treasurer's financial report, which showed that receipts balanced expenditure. A gratifying feature was the fact that the M. and M. allotment and salary requirements had been met in full.

The members of the board for the ensuing year were elected as follows: Dr. E. H. Lawson, Dr. R. Rush, S. N. Hassell, David Wintrup, R. Toynbee, E. Parsons and W. M. Mouat. The last-mentioned was re-elected secretary-treasurer of the church for the year.

Palm Toffee Contest

Simply TELL US WHY YOU PURCHASED PALM TOFFEE

1st PRIZE $20
2nd PRIZE $10
3rd Prize - $7.50 | 5th Prize - $2.50
4th Prize - $5.00 | 45 of $1.00 each
50 Prizes of Merchandise

FEB. 17-MARCH 2 — 200 CASH and OTHER PRIZES

SPECIAL PRIZES:
1. *For children under 14.*
2. *Most humorous reasons.*
3. *For merchants.*

HOW TO ENTER: Write on a sheet of plain paper the heading "PALM TOFFEE CONTEST". Then give in your own words your reasons for purchasing either a 5c bar or Assorted "Palm" Toffee at the particular store at which you did. Your first reason must be as follows:

1. I saw a *box* of Palm Toffee displayed on the counter of (here give name and address of store or storekeeper).

Then follow with other reasons why you purchased "Palm" Toffee there. Each reason must be numbered.

EVEN ONE GOOD REASON MAY WIN FIRST PRIZE.

Write your name and address plainly at foot of page (children must give age), then mail your entry to PALM TOFFEE AGENCIES, 1150 HAMILTON ST., VANCOUVER, B.C. A wrapper from a "Palm" 5c bar or from a piece of "Palm" Assorted Toffee must be enclosed.

Contest period is February 17th to March 2nd. Letters must bear postmark not later than March 3rd. Mail your entries early.

Results will be published March 24th.

N-8

The easiest contest ever held! Even a child can win!

SESSION STAFF IS ANNOUNCED

Stenographers, Pages and Attendants Appointed for Legislature

Sessional staffs were announced yesterday by Mr. Speaker Perry, including stenographers, attendants and pages. The lists were as follows:

Sergeant-at-Arms and Staff — E. O. Weston, Captain W. R. Webster, Sydney Hamilton, E. R. Etheridge.

Attendants—J. F. Mesher, W. G. Goudie, J. Wallace, W. J. Scott, E. R. Oakman, A. K. Dobson, P. Foreman, M. C. McPhail, V. N. Bigwood, E. Youngs, J. G. McKenzie, D. R. Banfield, J. McConnell, P. L. McLaren, D. V. Porteous, W. McManus, C. H. Shandley, M. Kelly.

Stenographers for Session—Misses A. Dawson, G. Winsby, C. Rudge, E. McGowan, E. E. Hall, F. Cuming, M. Langley, E. M. Peden, C. Stuart, L. Bowron.

Pages—D. Stuart, R. McCorkall, T. Graham, R. Williams, N. Coates, R. Renton, R. Hayes, D. Evans, J. Muldrew, B. Higgins, E. Steele, G. Olding, L. Manning.

BRITISH COLUMBIA CANCER FOUNDATION

announces

A campaign to educate the people of British Columbia to a greater knowledge of Cancer, its cause and treatment . . . to substitute knowledge for fear in the public mind . . . to provide, in this province, adequate facilities for cancer research and treatment. The British Columbia Cancer Foundation is incorporated under the laws of this province, comprises a group of public-spirited citizens, who as governors of the Foundation are giving their time to the end that British Columbia will do its part in combatting the incidence of cancer.

Watch Your Daily Newspaper for Articles on Cause and Treatment of Cancer.

+

Honorary President, The Hon. J. W. Fordham Johnson
Honorary Presidents, Hon. T. D. Pattullo, Rev. Robert Connell, M.L.A.
E. W. Hamber, *President,* Col. E. B. Wesby, *Treasurer,* Dr. G. F. Strong, Hon. Sec.
Vice-Presidents
W. H. Malkin, F. J. Burd, Sir Frank Barnard, Ralph E. White

BOARD OF GOVERNORS
Major Harold Brown, *Chairman*
W. J. Twiss, A. D. Bell-Irving, C. E. Disher, W. C. Ditmars, A. B. Trites, J. W. Thompson, M.D., A. K. Haywood, M.D., C. W. Proud, M.D., B. J. Harrison, M.D., J. J. Mason, M.D., H. H. Milburn, M.D., Chas. E. Thompson, A. B. Schinbein, M.D., Col. Victor MacLean, F. M. Auld, Nelson, H. P. Coombes, Vernon, R. W. Diamond, Trail, W. H. Sutherland, M.D., Revelstoke, F. J. Hume, New Westminster, S. J. Doke, Victoria, G. A. E. Kelman, M.D., Fernie, H. H. Murphy, M.D., Victoria

"A Great Campaign for a Great Need"

REGISTERED OFFICE 1123 MEDICAL-DENTAL BUILDING, VANCOUVER, B.C.

Faithful

by Margaret Gorman Nichols

CHAPTER XIX

"Camilla?" Iris said slowly.

"She needs the job," Annette answered. "She's got to support herself. Mark paid for her operation. It was very successful. Now she needs a job."

Iris thought, "I need my job, too. I wanted a nice trousseau, things for our apartment. I need every cent of my salary."

But those things, however important they were for the future, seemed less important than leaving the cheerful office, her desk, and the spotless white room where Louis worked. This has been so far pleasanter place than home had ever been. This hadn't been a job; it had been an inspiration to see the miracle of Louis' work and the sound gently philosophy he gave to his patients.

Saying nothing to Annette, she got up and went to the dressing room. How terrible silly of her to think of this room being peculiarly hers! Taking off the white uniform and the white slippers, she put on her street clothes. When she glanced in the mirror, her eyes were strange. She put her uniform and the white slippers in the old school bag she always used to carry clean uniforms to and from home in, and stepped into the "white room."

It was difficult not to recall the things that had happened in this room. Suffering, yes. Pain and tears and physical anguish. But there had been joy in knowing in her work she had something to give—her steady hands, her smile, saying often, "It'll be only a minute. Bear it."

She was jerked back to the reality that after today she would probably never see this room again when Louis come in. He looked wretched.

"I sent Annette home," he said. "Iris you've been more than an assistant secretary. You've been a friend and a splendid helper. I feel like a cad to do this."

"But your home has got to be preserved first."

"I wonder if this will make any difference. I'm clinging to the wreckage of my marriage. This is my last effort. I pretend not to see certain things I see very clearly."

Iris squared her shoulders. He said, "Wait—just a minute," and he went to his desk, wrote a check, and handed it to her. "Don't look for a job for a month. By that time I'll have one for you. Don't worry about anything."

"Don't you." She smiled. "I—I'm going to miss you."

"And I'll lose half my patients when you aren't here to hold their hands under severe treatment."

Apparently, she thought, he didn't know that Camilla was going to take her place. There was no point in telling him now.

He put his hand under his chin "No tears. No good-byes. I'm going to make this up to you."

After she had gone, he stood a long time before a wide window and smoked innumerable cigarettes. Turning quickly, he went to his desk, looked through several letters and read one—marked personal—slowly, frowning as he read. Then he called Mary North.

"Before you bawl me out," he said, "let me say first it might be a lucky break for her."

"What in the world are you talking about, you enigma?" she asked, laughing.

"I must let Iris go."

"Go . . . You fired her?"

"It was either Annette or Iris. Iris will tell you about it and give you a saner version. That's not why I called. I've got a letter from Mark here. Do you know where he is?"

"I have a strong suspicion he went to a certain colony in New Hampshire I told him about. I went there after Julian's death."

"That's precisely where he is. I want you to take Iris to him, Mary. Don't tell her he's there. Suggest a boat trip to Boston and from there go on to New Hampshire. She can manage with the month's salary in advance I gave her."

Mary laughed again, delightedly. "Why that's a marvelous idea! Here I've been sizzling in the Summer heat wondering where to go. Now you've turned matchmaker!"

"Perhaps between the two of us we can keep her from going through with this marriage to Joel. "You'll have to be tactful," he warned.

Mary said, "Leave that to me. That's the most brilliant idea you've had, my dear, since you made up your mind to be a doctor."

* * *

Neither Mrs. Wade nor Tommy was home. Iris took off her hat and lay face downward across the bed.

At dinner she waited until dessert had been served before she said, "I have some bad news, mother. I lost my job today."

"You lost your job!" Mrs. Wade and Tommy cried in unison. Then Mrs. Wade demanded, "Why? Haven't you been satisfactory? I thought you and Dr. Tracy were friends. Oh, I see. He heard about that—that money."

Iris smiled. "No. He knew about that. Mrs. Tracy wants Camilla Winters to have my job."

"That's nerve," said Tommy, "if ever I've seen it. I thought Dr. Tracy . . ."

"It's not his fault," said Iris wearily. "Don't blame him."

"But what are we going to do?" Mrs. Wade cried helplessly. "So many bills to meet and your getting married, Iris! I think it's mean and low to let you out at this time. You need every cent of your salary to get things you need. What is Joel going to say about this? He's very jealous of you, you know. He'll probably . . ."

"This is not a calamity," said Tommy. "Iris helped me out when I wasn't working. I'll see her through."

"That's sweet of you," said Iris. "It will work out some way."

She was sitting on the porch when she saw Joel, a tall athletic figure in a white linen suit, walking down the street. "What do girls think about when they see the man they're going to marry coming toward them? I know. They feel as I'd feel if that were Mark. I feel toward Joel as I feel toward Tommy. I love him, but its a different kind of love . . ."

"Hello! All alone?" He bent down and kissed her. "You're lovely," he said. "You don't have to tell me. I stopped at the office for you and Dr. Tracy said he'd let you go. I didn't question him, he looked so low. What was the idea?"

"Mrs. Tracy has a friend she wants to have my job."

"Oh! Is that it? Well, we aren't going to sit around worrying about it. Let's go to a movie."

"Does it worry you, Joel?"

"I've got plenty of my own to think about."

"The responsibility of taking unto yourself a wife?" she asked, smiling.

"Not that. Lets get the papers and find a cheerful show."

It was after ten when they got back. Mrs. Wade came to the screen door and said, "Mary North has been trying to get you all evening, Iris. It must be important. She's calling again."

Joel said, "Don't talk to her all night."

"Iris," said Mary's excited voice, "don't stop me until I finish. Lois called me and told me the whole miserably story. That set my weary brain to work. I've been dying to get out of this hot city, but I couldn't think of a place I wanted to go to alone. Now you can go with me! Now wait. I know the lovellest place in the world. A colony in New Hampshire, quite exclusive with exquisite mountain scenery, a mountain lake to swim in, and private cottages. Perfect outdoor life and the people who go there are charming. We'll take a boat to Boston and from there . . ."

Iris laughed. "Let me get my breath, please. This is so sudden."

"I can't let you get your breath because you'll find a thousand excuses. This is just the thing you need—a fling before you settle down to married life. You'll forget about Camilla and Annette and all the other things that have made you unhappy. And you'll come back radiant from the life up there. I won't take no for an answer." She laughed again. "I can't take no because I've already brought the tickets. I rushed down immediately and bought them. We're sailing in a week."

(To Be Continued)

What Today Means

"AQUARIUS"

If February 16 is your birthday, the best hours for you on this date are from 11 a.m. to 1 p.m., from 3 to 5 p.m. and from 8 to 10 p.m. The danger periods are from 9 to 11 a.m., from 6 to 8 p.m. and from 10 p.m. until midnight.

If you wish to use good judgment, avoid making adverse comments about any person, or their actions. Refrain from referring to any unpleasant happening, or topic that might invite a heated discussion. An attitude of superiority will be unwise for someone may take offence who might in the future be in a position to do you a great deal of good. Even if you do not agree with a friend's opinion, at least do not show open disrespect for it, if you would avoid a disagreeable scene. Do not jump too hastily to a conclusion if some unusual proposal should be made to you. Be careful vanity does not play a part in some decision you are called upon to make. Married and engaged couples, as well as those considering making, or accepting, a proposal of marriage, ought to strive to let a cheerful, optimistic outlook on life help to brighten their conversations this day.

If a woman and February 16 is your birthday, simplicity probably has a much stronger appeal for you than ornateness. Your judgment, as a rule, should be sound. You perhaps have a tendency to be a trifle too candid. Be cautious in this respect as it might affect your popularity. Guard against an inclination to procrastinate, when it comes to answering letters, for this is one of the weaknesses of people born under Aquarius. You are perhaps very sentimental, so do not let your heart control your common sense, especially in business affairs. Keep on the alert that social aspirations do not cause too great a drain on the family exchequer, for there is danger of your becoming too ambitious in this direction. As a professional hostess, office or sales executive, teacher, journalist, artist, or writer, your results may exceed your most sanguine expectations. Your matrimonial hopes are likely to become realities.

The child born on February 16 generally, when it reaches its majority, has little difficulty in securing a start in life that will enable it to travel a comparatively easy road to the goal of success.

If a man and February 16 is your natal day, you possibly will have many opportunities placed within your grasp. Mental alertness should enable you to seize the right one. As a sculptor, artist, jurist, politician, author or salesman you may be able to keep your purse well filled.

MONDAY

"AQUARIUS"

If February 17 is your birthday, the best hours for you on this date are from 9:15 to 11:15 a.m., from 1:15 to 3:15 p.m. and from 6:15 to 8:15 p.m. The danger periods are from 7:15 to 9:15 a.m., from 3:15 to 5:15 p.m. and from 8:15 to 10:15 p.m.

Hastily made plans may go awry this day, so contrive with deliberation. Discretion is called for in all matters involving domestic problems, especially if any form of budgeting is under discussion. Be careful how you make suggestions, for you might discover some persons do not appreciate them. Business appointments are likely to be the basis for some of the day's troubles, if broken for insufficient reasons. So caution in this respect is advisable. Any form of social negligence will react unfavorably on those guilty of it. Precaution ought to be taken to guard against any sort of carelessness, particularly in the accepting or declining of invitations. Influences conducive to errors occurring in the giving of directions, as well as addresses, probably will be responsible for many mix-ups this day. Married and engaged couples, and those convinced they are in love, had better not be too independent this day regarding personal habits or ideas.

If a woman and February 17 is your birthday, you may save yourself much criticism if you never express an opinion without careful consideration. You might be inclined to be apprehensive without reason. This trait can be overcome by using your rational powers of reasoning. An instinctive amount of timidity is likely to occasionally manifest itself. This must be suppressed, for it might prove a handicap in your social activities. Cultivate self-assurance. Introspection will reveal you have an unusual amount of intelligence, a pleasing personality, as well as an ability to talk well, if you make the effort. As an educator, social welfare worker, missionary, writer or artist your accomplishments ought to be worthwhile. Your matrimonial hopes can soar high, for your prospects look exceptionally good in this respect.

The child born on February 17 when it reaches its majority, can be expected to accomplish much, for its future is filled with promise of a successful career.

If a man and February 17 is your natal day, if you have an ambition, and will concentrate your efforts on its furtherance, regardless of the obstacles you encounter, the changes are you will see it realized. As a medical or legal man, illustrator, designer, architect, actor, business man or writer you may establish an enviable record.

Hudson's Bay Company.

INCORPORATED 2ND MAY 1670.

"The Bay's" February Home-Furnishing Sale Brings to You These 5-Star Bargains

5-Star Bargains

Sarouk Rugs—1936 Designs

See this new shipment, lovely colorings and designs in this finest of domestic rugs. True copies of Oriental designs . . . pattern goes right through to the back.

Size 4.6 x 7.6	$32.50
Size 6.9 x 9.0	$52.50
Size 9.0 x 10.6	$75.00
Size 9.0 x 12.0	$98.50
Size 2.3 x 4.6	$9.75
Size 3.0 x 5.3	$16.50

"Bay" Third Floor

Fine Furniture Is Not Necessarily a Matter of High Price

A crooked piece of timber can be made straight . . . if you know how to do it. The faults of hasty home furnishings of new beginners can be inexpensively corrected by one who knows how. It is never necessary to "root out everything." Our home-furnishing adviser will be pleased to help you with suggestions for improvements in your home.

5-STAR VALUE
Ready-Made Draperies

Outstanding value in heavy drapes that are all ready to hang on your windows. Rose, blue, green, old gold and mulberry. Size 48 inches by 7 feet. Pair 4.95

5-STAR VALUE
Cocoa Matting Special

A superior grade of matting—you can now put that strip on the veranda at a very small outlay.
27-Inch Yard 59c
36-Inch Yard 79c
"Bay" Third Floor

5-Star Value—42-In. Wabasso Cotton Pillow Cases

Strong, durable cotton, free from dressing. Indian head and plain cotton. Shop these at a considerable saving Monday! Each 18c

5-Star Value in Solid Walnut TEA WAGONS

10 Only! Finely made with chariot wheels, centre shelf, glass-bottom tray and drop leaves.

16.95

5-Star Value in BRIDGE LAMPS

Complete

Ornamental metal stands in attractive oxidized finish; complete with decorative fluted parchment shade.

2.95

"Bay" Fourth Floor

Large Comfortable 3-Piece "Langham" Chesterfield Suites

Big, comfortable suite, covered in attractive, long-wearing tapestries, and has deep spring seats with reversible cushion seats and spring arms. The 3 pieces 99.50

Beautiful 4-Piece Bedroom Suite

Semi-modern suite in striped Oriental walnut. Chiffonier, vanity, double bed and upholstered bench. We invite you to use our Deferred Payment Plan 69.50

Enjoy Our Special Luncheon

Which is served daily from 11 to 2.30 o'clock for only 25c

Coffee Shop, Lower Main

H. A. STEIN
OPTOMETRIST
Optical Department
Mezzanine Floor at "The Bay"
Phone E 7111

A February Special!

AIVLYS Permanent Wave

Your hair will be thankful long after you've accepted this SPECIAL OFFER! Buy this bargain in lasting attractiveness . . . come in soon for our expertly-styled Aivlys Permanent Wave.

"Bay" Beauty Salon

Hudson's Bay Company.

INCORPORATED 2ND MAY 1670.

HBC SERVICE MEAT SPECIALS

PHONE YOUR ORDER—IT WILL RECEIVE CAREFUL ATTENTION

STEWING BEEF, per lb.	10c	LOIN PORK CHOPS, per lb.	26c
SIRLOIN STEAK, per lb.	25c	VEAL CHOPS, per lb.	26c
ROUND STEAK, per lb.	22c	LAMB CHOPS, per lb.	30c
MINCED STEAK, per lb.	10c	BEEF SAUSAGE, per lb.	10c

Dry skins need extra soothing... with Orange Skin Cream—

Elizabeth Arden

● A dry skin is an easy prey for wrinkles. Orange Skin Cream, created especially for dry skins, is the ounce of prevention that saves a pound of cure. Orange Skin Cream, $1.10 to $4.25.

"The Bay" Drug Department
Main Floor. Phone E 7111

©1936 EA

"I took up this game," the hopeless novice said apologetically to his caddy, "merely to practice self-control."

"You ought to have gone in for caddying, air."

The two ladies met, as ladies will when out marketing. They had not seen each other for some time, and the flood of gossip soon drove Sunday's joint into oblivion.

"And 'ow's your poor 'usband, Mrs. Brown?" asked one after a while. "I did 'ear 'ow e was at death's door."

"Oh! 'e's all right," replied Mrs. B. "Death must 'ave known the old humbug as well as I do—and kept the door bolted."

Social Activities and Notes of Personal Interest

German Literature Reflects Influence Of Ancient Nature

Dr. Isabel MacInnes, of University of British Columbia, Addresses University Women's Club —Island Poetess Is Also Club Guest

AN exceptionally interesting programme was enjoyed last evening by the University Women's Club, with Dr. Isabel MacInnes, head of the department of German literature at the University of British Columbia, as the principal speaker, and Miss Audrey Alexandra Brown, a gifted Island poetess, as another of the principal guests.

There was also a short musical programme, during which Miss Dorothy Parsons sang Schumann's "Lotus Blossom" and Jensen's "O Let Me Press Thy Cheek to Mine," Miss Maquinna Daniels accompanying at the piano. Dr. Olga Jardine, the president, occupied the chair, and following the formal part of the proceedings refreshments were served.

GERMAN INDIVIDUALITY

Spirit and style in art could not be confined by boundaries of space. In her search for the something unique or "different" in German thinking, the lecturer, Dr. MacInnes, speaking on "The Essential Nature of German Literature," went back to the very beginning of Teutonic history.

She compared, for this purpose, Germanic mythology with the classical mythology, which was the background of modern romance literature, as well as of Greek and Latin. Greek mythology was the apotheosis of the kind and beneficent forces of nature with which the Greeks were familiar, the direct product of the loveliness of land and sea by which they were surrounded.

There was no such escape for the Teuton. In the north the sea was dark and wild, the mountains chaotic and covered with impenetrable forests, the sky cloudy or misty, the climate harsh and cold. Was it any wonder that man's gaze was turned inward? Wotan was the god of strife, the restless wanderer riding on the storm. Baldur, the only approximation to the Greek Apollo.

LACK COMMUNAL LIFE

The Greek worshipped his gods in magnificent temples; he set up beautiful images, wonderful idealizations of the human form. The Teuton had no temples, no images. For him man was not the measure of the divine. He worshipped his gods under the open sky. There was in life a sense of mystery, some feeling of the infinite behind those vague and misty figures. The Greeks lived essentially a tribal or communal life. The Teutons lived apart from each other and almost totally lacked communal life.

The speaker deduced certain characteristics from this ancient attitude which had persisted in Germanic life and literature down through the centuries: an esentially tragic view of life, accompanied by sombre and brooding melancholy; a sense of the deep mystery of life and of a power above and beyond man's comprehension; a view of life not as something static, but a constant struggle; and, finally, intense individualism.

These qualities were intensified by the coming of Christianity. Even less then did the German feel himself at home in this world of time and space, all the more did he concern himself with the life of the spirit.

"LONELY" PROTESTANTISM

"It was no accident that it was a German, centuries later, who led the way out of the bosom of the loneliness of protestantism," universal church into the spiritual thought Dr. MacInnes.

Dr. MacInnes compared the German medieval folk-epic, "The Nibelungenlied," with the French medieval epic. These showed a vast difference.

The French epic was a series of purely objective episodes, tales of adventure told with naive delight, full of color, life and movement. "The Nibelungenlied" showed the characteristic German qualities. It was a complete, closed tale, the starkly-tragic story of the beautiful Princess Krimhilde, who developed in the end into a raging and yindictive fury. The French epic ran along with measured harmony in almost vindictive fury. The German writer was too deeply concerned in the tragic experiences he was relating to achieve this distance and objectivity. There was a tendency in the German to climatic peaks, the intensifying and deepening of the effects—a style not truly epic, but lyric or musical. This, it was contended, was the really true characteristic of German art.

GERMAN CONTRIBUTION

Germany's greatest contributions to the culture of the world had been pre-eminently her music, her poetry, her idealistic philosophy, all intensely subjective, all born primarily of feeling and imagination. But Dr. MacInnes at the same time acknowledged the Teuton's achievements in the fields of science and invention.

These were not the sole elements in German art. The German had a keen mind and a strong ethical sense as well as deep feeling, and these had frequently demanded from him an effort towards clarity and light, form and measure. There was often in the German a tragic tension between his inner nature and his mind.

For her more intimate analysis of the essential nature of German literature, Dr MacInnes used specific illustrations, citing as the five high points "characteristic of German style down the ages:" Wolfram von Eschenbach's "Parzival," Grimmelshausen's "Simplicissimus," Goethe's "Wilhelm Meister," Keller's "Grun Heinrich," and Thomas Mann's "Magic Mountain." These she synopsized briefly, deducing therefrom the same preoccupation in each, viz., the development of the hero under his reaction to his experience.

Celebrating First Birthday

BEULAH ANNE SNEDDON

Baby daughter of Mr. and Mrs. Russell Sneddon, 3154 Fifth Street, is a year old today. She is the only granddaughter of Mrs. A. Wilson, of Victoria, and the youngest granddaughter of Mrs. Frank Hitchens Smith, of Vancouver.

Undernourished Children Benefit From Milk Fund

Dr. O. M. Jones Chapter Spends $32,000 in Seventeen Years for Child Welfare Work—Mrs. J. W. Hudson Elected Regent at Annual Meeting

Thirty-two thousand dollars have been raised and spent for milk by the Dr. O. M. Jones Chapter during the past seventeen years, it was made known yesterday at the annual meeting of the chapter when a resume of the chapter's work from its inception in 1919 was given, on the occasion of Mrs. William Ellis' retirement as regent after serving in that office for the past ten years. Three hundred children are provided with milk each school day.

Mrs. J. W. Hudson was elected regent, and Mrs. Ellis was made honorary regent; Mrs. L. A. Grogan, first vice-regent; Mrs. M. Cottet, second vice-regent; Miss Evelyn Ross, secretary, Miss E. Parsell, treasurer; Mrs. F. F. Beckett, educational secretary; Miss Scowcroft, Echoes secretary, and Mrs. Walter Walker, press.

ANNUAL REPORTS

Annual reports were given by the secretary, Mrs. S. S. Barker, and the treasurer, Miss E. Parsell. Mrs. F. F. Beckett, the educational secretary, reported four framed copies of the King's Jubilee speech to the children had been presented to schools and that $35 had been donated to secondary education, and that thirty calendars were ordered and distributed. Mrs. Ellis announced that four new members had joined during the year, making a total of twenty-one. At the conclusion of the meeting, a donation was voted to the isolated families.

To the retiring regent, Mrs. Ellis, the members presented a traveling bag and a corsage bouquet in a heart-shaped box. Mrs. Ellis, in thanking the members, spoke of her pleasure as regent for ten years and of her love of the chapter's work. She gave gifts of china to her officers, Mesdames S. S. Barker, F. F. Beckett, Duncan, F. Spencer, Miss E. Parsell and Miss Scowcroft. A corsage bouquet was presented to Mrs. O. M. Jones and Mrs. L. A. Genge, and a Valentine box of candies to Mrs. R. B. McMicking.

MUSICAL PROGRAMME

Just before serving tea, Mrs. Ellis sang "Now Sleeps the Crimson Petal" and "A Brown Bird Singing," accompanied at the piano by Miss Laura Brumpton. Mrs. J. B. Shaw, accompanying herself, sang "Trees" and "Japanese Love Song."

The tea tables were covered with lace cloths and centred with a Valentine motif, consisting of a basket of red tulips and tulle, with silver candelabra holding red lighted candles. Special guests were Mrs. O. M. Jones, Mrs. R. B. McMicking, Mrs. L. A. Genge, Mrs. P. Shanks, Mrs. Harry Davie, Mrs. Wilson, Mrs. A. H. C. Phipps, Mrs. Kyrle Symons and Mrs. E. O. Weston.

WOMEN'S INSTITUTES

SHAWNIGAN LAKE

An enjoyable Valentine card party was held in the S.L.A.A. Hall on Friday night under the auspices of the Shawnigan Lake Institute. In spite of the cold weather, twelve tables of bridge, "500," and cribbage were in play; with cribbage as usual, proving the most popular game. Refreshments were served by the members under the convenership of the entertainment committee, Mrs. A. Layton and Mrs. E. M. Robertson, who were in charge of the arrangements for the evening.

At the conclusion of supper, a popular contest with many useful prizes, was held. Prize-winners at cards were as follows: Bridge, first lady, Miss E. V. Archer; first gentleman, F. L. Watson. Five hundred, first lady, Mrs. McCorty; first gentleman, J. Verdier. Cribbage, first lady, Mrs. Martin; first gentleman, W. E. Fraser.

ROYAL OAK

The Royal Oak Institute held its regular meeting on Thursday afternoon with fourteen members present. The meeting was opened with the president in the chair, and after observing a moment of silence the roll was called and the minutes read by Mrs. K. Mead-Robins. A successful financial report was read by Miss E. Phillips and also a correspondence from the University of British Columbia. The secretary read an interesting clipping about the Women's Institute in Banstead, Surrey, England.

Votes of thanks were passed to Miss Oldfield and Mrs. Rankin for the new curtains, and to Mrs. A. D. Grieve and Mrs. Hoole for convening the card parties. Mrs. K. Mead-Robins conveyed to the X-ray committee the sincere vote of thanks passed to them at the Solarium annual meeting.

It was decided to hold the children's Valentine party on Friday, February 21, and a leap-year old-time dance on Friday, February 28. Arrangements were made for a "shell and sunshade" tea to be held in connection with the annual daffodil tea, held in April. Mrs. E. Braithwaite will convene a tea with a demonstration of weaving on March 12 for the opening of the new institute room. A vote of thanks was given to Mr. and Mrs. Cariss for the proceeds received from the Speakers' Club concert. Mrs. A. D. Grieve was re-elected convener of the card parties, with Mrs. F. Cariss convening the prizes. Mrs. McQueen suggested that special prizes be given at the card parties and she will undertake to supply them for two months.

Three new members were welcomed, Mrs. D. Hewett, Mrs. G. Massey, Jr., and Mrs. C. G. Cunningham. After the meeting, a social half-hour was enjoyed, and tea was served by Miss K. Oldfield, Mrs. Mead-Robins, Miss E. Phillips and Mrs. A. D. Grieves.

STRAWBERRY VALE

Members of Strawberry Vale Institute held their monthly meeting in the Colquitz Hall, Wilkinson Road. The president, Mrs. G. Austin, was in the chair. Mrs. Gale and Lady Colville, district commissioners of the Girl Guides, attended the meeting and conveyed the gratifying information that, owing to a large increase in Girl Guide membership throughout Saanich, it has been decided to organize a Saanich division. A Girl Guide committee was elected, including the following officers: President, Mrs. G. Austin; vice-president, Mrs. Martin; secretary-treasurer, Mrs. L. Burrow; badge convener, Mrs. Foster; captain of the Guides, Miss D. Stocken; leader of the Brownie Pack, Mrs. Lehmar. An executive will consist of Mesdames Harper, Gerton and Humphries. Plans were made for the meeting of the Saanich Girl Guides and parents to be held early in March. Two new members were welcomed. Mrs. Martin and Mrs. L. Burrow. Final arrangements were made for the bridge party to be held at the hall on Monday evening. The function will be under the convenership of Mrs. G. Austin. Refreshments were served by the committee at the close of the business meeting.

THE FAVOURITE *Beauty Soap* OF CANADIAN BRIDES

"*I have always used Palmolive...*" says MRS. A. I. BIRD *lovely Toronto Bride*

"It is the one beauty soap I can trust to keep all my complexion lovely"

Like this beautiful Canadian bride, millions of women have chosen Palmolive to keep themselves "lovely all over."

Make their wise choice yours. Palmolive, with its gentle beauty care can give all your skin rose-petal softness and youth. Let it . . . by following the simple beauty treatment shown below.

Soothes and Beautifies

The careful blending of olive and palm oils in Palmolive is the reason more than 20,000 beauty specialists recommend it. Only these costly oriental oils give Palmolive its rich, gentle lather, a lather that cleanses the pores . . . soothes your skin . . . leaves it refreshed and radiant.

So make Palmolive your soap. Use it always, from today on, for all your skin. You'll have a complexion that's really youthful . . . lovely all over.

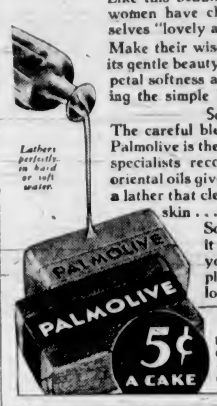

Try this Palmolive Beauty Treatment

Use it for face and throat and *for the bath*. Gently massage into your skin a warm, rich Palmolive lather. Cleanse the pores thoroughly. Rinse with warm water, then with cold. That's all there is to this simple beauty treatment. Here's another beauty hint. Palmolive, used as a shampoo, keeps your scalp healthy, hair soft and lustrous.

Auction Sale

DAILY at Mitchell & Duncan's

(AT 2 P.M.) JEWELERS

And Will Continue Daily Until We Reach Our Objective

A grand opportunity to buy Silverware, Diamonds, Clocks of every description, Ladies' and Gents' Wrist Watches, Pocket Watches, China, Cut Glass, Silver Deposit Ware, Silver Flatware, Sterling Silver Tea Sets, Sheffield Tea Sets, Cigarette Cases, Toilet and Manicure Sets—and hundreds of other articles to be sold at your own price.

A Beautiful Gift Given Away Free Each Day During Sale

L. H. RIPLEY, Auctioneer

Mitchell & Duncan

721 YATES ST. JEWELERS 721 YATES ST.

THE MANUFACTURERS LIFE INSURANCE COMPANY

HEAD OFFICE TORONTO, CANADA Established 1887

Is Every Day Providing Funds to:

Support the Family without a provider.
Educate children.
Pay off the mortgage on the home.
Provide income for old age.

HAVE YOU ENOUGH INSURANCE FOR YOUR NEEDS?

Her hash has such delicious flavor

they clamor for the recipe

TIME and time again she is asked what makes her hash so tasty, so full of flavor? Over and over again she tells her secret—"Add just a dash of Yorkshire Relish."

Just as our grandmothers grew herbs and roots which they used to flavor their cooking, so the modern home manager uses Yorkshire Relish to give mellow tastiness to her dishes. Use it in corned beef hash, meatloaf, stews, soups. It gives a flavor you cannot get with any other sauce.

It takes four years to make a bottle of Yorkshire Relish. Its flavor is matured from 20 carefully selected fruits, vegetables, herbs, spices, essences, measured and blended with test tube accuracy, steeped in cool vats for four years to produce this mellow, piquant flavorsome sauce.

Yorkshire Relish does you good, too. Its aromatic herbs and spices stimulate the gastric juices and help digestion.

Try its taste before you cook

Try this and see how flavorful Yorkshire Relish is. Pour a few drops into a teaspoon, then sip it. What flavor! Hot, yet sweet, no other sauce can impart such delicious flavor to your cooking.

RECIPE *for Beef Hash*

2 lbs. beef cut small.
2 large tablespoons butter
2 cups boiling water
1 cup each diced carrots, potatoes, turnips
1 cup small onions, whole
1½ teaspoons salt
Generous sprinkling of pepper
1 teaspoon Yorkshire Relish
3 tablespoons tapioca

Brown meat in butter; add water, cover, and simmer 2 hours. Add vegetables and seasonings and cook for further 30 minutes, or until tender; add tapioca and bring to a brisk boil, stirring constantly.

The most delicious sauce in the world

YORKSHIRE RELISH

GOODALL BACKHOUSE & CO. LTD., ENGLAND

Sales Agents

OCEANIC SALES, LTD., BANK OF TORONTO BUILDING, VANCOUVER, B.C.

Oak Bay United Choir Will Give Programme Today

The Oak Bay United Church choir, assisted by a six-piece orchestra under the direction of Mrs. H. C. Kinghorn, will give the "Twilight Recital" programme at the City Temple at 3 o'clock this afternoon. W. H. Ruffell will conduct the choir, and the accompaniments will be played by H. H. Hollins. The soloists will be Miss E. Swaine, soprano; H. Nancarrow, baritone, and W. H. Ruffell, violinist.

Following is the full programme: Orchestra, "Reverie," Charles Arthur; anthem, "Love Divine" (Jessop), obligato by Miss Edna Burgess; baritone solo, H. Nancarrow, "I Shall Not Pass This Way Again"; anthem, "Bow Down Thine Ear" (Arinsky); violin solo, W. H. Ruffell, "Legend" (H. Wienlawski); anthem, "Blest Are the Pure In Heart" (Kitson); duet, Mr. and Mrs. A. Collett, "The Lord Is My Light" (D. Buck); anthem, "The Day Is Past and Over" (Marks), obligato by Miss Edna Burgess and Miss Doreen Briggs; anthem, "Hear My Prayer, O Lord" (Arkadelt); soprano solo, Miss E. Swaine, "The Blind Plowman" (W. Conningsby Clarke); anthem, "O, Savior Friend" (Handel), obligato by Miss Doreen Briggs. Doxology.

P.S. News

CATHOLIC

At the monthly meeting of the Queen of Peace Young People's Club, plans were made for a novelty Valentine dance, to be held in the church hall on Thursday. Music will be supplied by a popular orchestra.

It is not good business, says a famous financier, to rob Peter to pay Paul. To get to the top of the tree one must, of course, rob Peter and Paul.

A politician says: "There is nothing in which the demand exceeds the supply." He seems to have forgotten income tax.

Proposed Act Commended For Its General Welfare

British Columbia has 104 hospitals. The Government is paying out at the rate of $3,500,000 a year in connection therewith, and the cost of sickness to the Government and the people of British Columbia amounts, all told, to between $13,000,000 and $15,000,000 a year, Mrs. A. C. Ross stated Friday in presenting the case of health insurance to the Liberal Women's Forum at its monthly meeting.

Much sickness was preventable, she said, and health insurance would accelerate work by relieving families of the dread of going to doctors for examination and treatment, because of bills that would ensue. At the present time the School Act called for periodic examination of children. The examining physician might send a child back to the parents with a card intimating the necessity for certain medical treatment, but owing to the inability of the parents to meet the costs, many of these children, under existing conditions, came back to school year after year with these same physical defects, still untreated. This condition would be removed once health insurance passed, and costs of examination and treatment in the incipient stages of disease were automatically cared for under the act, Mrs. Ross stated.

PREVENTION CHEAPER

Mrs. Ross recalled a statement made a few days ago by Dr. C. Wace, medical superintendent of the Queen Alexandra Solarium, that there were 600 crippled children in the province in need of treatment. In the 1933-34 report on the physical examination of school children it was shown that among 97,000 children examined, more than 75,000 disabilities were discovered. These should have some form of medical treatment before the disease progressed further. But would they under existing conditions? she asked.

Mental hospitals of British Columbia held 3,200 patients, and the upkeep of these three mental homes cost $1,100,000 a year, $570,000 of which was carried by the Government. Preventive work in connection with mental disease would cut down this cost, Mrs. Ross also explained the financial details of the proposed Act and the effect on various scales of income.

BUSINESS AND MUSIC

The remainder of the programme was taken up with routine business, a musical programme and afternoon tea. Nominations for officers took place, the following being named: For president, Mrs. J. S. Akins and Mrs. D. Chapman; vice-president, Mrs. G. Nelson; secretary, Mrs. Gus Brown; treasurer, Mrs. Blair Reid; corresponding secretary, Mrs. Stuart Henderson and Mrs. Hunter.

Mrs. Nelson, Mrs. de Blacquiere and Mrs. Hampton were appointed a committee to deal with the nominations for executive to be submitted at the annual meeting.

FORUM REPRESENTATIVE

Mrs. Pilgrim, Forum representative to the Local Council of Women, gave a comprehensive report of interesting meetings, including the annual meeting which has just concluded. Mrs. Blair-Reid read a report of the first meeting of the Forum held on March 14, 1922.

The delightful musical programme consisted of two pianoforte solos played by Miss Nettie Hunter, "Spin, Spin" (Carl Rossi) and "Goblin Frolic" (S. Heller); and vocal numbers by Miss Sheila Conway, "Down in the Forest" (Landon Ronald) and "My Johann" (Grieg), Miss Margaret Pringle playing the accompaniments.

I.O.D.E. Activities

Bishop Cridge Chapter

The monthly and annual meetings of the Bishop Cridge Ministering Chapter will be held at the home of Mrs. E. E. Wootton, 1258 Victoria Avenue, on Tuesday at 2:30 p.m.

Navy League Chapter

The Navy League Chapter will hold its monthly meeting tomorrow evening at the home of Mrs. T. A. Johnson, 1039 McClure Street, to be followed by the annual meeting at 8:30 o'clock.

Navy League Chapter Party

The Navy League Chapter will hold a card party at the Connaught Seamen's Institute on Wednesday evening, at 8 o'clock, in aid of the institute's funds. Players are asked to bring their card scores, etc.

Royal Oak

Mrs. H. J. Reed, "Santa Clara," entertained at a Valentine tea in honor of Betty Lou Reed. The guests included Gordon Bobbitt, Clara, Dick and George Varley, Betty Lou Reed, Mrs. Bobbitt, Mrs. Whittaker, Mrs. Varley and Mrs. Reed, Sr.

Mrs. Mainchance (sentimentally): "I declare, darling, you hold the umbrella over me just as carefully as you did in our courting days—more carefully, if anything!"

Mr. Mainchance (prosaically): "I didn't have to buy your millinery in those days, darling—."

[*Dentists say:* MOST BAD BREATH BEGINS WITH THE TEETH...] WHAT ABOUT *Your* BREATH?

THIS TOOTHPICK TEST SHOWS HOW TO KEEP IT SWEET!

Take a toothpick or some UNSCENTED dental floss. Clean between your teeth. Does it reveal small food deposits? Smell it. If it has an unpleasant odour, it means your teeth are improperly cleaned. These food deposits are a common cause of bad breath and tooth decay, dentists say.

CLEAN YOUR TEETH THE COLGATE WAY

Morning and night with Colgate's Dental Cream brush thoroughly the upper teeth from gums down, lower teeth from gums up. Brush the cutting edge of your teeth with a circular motion. Then rinse your mouth. After that put a bit of Colgate's on your tongue and take another sip of water. Gargle well back in the throat, then flush the water through your teeth. Rinse again with clear water. That's all.

Colgate's penetrating foam gets into all crevices and between the teeth even where the toothbrush cannot reach. It dissolves odour breeding food deposits and washes them away.

YOU GET THESE COLGATE RESULTS

Your teeth are thoroughly clean. The polishing ingredient in Colgate's, the same one your dentist uses, keeps your teeth white and sparkling. Colgate's delicious peppermint flavor leaves your mouth refreshed and your breath fragrant. And brushing your teeth the Colgate way stimulates the gums.

● For those who prefer it, Colgate's Dental Powder will give the same Colgate results. Large tin 20¢.

The Vac-Tric TRADE MARK

Save Money and Trade Within the Empire

British Electric Vacuum Cleaner

THE MOST EFFICIENT TYPE, recognized everywhere as the machine to do the best cleaning with the least effort. BRITISH THROUGHOUT, made in Cricklewood, London, by England's largest manufacturer of vacuum cleaners. CLEANS EVERYTHING THOROUGHLY, the thickest of carpets—upholstered furniture—curtains, etc.—will kill all moth life in furnishings and clothing. MOST POWERFUL MOTOR, there are none more powerful in a vacuum cleaner—silent in action—requires no oiling or attention. ALL ATTACHMENTS, including the de-mothing unit, are included at no extra charge. THE LOW PRICE—British Preferential Tariffs, and no large selling commission, enable us to keep the price down to................ $64.50

WHY PAY MORE?

TERMS AS LOW AS $1.00 WEEKLY

JAMESON ELECTRIC, LTD.
1121 DOUGLAS STREET
VANCOUVER ISLAND AGENTS FOR VAC-TRIC

VIEWS DIFFER ON U.S. VOTE

New York Visitor Sees Roosevelt Victor—Chicago Man Favors Landon

"Roosevelt will be re-elected president of the United States at the next election," W. J. Wittschen, New York City, declared last night at the Empress Hotel.

"No, Governor Alfred Landon of Kansas, will be the next President," asserted C. J. Weil, Chicago, who is traveling with Mr. Wittschen.

Thereupon both men entered into a long and involved debate as to the chances of both aspirants in the coming Presidential election.

Momentarily they stopped their debate to explain to newspapermen who were interviewing them that their attitudes represented the difference of opinion indicative of the feeling in the United States at the present time.

REPRESENT PAPERS

Mr. Wittschen is manager of the New York office of Verree & Conklin, representatives of The Colonist and Southam newspapers in Canada, and Mr. Weil is manager of the Chicago branch. They are here on their annual tour to acquaint themselves with conditions of the country.

Although both men agreed on leaving the East not to discuss politics, they both responded to questions put to them by newspapermen last night.

The NRA and the AAA still influence a majority of the people of the United States and govern the salaries of large corporations and the price of farm animals, although both legislative measures have long since been thrown out by the Supreme Court on the grounds they were not constitutional, Mr. Wittschen contended.

Mr. Weil asserted that despite the fact that salaries in some cases were greater and farmers were benefited to some extent by measures put through by the present Administration, the Democrats would not receive the general support of the country.

Both visitors agreed, however, that business conditions throughout the Eastern States and Middle West were considerably improved and there was every likelihood of them continuing their upward march.

After traveling through Eastern Canada and the Prairies for the last several days and experiencing zero and sub-zero weather, they are glad to be in Victoria. New York and Chicago have experienced an unusually cold Winter, and fuel merchants and taxi companies have flourished for some months past, they declared.

RED CHEVRONS AT SMOKING CONCERT

Owing to the unavoidable absence of Colonel H. M. Urquhart, the meeting of the Red Chevrons' Association in Britannia Branch clubrooms, last evening, took the form of an impromptu concert. Brigadier J. Sutherland Brown was the chairman. Those taking part in the programme of songs, instrumental selections and recitations, were: J. Dobie, P. Foster, Thomas Kelway, William Hudson, Arthur Jackman, J. Cowan, C.P.O. Jones, R.C.N., Brigadier Brown and William McVie. Cecil Heaton was the accompanist.

The concert commemorated the arrival of the first Canadian Contingent in France during the Great War. During the evening, plans were discussed for the annual Ypres dinner to be held late in April.

We Use Pictures
INSTEAD OF WORDS
To Show You Why "Aspirin" Works So Fast

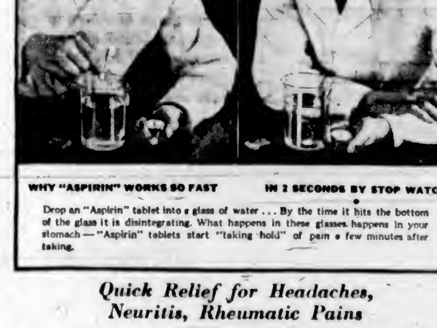

WHY "ASPIRIN" WORKS SO FAST — IN 2 SECONDS BY STOP WATCH

Drop an "Aspirin" tablet into a glass of water . . . By the time it hits the bottom of the glass it is disintegrating. What happens in these glasses happens in your stomach—"Aspirin" tablets start "taking hold" of pain a few minutes after taking.

Quick Relief for Headaches, Neuritis, Rheumatic Pains

The old adage says, "what you see you believe." So the scientist, pictured above, shows you two *actual photographs* to prove the quick action of "ASPIRIN."

Look at them, and you will see *one reason* why Scientists rate "ASPIRIN" among the fastest agents, *now known or ever known*, for the relief of headaches, neuritis, neuralgia and rheumatic pains.

You'll see that an "Aspirin" tablet, dropped into a glass of water, starts to disintegrate, or dissolve, before it hits the bottom of the glass. Hence, is ready to go to work almost instantly you take one. For what happens in that glass happens in your stomach when you take an "ASPIRIN" tablet. Relief comes in a few minutes.

Countless thousands know that about "ASPIRIN." Know by experience that it brings the quick relief you want when in distress.

Keep this in mind the next time your work or play is handicapped by a bad headache, neuritis or rheumatic pain. Learn for yourself how fast you can get relief.

● "Aspirin" Tablets are made in Canada. "Aspirin" is the registered trade-mark of the Bayer Company, Limited. Be sure to look for the name Bayer in the form of a cross on every tablet.

Demand and Get "ASPIRIN"

AROUND the DIAL

TODAY

9:30 a.m.—Edwina Eustis, contralto, will be heard as soloist with the Radio City Music Hall Symphony Orchestra during this hour-long N.B.C.-blue network feature.—KJR.

9:30 a.m.—From Garmisch-Partenkirchen, Germany, Robert Bowmon, B.B.C. sports commentator, will give results and highlights of the final day's competition in the Winter Olympic Games.—KOL, KVI.

9:45 a.m.—Vernon Bartlett, diplomatic correspondent of The London News Chronicle, will discuss the possibility of oil sanctions being applied against Italy during another "Trans-Atlantic Bulletin" programme from London, to be broadcast over the Columbia chain.—KOL, KVI.

11:00 a.m.—With this programme, the "Magic Key" broadcast switches to the N.B.C.-blue network. On today's programme, "Dusolina Giannini and Armand Tokatyan, operatic singers; Lum and Abner, comedy team; sports broadcasts from Montreal, St. Moritz in the Swiss Alps, and Miami, Florida, and John B. Kennedy, the flying reporter, and Milton J. Cross will be heard. Music will be supplied by Frank Black and the N.B.C. Symphony Orchestra.—KJR.

12 noon—Three movements from Carl Goldmark's "Rustic Wedding," and Moussorgsky's "Pictures and an Exhibition" will be played by the New York Philharmonic-Symphony Orchestra, under the direction of Arturo Toscanini, during this two-hour programme to be broadcast by both Columbia and Canadian chains.—KOL, KVL, CRCV.

3:00 p.m.—"Six Months to Live," the dramatic story of a doctor's right to carry out "mercy slayings," will be broadcast on the "Grand Hotel" programme, with Don Ameche and Anne Seymour in the leading roles.—KOMO.

6:00 p.m.—Gladys Swarthout, brilliant young mezzo-soprano of radio, opera and screen, will sing "My Heart at Thy Sweet Voice," from Saint-Saens' "Samson and Delilah"; "Clouds," by Charles; "Kerry Dance," by Malloy, and Malotte's setting of "The Lord's Prayer," with the chorus, during her recital with Victor Kolar and the Ford Symphony Orchestra.—KOL, KVI, KSL.

6:30 p.m.—"Dots and Dashes and Lots of Flashes," with Walter Winchell, in his second broadcast at this new hour.—KJR.

6:45 p.m.—Helen Morgan, the well-known "piano sitting singer," will appear with Paul Whiteman's Orchestra on the "Musical Varieties" production over the N.B.C.-blue network. Another feature will be an "all-nation salute" to the famous "Music Goes 'Round and 'Round."—KJR.

7:00 p.m.—Susanne Fisher, young soprano who recently made her debut at the Metropolitan Opera, will sing with Erno Rapee and his symphony orchestra during this hour-long N.B.C.-red network feature.—KOMO.

7:30 p.m.—Ned Irish, basketball authority, will be Freddie Rich's "Penthouse Party" guest on this Columbia broadcast. He will be interviewed by Les Quailey. Gogo Delys and the Blue Flames will be heard with Rich's Orchestra.—KOL, KVI, KSL.

8:00 p.m.—David Rubinoff, who, for some time, was the butt of many an Eddie Cantor joke, and Rudy Vallee, pioneer radio maestro and programme conductor, will be heard with Cantor during his Columbia broadcast. Of course Parkyakarkus, the "Mad Russian," and Jimmy Wallington will be there with Louis Gress' Orchestra.—KOL, KVI, KSL.

8:30 p.m.—Jack Benny and his company will present a skit entitled "Beware the Ideas of Benny" during this half-hour fun-fest.—KOMO.

9:00 p.m.—Leslie Howard, celebrated British actor, with a cast of supporting English actors, will present a radio version of the far-famed war story, "Journey's End." Howard will play the role of Captain Stanhope, the nerve-wracked heavy drinking commander.—KOL, KVI.

MONDAY

8 a.m.—The Gilbert and Sullivan light opera "Patience" will be broadcast on this hour-long N.B.C. red network presentation by the N.B.C. light opera group, conducted by Harold Sanford. KOMO.

11:04 a.m.—A memorial concert played on the occasion of the death of Gustav Mahler, great composer, will be relayed to this continent by the N.B.C. blue network and will be played by the Vienna Philharmonic Orchestra, directed by Willem Mengleberg. The orchestra will play "Song of the Earth," by Mahler. KJR.

11:30 a.m.—The Musical Art Quartette will play selections by Taneiew during the N.B.C. "Music Guild" programme. KJR.

11:30 a.m.—Highlights in the history of Los Angeles will be given in dramatized form on the "School of the Air" programme. KOL, KVI.

4:15 p.m.—More experiences and reminiscences in radio work of Ted Husing, ace Columbia announcer, and unique settings of songs by the Charioteers will be offered on this Columbia programme. KOL, KVI.

5:30 p.m.—Morton Downey, popular tenor of the airlanes, will be presented as the star of the "Evening in Paris" programme, with the Pickens Sisters and Mark Warnow's Orchestra on the N.B.C. red network. KOMO.

6 p.m.—Wallace Beery, playing a return engagement in the "Radio Theatre," will again appear in the role he made famous, "The Old Soak," a comedy drama. KOL, KVI, KSL.

8:30 p.m.—"Passing By," by Purcell; Oley Speaks' "Morning"; "Swan Song" from Wagner's "Lohengrin," and Franck's "Panis Angelicus" will be sung by Richard Crooks, tenor, during his appearance with William Daly's Orchestra and Margaret Speaks, soprano, as the "Voice of Firestone." Miss Speaks will offer, with Crooks, "Garden Duet," from "Boris Godounoff," by Moussorgsky. The orchestra will play Moskowski's "Malaguena" and the chorus will sing "Steal Away," a negro spiritual. KOMO.

9 p.m.—The Colonist news. CFCT.

9 p.m.—Helen Hayes will be heard in another episode of the "New Penny" series over the N.B.C. red chain. KOMO.

Sunday's Programme

CFCT, Victoria, B.C. (1,450 keys)

11.00 a.m.—Christ Church Cathedral.
12.30 p.m.—Health Kelleyarama.
4.00 p.m.—Salvation Army.
4.30 p.m.—Christian Science.
4.45 p.m.—Mt. View High School Choral Ensemble.
6.30 p.m.—Gospel Sunshine.
7.00 p.m.—Echoes of England.
7.30 p.m.—Christ Church Cathedral.
9.15 p.m.—Evening Reveries.

CRCV, Vancouver, B.C. (1,100 keys)

12.00 noon—See C.R.C. Network except
9.00 p.m.—Home Hour of Music.
10.45 p.m.—Dr. Lyle Telford, talk.

KNX, Hollywood (1,050 keys)

5.30 p.m.—Father Vaushn.
5.45 p.m.—Paths of Memory.
6.00 p.m.—Calmon Luboviski, violinist, and Claire Mellonino, pianist.
6.30 p.m.—Rev. C. E. Fuller.
7.30 p.m.—New Tunes for Old.
7.45 p.m.—Judge Rutherford.
8.00 p.m.—Frost Warnings.
8.05 p.m.—Presbyterian Church.
9.00 p.m.—News.
9.15 p.m.—High-Life Review.
9.30 p.m.—The Crockett Family.

C.R.C. NETWORK

12.00 noon—New York Philharmonic-Symphony, director, Arturo Toscanini, Lawrence Gilman, commentator (C.B.S., New York).
2.00 p.m.—Vesper Hour, Rev. Canon H. D. Martin, choral music director, Arthur McFedyen, Winnipeg.
3.00 p.m.—Bible Dramas, director, Rupert Caplan, Montreal, Story of Saul.
3.30 p.m.—Events of Canadian Interest, talk, Dr. H. L. Stewart, Halifax.
3.45 p.m.—For You Alone, Montreal.
4.00 p.m.—Garden of Melody, director, W. K. Wilson.
4.30 p.m.—Band Box Revue, Detroit.
5.00 p.m.—Le Petite Symphonie de Radio-Canada, director, Charles O'Neill, Quebec.
5.30 p.m.—News Reporter (B.C. Network).
5.30 p.m.—Will Osborne's Orchestra (M.B.S.-Chicago) (B.C. 5.45).
6.00 p.m.—Forgotten Footsteps, Toronto. Story of the Sussex Door.
7.00 p.m.—Atlantic Nocturne: Reading by J. Frank Willis; Allan Reid, organist; Leon Bolkozotsky, violinist, Halifax.
7.30 p.m.—Chasing Shadows, Dixie Stewart, Dorothy Norton, pianists; Calgary.
7.45 p.m.—Canadian Press News and Weather.
8.00 p.m.—Time Signal.
8.00 p.m.—Sweet and Low, Mart Kenney's Orchestra, Vancouver (Mideast and Western Network).
8.30 p.m.—At Eventide, instrumental, vocal, Kamloops (B.C. Network CKMO).
10.00 p.m.—At the End of the Day, Vancouver (B.C. Network).
10.30 p.m.—News (B.C. Network).

N.B.C.-KPO RED NETWORK
KHQ-KGW-KFI-KPO-KOMO

8.00 a.m.—Good Morning.
8.05 a.m.—Ward and Muzzy, piano duo.
8.15 a.m.—Peerless Trio, instrumentalists.
8.30 a.m.—Major Bowes' Capitol Family, soloists.
9.30 a.m.—University of Chicago Round Table Talks.
10.00 a.m.—Roads to Romany, Gypsy Music.
10.30 a.m.—Jesse Crawford, organist.
10.45 a.m.—Golden Strings.
11.00 a.m.—Say It With a Song.
11.30 a.m.—Temple of Song, director, Noble Cain.
12.00 noon—Your English, drama, correct speech.
12.15 p.m.—Southern Harmony Four, male quartette.
12.30 p.m.—Metropolitan Auditions, Edward Johnson, manager, Wilfred Pelletier's Orchestra.
1.00 p.m.—Sunday Special, drama by Carlton E. Morse, Hazel Warner, contralto, actors, violin, organ.
1.30 p.m.—Pop Concert.
2.00 p.m.—Cardinal Newman Award.
2.30 p.m.—Tuneful Tunes, instrumental.
3.00 p.m.—Catholic Hour, Rt. Rev. Msgr. F. J. Sheen.
3.30 p.m.—Grand Hotel, drama, Anne Seymour and Don Ameche.
4.00 p.m.—Mickey Gillette.
4.15 p.m.—Albert Payson Terhune, dog dramas.
4.30 p.m.—Robert L. Ripley, Ozzie Nelson's Orchestra, Harriet Hilliard, songs.
5.00 p.m.—Major Bowes' Amateur Hour.
6.00 p.m.—Manhattan Merry Go Round, Ernest Charles, Rachel Carlay, Man About Town.
6.30 p.m.—Album of Familiar Music, Frank Munn, Lucy Monroe, Arden and Arden, Bertrand Hirsch, Gustave Haenschen's Orchestra.
7.00 p.m.—General Motors' Concert, guest soloist and concert orchestra, director, Erno Rapee.
8.00 p.m.—Morin Sisters and Ranch Boys.
8.15 p.m.—Phil Levant's Orchestra.
8.30 p.m.—Jack Benny, Mary Livingstone, Johnny Green's Orchestra, Kenny Baker, vocalist.
9.00 p.m.—Life is a Song, Countess Olga Albani, Charles Previn's Orchestra, Singing Knights.
9.30 p.m.—One Man's Family, Carlton Morse drama.
10.00 p.m.—News Flashes, Sam Hayes.
10.15 p.m.—Bridge to Dreamland, Paul Carson, organist.
11.00 p.m.—Del Courtney's Orchestra.
11.30 p.m.—Beaux Arts Trio, instrumental.

N.B.C.-KGO BLUE NETWORK
KGO-KJR-KEX-KECA-KGA

8.00 a.m.—At the Piano.
8.05 a.m.—Alice Remsen, contralto.
8.15 a.m.—Neighbor Nell, Nellie Revell.
8.30 a.m.—Samovar Serenade, Balalaikas, director, Kirlloff.
9.00 a.m.—The Sophisticates.
9.15 a.m.—Piano Duo.
9.30 a.m.—Radio City Music Hall Symphony, director, Erno Rapee, Viola Philo, Jan Peerce.
10.30 a.m.—National Youth Conference.
11.00 a.m.—The Magic Key of R.C.A., guest artists, orchestra director, Frank Black, John B. Kennedy.
12.00 noon—Where Old Friends Meet.
12.30 p.m.—John Teel, baritone.
12.45 p.m.—Kornienko's Oriental Orchestra.
1.00 p.m.—National Vespers, Dr. Fosdick.
1.30 p.m.—Design for Listening, Ben Fishface.
2.00 p.m.—Rhythm and Romance, Emil J. Polak.
3.30 p.m.—Moody Institute Singers, director, J. Bitt koffer.
3.00 p.m.—Velvetone Music, director, William Wirges and Ken Sisson, soloists.
3.15 p.m.—Olympic Winter Games from Garmisch.
3.30 p.m.—Lou Breese's Orchestra.
4.00 p.m.—K-7, Secret Service Spy Story.
4.30 p.m.—Sing and Swing.
5.00 p.m.—Melody Lingers On, director, Leo Spitalny.
6.00 p.m.—Personal Closeups, interviews.
6.15 p.m.—Walter Winchell, Broadway Gossip.
6.30 p.m.—Paul Whiteman's Musical Varieties.
7.15 p.m.—To be announced.
7.30 p.m.—Sunday at Seth Parker's.
8.00 p.m.—Rudy Seiger's Concert Orchestra.
8.30 p.m.—Eddie Duchin and His Orchestra.
9.15 p.m.—Benny Goodman's Orchestra.
9.30 p.m.—Fletcher Henderson's Orchestra.
10.00 p.m.—Tom Coakley's Orchestra.
10.30 p.m.—Paul Pendarvis' Orchestra.
11.00 p.m.—Midnight Melodies.

C.B.S.-DON LEE NETWORK
KVI-KFRC-KOIN-KSL-KOL

8.00 a.m.—Reflections, director, Louis Rich (KVI).
8.30 a.m.—Salt Lake City Tabernacle Organ and Choir, Utah (KVI, 9).
9.15 a.m.—Lithuanian Independence Day Celebrations.
9.30 a.m.—Winter Olympic Games, Garmisch.
9.45 a.m.—C.B.S. Trans-Continental News Exchange, Vernon Bartlett, London.
10.00 a.m.—Dr. Edgar F. Magnin, Rabbi of B'Nai Brith, Los Angeles.
10.30 a.m.—Musical Footnotes, Vivian della Chiesa, Frans Imhof, Ralph Ginsburgh Ensemble.
10.45 a.m.—Who Listens to Good Music? M. Murray Weisman.
10.45 p.m.—Larry Lee's Orchestra (Don Lee).
11.30 a.m.—Walks of Life (Don Lee-KOL).
12.00 noon—Philharmonic Symphony Society of New York, director, Arturo Toscanini.
2.00 p.m.—Dream Avenue.
2.15 p.m.—Russell Brown's Harmonettes.
2.30 p.m.—Jose Manzanares' South Americans.
3.00 p.m.—National Amateur Night, Ray Perkins, M.C.; Arnold Johnson's Orchestra.
3.30 p.m.—Smiling Ed McConnell, songs.
3.45 p.m.—Rabbi Magnin (Don Lee-KVI).
4.00 p.m.—Paul Keast, baritone (Don Lee).
4.30 p.m.—Country Church of Hollywood (Don Lee).
5.00 p.m.—Lud Gluskin's Orchestra, Frey and Baum, Buddy Clark, Chiquita, Lyric Trio.
6.00 p.m.—Ford Symphony, director, Victor Kolar.
7.00 p.m.—Wayne King's Orchestra.
7.30 p.m.—Freddie Rich's Penthouse Party.
7.30 p.m.—Bela Schaefer's Orchestra (Don Lee).
8.00 p.m.—Eddie Cantor, Jimmy Wallington, Parkyakarkus, Louis Gress' Orchestra.
8.30 p.m.—Voice of Experience, human problems.
8.45 p.m.—Bela Schaefer's Orchestra (Don Lee).
9.00 p.m.—Leslie Howard, drama.
9.15 p.m.—Ted Royal's Orchestra (KSL).
9.30 p.m.—Harry Sosnick's Orchestra, Chicago.
10.00 p.m.—Laurie Higgins' Orchestra (Don Lee).
10.30 p.m.—Ell's Kimball's Orchestra.
11.00 p.m.—Les Hite's Dance Orchestra (Don Lee).
11.30 p.m.—Gaylord Carter, organist (Don Lee).

Monday's Programme

CFCT, Victoria, B.C. (1,450 keys)

7.30 a.m.—Rise and Shine.
8.00 a.m.—Timely Topics.
8.30 a.m.—Musical Chronometer.
9.00 a.m.—Let's Go Places With Eric Marshall.
9.15 a.m.—Morning Moods.
9.30 a.m.—Financial Report.
9.40 a.m.—Song Souvenirs.
10.00 a.m.—Road to Happiness.
10.15 a.m.—Health Kelleygrams.
10.30 a.m.—Art Ferey at the Piano.
11.00 a.m.—Two Hearts in Waltz Time.
11.30 a.m.—Concert Music Box.
12.00 noon—Today's Tempo.
12.15 p.m.—World Bookman: Are There Any Dangerous Whirlpools in the Ocean?
12.30 p.m.—Ten Tuneful Minutes.
12.30 p.m.—CFCT World Flashes.
12.45 p.m.—Midday Musicale.
1.00 p.m.—Daily Monitor.
5.30 p.m.—Birthday Party.
6.00 p.m.—Dancing Time.
6.30 p.m.—Music Lovers Corner.
7.00 p.m.—Chamber of Commerce.
7.30 p.m.—Steinway Serenades, Audrey Fraser.
7.45 p.m.—Sunset Land.
8.15 p.m.—Viennese Nights.
8.30 p.m.—Rendezvous.
8.45 p.m.—Anniversary Programme.
9.00 p.m.—Colonist Radio Reporter.

CRCV, Vancouver, B.C. (1,100 keys)

5.00 p.m.—Do You Remember?
5.30 p.m.—See C.R.C. Network, except.
9.00 p.m.—B.C. Electric Farm Talk.
8.30 p.m.—B.C. Electric Symphony, director, Allard de Ridder.

KNX, Hollywood (1,050 keys)

8.00 p.m.—Jack Armstrong, drama.
8.15 p.m.—News.
8.30 p.m.—Crazy Water Quartette.
6.45 p.m.—Jimmie Allen's Air Adventures.
7.00 p.m.—Elmer Goes to Hollywood.
7.15 p.m.—Songs of Yesteryear.
7.30 p.m.—The In-Laws, sketch.
7.45 p.m.—King Cowboy, songs.
8.00 p.m.—Frost Warning, Music.
8.05 p.m.—Famous Jury Trials.
8.45 p.m.—Townsend Plan.
9.00 p.m.—News Service.
9.15 p.m.—Musical Moments.
9.30 p.m.—The Crockett Family.
10.30 p.m.—Masters of Music.
10.45 p.m.—Pete Pontrelli's Orchestra.
11.45 p.m.—Trans-Pacific News.

C.R.C. NETWORK

5.30 p.m.—News (B.C. Network).
5.30 p.m.—Ben Kyte's Varieties, Detroit (B.C. 9.45).
9.00 p.m.—C'est un Rendezvous, vocal ensemble, orchestra director, Guiseppe Agostini, Montreal.
6.30 p.m.—Melodic Strings, director, Alexander Chuhaldin, Toronto.
7.00 p.m.—Youngbloods of Beaver Bend, drama, Winnipeg.
7.30 p.m.—Geoffrey Waddington's Orchestra, Toronto.
7.45 p.m.—Canadian Press News and Weather.
8.00 p.m.—Time Signal.
8.00 p.m.—Lakehead Melody, Fort William (not CRCV).
8.45 p.m.—Book Review, George Stuart Wood, Prince Albert (not CRCV).
9.00 p.m.—Old-Time Frolic, Saskatoon (not CRCV).
9.30 p.m.—Ten-Thirty Telegram, Edmonton (Mountain Network).
10.00 p.m.—Theatre Guild, directed by Tremein Garstang (B.C. Network).
10.30 p.m.—News (B.C. Network).
10.45 p.m.—Piano Personalities, Vancouver (B.C. Network).

N.B.C.-KPO RED NETWORK
KHQ-KGW-KFI-KPO-KOMO

8.00 a.m.—Light Opera Company.
9.00 a.m.—String Time.
9.15 a.m.—Honeyboy and Sassafras.
9.30 a.m.—Merry Madcaps.
10.00 a.m.—Silverberg Concert Ensemble.
10.15 a.m.—Two Hearts in Song.
10.30 a.m.—South Sea Islanders.
11.00 a.m.—Education Forum.
11.30 a.m.—Russian Melody.
12.00 noon—Forever Young, Curtis Arnall, sketch.
12.15 p.m.—Ma Perkins, drama, Virginia Payne.
12.30 p.m.—Vic and Sade, household comedy.
12.45 p.m.—The O'Neills, dramatic.
1.00 p.m.—Betty and Bob, dramatic sketch.
1.15 p.m.—Gene Arnold and Ranch Boys.
1.30 p.m.—Girl Alone, drama.
1.45 p.m.—Old Puppet Maker for Children.
2.00 p.m.—Al Pearce and His Gang.
2.30 p.m.—Grant and Smith, piano duo.
2.45 p.m.—James Wilkinson, baritone.
3.00 p.m.—Woman's Magazine of the Air.
4.00 p.m.—Hal Totten on Sports.
4.15 p.m.—Jack Meakin's Music.
4.30 p.m.—Harold Dana, baritone.
4.45 p.m.—Lanzendorf Pictorial, Rush Hughes.
9.00 p.m.—Fibber McGee and Molly, comedy.
5.30 p.m.—Evening in Paris, Pickens Sisters, Mark Warnow's Orchestra.
6.00 p.m.—Dinner Concert.
6.30 p.m.—Grace Moore, soprano.
7.00 p.m.—Contented Programme, Lullaby Lady, orchestra, director, Morgan L. Eastman.
7.30 p.m.—Your Programme, Willson's Orchestra, soloists.
8.00 p.m.—Amos 'n' Andy.
8.15 p.m.—Lum and Abner, comedy.
8.30 p.m.—Voice of Firestone, opera star soloists.
9.00 p.m.—Helen Hayes, The New Penny, drama.
9.30 p.m.—Hawthorne House, drama.
10.00 p.m.—News Flashes, Sam Hayes.
10.15 p.m.—Ben Alexander, Hollywood Boulevardier.
10.30 p.m.—Griff Williams' Orchestra.
11.00 p.m.—Velos and Yolanda's Orchestra.
11.30 p.m.—Jimmie Grier's Orchestra.

N.B.C.-KGO BLUE NETWORK
KGO-KJR-KEX-KECA-KGA

8.00 a.m.—Hour of Memories, U.S. Navy Band.
9.00 a.m.—Simpson Boys of Sprucehead Bay, sketch.
9.15 a.m.—Wendell Hall, songs.
9.30 a.m.—The New World.
10.00 a.m.—You Name It.
10.30 a.m.—Gale Page, contralto.
10.45 a.m.—Dot and Will, Fannie Kilbourne stories.
11.04 a.m.—Vienna programme.
11.30 a.m.—N.B.C. Music Guild.
12.00 noon—Western Farm and Home Hour.
1.00 p.m.—Woman's Radio Review.
1.30 p.m.—Let's Talk It Over, Emily Post, Anna Hard, authors, Alma Kitchell, contralto, M.C.
2.00 p.m.—Rose Graham, baritone.
2.15 p.m.—Junior Radio Journal, children's programme.
2.30 p.m.—Larry Larsen, organist.
2.45 p.m.—Sylvia Clark, monologuist.
2.00 p.m.—U.S. Army Band, director, Captain T. F. Darcy.
2.29 p.m.—Mickey Gillette, saxophones.
2.30 p.m.—Musical Moments.
2.35 p.m.—Les Gordon's Orchestra.
3.45 p.m.—Three Scamps, vocal trio.
4.00 p.m.—Carol Deis, soprano; Richard Leibert, organ.
4.10 p.m.—Carl Scheibers' Orchestra.
4.30 p.m.—Casino Orchestra.
4.45 p.m.—Lois Revel, contralto.
5.00 p.m.—Reveries, instrumental.
5.30 p.m.—Pair of Pianos.
5.30 p.m.—Bill Mack and Jimmie (KGO).
5.45 p.m.—Jack Armstrong, drama (KGO).
5.00 p.m.—Crosscuts from the Log o' the Day.
5.30 p.m.—Safety First, speaker (KGO).
6.30 p.m.—Edna Fischer, pianist.
6.45 p.m.—Air Adventures of Jimmy Allan (KGO).
6.45 p.m.—Quartette Time.
7.00 p.m.—Popeye the Sailorman, comedy (KGO).
7.00 p.m.—Ray Knight's Cuckoo Hour (KJR, 7.15).
7.15 p.m.—Edna Fischer (KGO).
7.30 p.m.—Music in the Russ Morgan Manner.
8.00 p.m.—Stanford University Programme (KGO).
9.00 p.m.—Dorothy Lamour, songs.
8.15 p.m.—Ink Spots, Negro Quartette.
8.30 p.m.—Those O'Malleys, comedy (KGO).
8.30 p.m.—Ray Noble's Rainbow Room Orchestra.
9.00 p.m.—Shandor, violinist.
9.08 p.m.—Cornelius Codolban's Orchestra.
9.15 p.m.—Cliff Nazarro, tenor.
9.30 p.m.—Phil Ohman's Orchestra.
10.00 p.m.—Eddie Fitzpatrick and Orchestra.
10.30 p.m.—You Name It, comedy and music.
11.00 p.m.—Paul Carson, organist.

C.B.S.-DON LEE NETWORK
KVI-KFRC-KOIN-KSL-KOL

8.30 a.m.—Just Plain Bill, sketch.
8.45 a.m.—Margaret McCrae, songs.
9.00 a.m.—Voice of Experience, human problems.
9.15 a.m.—Musical Reveries, Stuart Churchill.
9.30 a.m.—Story of Mary Marlin, dramatic.
9.45 a.m.—Five Star Jones, dramatic.
10.00 a.m.—Josephine B. Gibson, food programme.
10.30 a.m.—Matinee Memories (KVI).
10.45 a.m.—Alexander Semmler, pianist.
11.00 a.m.—Between the Bookends, Ted Malone.
11.30 a.m.—School of the Air—History, Los Angeles.
12.00 noon—Manhattan Matinee (KOL).
12.30 p.m.—Hoosier Hop.
1.15 p.m.—Commercial Comment (KOL).
1.30 p.m.—Chicago Variety Hour.
2.00 p.m.—String Orchestra.
2.15 p.m.—Patti Chapin, songs.
2.30 p.m.—String Orchestra (KVI).
2.45 p.m.—The Goldbergs, Gertrude Berg, drama.
3.00 p.m.—Feminine Fancies (Don Lee).
3.00 p.m.—Minute Melodies (Don Lee).
3.30 p.m.—Seth Grainer, concert pianist (KOL).
4.00 p.m.—Buck Rogers, serial drama.
4.15 p.m.—Ted Husing and Charioteers.
5.00 p.m.—Trails of Yankee Trade (Don Lee).
5.15 p.m.—Elena Moneak and Ensemble.
5.30 p.m.—Johnny Burkarth's Orchestra (KVI, 9.45).
6.00 p.m.—Radio Theatre with guest star.
7.00 p.m.—Wayne King's Orchestra.
7.30 p.m.—March of Time, dramatized news.
7.45 p.m.—Clyde Barrie, baritone (KVI).
8.00 p.m.—Myrt and Marge, dramatic.
8.15 p.m.—Singin' Sam.
8.30 p.m.—One Night Stands with Pick and Pat.
9.00 p.m.—Tommy Dorsey's Orchestra.
9.45 p.m.—Hawaii Calls (KSL).
10.00 p.m.—Ted Dawson's Orchestra.
10.30 p.m.—Laurie Higgins' Orchestra (Don Lee).
11.00 p.m.—Jimmy Dorsey's Orchestra (Don Lee).
11.30 p.m.—Les Hite's Dance Orchestra (Don Lee).

MONDAY'S SPECIALS

BELFAST LINEN SHOP

We Thank Our Many Customers Who Made the Opening of Our Great Sale Such a Huge Success—Here Is the Reason—Quality Goods at Genuine Sale Prices

SALE \ Check These Prices / SALE

Pure Irish Linen Cloths—Embroidered Cream Cloths. Size 54 x 54. Regular $2.25. (Limited Quantity) .... Now, each	$1.45
Exceptional Quality Imported English Batt Sheets. 40 x 70. Regular $2.50 each. .... Now, each	$1.78
Imported English Sheets, hand-thread drawn, hemstitched. 72 x 100 .... Per pair	$3.98
Irish Linen Hand-Embroidered Guest Towels, novelty designs and colors. Value to 69c. .... Now	39c
Genuine Nottingham Lace, ninety inches wide, two-pattern. Regular $2.95 yard. On sale Monday only	$1.98

SPECIAL — Full-Size Imported PILLOW SLIPS — 25c Each

SPECIAL — English Flanelette SHEET — 70 x 100 Full — $2.59

SPECIAL — Large-Size BATH TOWELS — 26 x 50—Regular 75c — Now 45c

Superfine Quality English Hand-Drawn Thread Sheets. (Hemstitched). Size 80 x 100. .... Per pair	$5.75
The Famous Old Bleach Guest Towels, with colored borders. Pure Irish Linen. 100 only. .... Each	25c
Imported Bath Mats, blue, gold and green. Outstanding quality. Now on sale at .... Each	89c
Special, 72 x 90, Superfine Irish Linen Damask Cloths. Regular $7.85. Nine only. .... Now	$5.45
Novelty Colored Cloths. Guaranteed fast colors. Forty-five inch. .... Each	75c

Our Entire Stock of Genuine Irish Linen Yard Goods Will Be on Sale Monday at Half Regular Price

COME ● BELFAST LINEN SHOP ● THANK YOU

Conducts Auction for Mitchell & Duncan

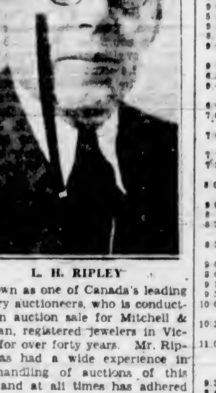

L. H. RIPLEY

—known as one of Canada's leading jewelry auctioneers, who is conducting an auction sale for Mitchell & Duncan, registered jewelers in Victoria for over forty years. Mr. Ripley has had a wide experience in the handling of auctions of this type, and at all times has adhered to strictly ethical business. Together with his partner, A. A. Evans, he conducted one of the greatest art sales Canada has ever seen for the famous Eng Chow Company at Vancouver, an event which drew connoisseurs from all over the country. After thirty years' experience, he has recorded many outstanding successes. The auction sale at Mitchell & Duncan's is conducted along the same lavish lines and holds great attractions for the value seeker. Sales are held daily at 2 p.m., with the exception of Wednesday, when the hours are from 11 a.m. to 1 p.m., and Saturday, when they commence at 2 p.m. and again at 7:30 p.m.

During a heat wave, one of the attendants at a traveling waxworks show approached the showman to report a disaster.

"That figure of the Duchess of ——," he said, "as gone and lost its nose and ears—the 'eat's made 'em melt."

"Umph!" grunted the showman. "Well, shove her in the Chamber of 'Orrors — an' label it 'A Chinese Houtrage'!"

IF YOU HAVE RHEUMATISM
CUT THIS OUT
75c Box Free to Any Sufferer

Over in Syracuse, New York, a treatment has been found that hundreds of users say "brings splendid results." Many instances have been reported where only a few days' treatment brought quick relief where everything else had failed.

It helps to drive off the poisonous clogging waste matter from the system by acting on the liver and stimulating the flow of bile, thus promoting regular and effective bowel evacuation, and seems to neutralize the uric acid and lime salts deposits which clog the blood, embarrass the kidneys and cause stiffness, swelling, etc. Pain and soreness often seem to melt away and vanish.

The treatment, first introduced by Mr. Delano, is so good that his son has opened an office in Canada, and wants every Canadian who suffers from Rheumatism, or has a friend so afflicted, to get a 75c package—just to prove what it will do—before a penny is spent. Mr. Delano says: "To relieve Rheumatism, no matter how severe, stubborn or long standing the case, and even after everything else has failed, I will, if you have never previously used the treatment, send you a full size 75c package, if you will cut out this notice and send it with your name and address. If you wish you may send 10 cents in stamps to help pay postage and distribution."

Address F. H. Delano, 1624-X Mutual Life Bldg., 455 Craig St. W., Montreal, Canada. I can only send one package to an address.

FREE DELANO'S RHEUMATIC CONQUEROR

PERMANENT
NEW OIL SOLUTION
(Eight-Month Guarantee)
FREE! MARCEL, HAIR CUT AND MANICURE
(Bring Copy of This Ad.)
Moler Hairdressing School
1101 DOUGLAS ST.—Room 208 Phone G 1011

No More Gasping for Air
ASTHMA
RELIEVED IN 5 TO 10 SECONDS
(FREE Sample to Prove This)

THE FIRST DOSE of "Ephazone" Tablets stops the choking and gasping of Asthma or the violent coughing of Bronchitis. That is why they have achieved such a reputation. People gasping for air cannot WAIT!

NIGHT ATTACKS, gasping and choking, chest tightness, wheeziness, breathlessness, dizziness, violent bronchitis coughing, difficult expectoration, and all the other troublesome symptoms of Asthma, Bronchial-Asthma and Bronchitis.

The Attack Is Over In 10 Minutes

One trial will show you why EPHAZONE has so quickly won the approval of sufferers of all ages, all climates, with chronic cases or milder ones.

Ephazone Tablets have been clinically tested and are now used in many leading British Hospitals and Government institutions, such as Brompton Hospital, King's College Hospital, Ministry of Pensions, Metropolitan Hospital, Liverpool Royal Infirmary, St. George's Hospital.

What Users Say:

is also further evidence of the quick and lasting relief you can obtain with "Ephazone". Read these few of the masses of letters received.

MORE SLEEP AND LESS COUGHING. "My husband has had Bronchial-Asthma for years. He took two Tablets and he had more sleep and less coughing than for months."—A.L.

BRONCHIAL-ASTHMA. "My brother has been suffering for several weeks, but nothing seemed to touch the terrible coughing fits. One of your Tablets relieved his chest."—A.C.

MORE RELIEF THAN ANYTHING. "Thanks for Tablets. The sixty one more relief than any medicine I have tried. Shall be pleased to recommend them."—H.G.

Why let Asthma, Bronchitis or Bronchial-Asthma destroy another night's rest? TRY "EPHAZONE". It will quickly demonstrate to you how you can obtain relief. At Druggists—$1.75 a bottle. If your dealer is out of stock send remittance direct to our Canadian Agents.

FREE SAMPLE

Sample and Booklet will be sent by return mail on receipt of coupon and 10 cents to cover postage and pack. This will give convincing proof of the power of "EPHAZONE" to help you.

EPHAZONE
"IT ACTS QUICKLY"

EPHAZONE FREE TRIAL COUPON
Enclose 10 cents to cover cost of packing and mailing.
Name .....
Address .....
Agents—Harold F. Ritchie & Co., Ltd., (Dept. S.C.-36), 10 McCaul St., Toronto, Ont.
The Ephazone Company

PROTEST MADE OVER POLICY

Ward Seven Saanich Ratepayers Are Against Adding Water Tax

Vigorous protest to the suggested action of the Saanich Council, in placing arrears in water accounts as tax arrears, was voiced by the Ward Seven Ratepayers' Association Friday night at a special meeting in Tillicum School.

The association decided to unite with the Ward Four Ratepayers' Association and interview the council requesting that no further action in this matter be taken.

WORK HARDSHIP

At the meeting it was pointed out that although the measure had been designed to force those who could afford to pay to meet their obligations, it would also cause great hardship on many who were not in a position to pay for water.

The large number of unemployed in Ward Seven would be greatly affected by this measure, it was stated. The association agreed to interview the council at its next session.

TWO RESOLUTIONS

Two resolutions were unanimously adopted by the meeting. One provides that all wards affected by this measure be asked to co-operate in sending two delegates to the central committee to draw up a petition protesting against the Provincial water amendment.

The second resolution reads: "Resolved that the Saanich Council be asked to remit all water dues up to December 3, 1935, in view of the new amendment to the Municipal Act."

New Record for Cold Registered

WASKADA, Man., Feb. 15 (CP).—The lowest temperature on record was registered at the Government station here today, 61 below zero. In one hour the mercury dropped 17 degrees. The lowest previous mark on record was 60 below zero, on January 12, 1916.

Here's Very Fast Way *to "Alkalize" Acid-Indigestion Away*

Amazingly Fast Relief Now from "Acid Indigestion" Over-Indulgence, Nausea, and Upsets

If you want really quick relief from an upset or painful stomach condition — arising from acidity following over-eating, smoking, mixtures of foods or stimulants—just try this:

Take—2 teaspoonfuls of Phillips' Milk of Magnesia in a full glass of water. OR — 2 Phillips' Milk of Magnesia Tablets, the exact equivalent of the liquid form.

This acts to almost immediately alkalize the whole stomach content. Neutralizes the acids that cause headaches, nausea, and indigestion pains. *You feel results at once.*

Try it. AND — *if you are* a frequent sufferer from "acid stomach," *use Phillips' Milk of Magnesia 30 minutes after meals.* You'll forget you *have* a stomach!

When you buy, see that any box or bottle you accept is clearly marked "Genuine Phillips' Milk of Magnesia." (Made in Canada.)

PHILLIPS' MILK OF MAGNESIA • *In Liquid or Tablet Form*

COW RECORDS ARE REVIEWED

Official of Department of Agriculture Gives Club Results of Study

Saanich Jersey Cattle Club met at Captain C. F. Gibson's home in North Saanich with President Burbidge in the chair and a good muster of members and friends.

After routine business had been cleared away, G. A. Thornbery, of the "milk records" in the dairy division of the Department of Agriculture, presented interesting results of his study of the records of certain animals of the Jersey breed.

The first animal considered was an exceptional cow with five good butterfat records. Her sire had no recorded sisters or half-sisters and only one recorded daughter (herself). Her dam was good but had no recorded sisters and only one recorded daughter (herself). Her three daughters, though sired by outstanding bulls, had no records. Her three sons, the offspring of an excellent bull, had only one recorded daughter.

In the absence of records, it may be assumed that these animals were failures compared with the cow considered, and it may be inferred that breeding from the exceptional cow of a family will be a failure and that better results will be got from a recorded cow which has many close relatives with good records.

In conclusion, the speaker handed out a tabulated analysis of the results of using seventy bulls having Mount Hope indices, which will probably form a subject to study at a future meeting.

The next club meeting will be held at Major A. D. Macdonald's "Dunlulm," in North Saanich, on March 2, when W. S. Wainwright will speak.

The following is a list of members' cows which qualified under official test for inclusion in the fifty-pound list for January. The figures in parenthesis represent the days fresh, and the following numbers the pounds of milk and fat produced, respectively:

R.O.P. LIST

Golden Standard's Toddy, 2 year (52); 1,024; 52; A. W. Aylard.

Golden Lady, 2 year (76); 892; 44; W. J. Horsland.

Babbacombe Oxford's Ora, 3 year (35); 1,157; 65; H. E. Burbidge.

Golden Standard's Marie, 3 year (128); 895; 54; A. W. Aylard.

Golden Standard's Colleen, 3 year (139); 963; 52; A. W. Aylard.

Mereside Tyee Princess, 3 year (276); 777; 47; Easton & Burkinshaw.

Duntulm You'll Do Lucy, 3 year (50); 940; 47; A. D. Macdonald.

Duntulm You'll Do Victoria, 3 year (188); 789; 46; A. D. Macdonald.

Dave's Marquita, 4 year (67); 1,397; 81; A. W. Aylard.

Duntulm You'll Do Spot, 4 year (77); 1,186; 77; A. D. Macdonald.

Golden Standard's Tiny, 4 year (86); 1,215; 68; A. W. Aylard.

Duntulm You'll Do Golden, 4 year (222); 727; 51; A. D. Macdonald.

Duntulm Seagull, 5 year (71); 1,148; 61; A. D. Macdonald.

Babbacombe Bindle's Bernice, 5 year (375); 646; 50; H. E. Burbidge.

Oxford Betty, 7 year (55); 1,346; 77; A. W. Aylard.

Duntulm Golden Reminder, 8 year (136); 934; 52; Ian Douglas.

Woodcote Bindle's Roxana, mature (48); 1,173; 70; Easton & Burkinshaw.

Coleshill Bessie, mature (57); 1,276; 63; Easton & Burkinshaw.

Doris of Glyn Neath, mature (95); 1,034; 51; Easton & Burkinshaw.

Babbacombe Noble's Fern, mature (147); 857; 53; Easton & Burkinshaw.

Of these cows Golden Standard II sired four, Glamorgan Rex four and Glamorgan Dave's Choice two.

CONSTITUTION NOW ADOPTED

Parent-Teacher Association of Chemainus Becomes Unit of Provincial Body

CHEMAINUS, Feb. 15.—On Thursday evening in the Chemainus school, the Parent - Teachers' Association, Chemainus, which has been in course of organization for several months, finally passed and adopted its constitution, becoming a unit of the Provincial organization.

Officers for 1936 are: President, H. Evans; vice-president, Mrs. Trotter; secretary-treasurer, Miss E. Jones; delegates for the balance of this year to Provincial or other bodies, Mrs. Trotter and P. E. Wilkinson.

For two months now, hot cocoa has been served to the pupils taking their lunch, at both the primary and public schools, and the teachers expressed their appreciation of the arrangement. Volunteers are asked for to take their turn in carrying on during the cold weather.

An invitation was received to attend the Provincial Nanaimo Council meeting next Saturday, during which a special address on "Health Insurance" is being given by Dr. Peebles.

FOR ROLLER SKATING

At the instance of Mrs. Koch a letter was received from the Canadian Scottish, placing their hall at the disposal of the Parent-Teachers' on Tuesday and Thursday afternoons for roller skating. This offer was accepted with thanks, it being clearly stated that neither the Parent - Teachers' Association nor the Canadian Scottish, nor Mr. Clarke, the owner of the building, would be responsible in any way for any accidents to the children while in the hall.

Educational week will be especially marked here by a service on Sunday evening, February 23, on this theme, by Rev. E. M. Danks, in Calvary Baptist Church, endorsed by the Parent - Teachers' Association. On Thursday, February 27, the schools will be open to parents and visitors, classes to carry on in the usual manner.

The speaker for the evening, Mr. Ferguson, took as his topic, "The Place Games Take In the School." A hearty vote of thanks was accorded the speaker. Rev. E. Robathan will be the speaker at the March meeting, to be held the second Thursday in the month at 7:30 sharp in the school building.

New Ideas in Smart Apparel
FEATURED AT SPENCER PRICES MONDAY

England's
ALBION SHOES for Men

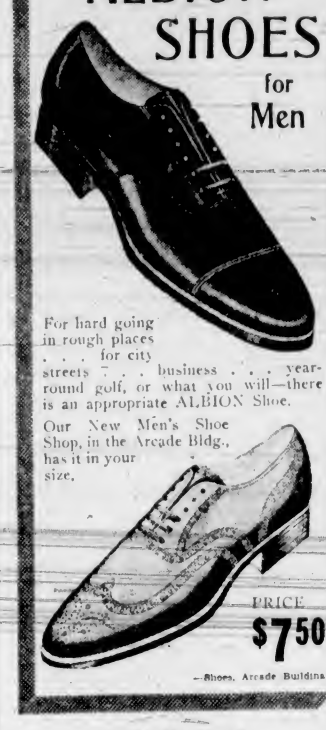

For hard going in rough places . . . for city streets . . . business . . . year-round golf, or what you will—there is an appropriate ALBION Shoe.

Our New Men's Shoe Shop, in the Arcade Bldg., has it in your size.

PRICE **$7.50**
—Shoes, Arcade Building

ODD SAMPLES OF
Pottery Lamps
To Clear at HALF PRICE!
A choice of many assorted designs and colors—all completely fitted with appropriate wiring.
—Furniture, 2nd Floor

Bed, Complete
February Sale Price **$15.40**
Brown Steel Bed with woven wire spring and all-felt mattress. May be had in all sizes. Complete for..... **$15.40**
—Furniture, 2nd Floor

Handy Kitchen Cupboard
February Sale Price **$21.75**
Kitchen Cupboard with large under cupboard with two drawers above it and upper side cupboards and centre shelves.
—Furniture, 2nd Floor

No Matter What Size Your Budget Is for Spring—
Spencer's Can Offer You an Outstanding Selection

SWAGGER COATS, $9.95 to $75.00
SWAGGER SUITS, $9.95 to $35.00
TAILORED SUITS, $9.95 to $35.00

We have a marvelous collection of styles and fabrics. We invite you to visit the Mantle Department—stroll around and inspect the garments and make comparisons. You may feel at home. Our clerks will be glad to assist you in any manner—whether you buy or not.
IT WILL PAY YOU TO SEE OUR COLLECTION
—Mantle Dept., 1st Floor

Hard to Fit? . . .
If you are—then here's a group you will find particularly interesting. And a new shipment, too!

PRINTED DRESSES Each $4.95

New, slenderizing styles in lovely ripple fibre silk—featuring long and full sleeves and pleated skirts. Attractive trim details. They are shown in a wide range of the most popular shades and designs.
Sizes 14 to 34 and 34 to 44
—Mantle Dept., 1st Floor

SILVER-PLATE FLATWARE

A Full Stock of the Finest Makes, Such as 1847 Rogers, Community Plate and Wm. A. Rogers

All stock patterns, which allows you to assemble a full set by buying one or more pieces at a time—as suits your convenience.

1847 ROGERS	COMMUNITY PLATE	WM. A. ROGERS
Ambassador Pattern	Adam Pattern	Clinton Pattern
Cromwell Pattern	Grosvenor Pattern	Mayfair Pattern
Legacy Pattern	Deauville Pattern	Princess Pattern
Ancestral Pattern	Berkley Square Pattern	La France Pattern

All Above Patterns Supplied in 26, 34 or 50-Piece Services
—Jewelry and Silverware, Government and View Streets

IVORY KIDDIE KOOP
Makes a crib as well as play pen. Made with drop side, covered top and fitted on easy-rolling casters. February Sale Price **$34.75**
—Furniture, Second Floor

LOOSE COVERS
For Your Chesterfield
$15.75
Lovely shadow cloth is used in the making of these Loose Covers of strong, firm texture and in attractive designs. Covers are made to order by expert workmen in your own choice of design.
Three-Piece Suites $29.75
Chesterfield only $15.75
Odd Chair, each $7.95
—Draperies, 2nd Floor

New Sundour Casements
February Sale, a Yard
59c
A full range of colors in a genuine Sundour Casement, with full color guarantee. Fast to sunlight and washing!
—Draperies, 2nd Floor

DAVID SPENCER LIMITED

"Mummy," asked Mary, a small girl of five, "Heaven sends us our daily bread, doesn't it?" "Yes, dear," replied her mother.

"And Santa Claus brings the presents?"

"Yes, dear."

"And the stork brings the babies?"

"Yes, dear."

"Then what's the use of having daddy around?"

1936 BOOKLET BEING ISSUED

Chief Thomas Heatley Compiles Guide in Interest of Safety Here

Dedicated to greater safety in Victoria, the 1936 edition of the Traffic Rules and Regulations and Safety Guide, compiled by Police Chief Thomas Heatley, will be issued to all city news stands tomorrow and five unemployed men from the Citizens' Recreation Rooms will distribute them throughout Greater Victoria.

The booklet is attractive and the wealth of information contained in its thirty-two pages is well set forth.

In the preface, Chief Heatley states: "Publicity on the most well-conceived and widespread scale is the most effective means of reducing the dangers of the road. It is necessary to create universally a traffic sense suitable to the conditions and the times in which we live."

The chief recommends that every household in Greater Victoria secure a copy.

In addition to all the important matter contained in last year's edition, the new booklet has pages of diagrams showing how automobile accidents occur, special information for drivers and pedestrians, maps of the city showing the one-hour and non-parking zones, and has a section explaining how the automobile traffic control signals should be observed by pedestrians and motorists.

A census-taker asked the woman at the door:

"How many in your family?"

"Five," snapped the answer, "me, the old man, kid, cow and cat."

"And the politics of your family?"

"Mixed. I'm a Republican, the old man's a Democrat, the kid's Wet, the cow's Dry, and the cat's a Populist."

Tramp: "Lady, won't you help a poor man that lost his family in the Yorkshire flood and all his money in a crash?"

Housewife: "Why, you are the same man that lost a family in the South Wales flood and was shell-shocked during the war."

"Yes, lady. I'm the unluckiest guy on the face of the earth."

Those Splitting Headaches A Symptom of Disease

BURDOCK BLOOD BITTERS

The cause of headache is the accumulation of poisonous matter in the blood which spreads with it, every moment, to all parts of the body.

This poisoning of the system must be cleared up before you can get rid of the headache, which is a symptom of an unhealthy condition of the body.

Remove the poisonous matter from the blood with Burdock Blood Bitters, then, "No more headaches".

SECOND NEWS SECTION

The Daily Colonist.

(ESTABLISHED 1858)

SECOND NEWS SECTION

NO. 57—SEVENTY-EIGHTH YEAR VICTORIA, BRITISH COLUMBIA, SUNDAY, FEBRUARY 16, 1936

ENGLAND PRACTICALLY ASSURED OF HOCKEY TITLE

Empress Mid-Winter Golf Tournament to Open Tomorrow at Oak Bay Links

Entry List for Annual Tourney To Close Today

Golfers From All Parts to Tee Off in Eighth Yearly Meet at Oak Bay Links—"Scotty" Campbell Is Heading the Delegation From Seattle—Big Field Expected to Face Starter

Featured with the entry of Albert "Scotty" Campbell, present ruler of the Pacific Northwest amateur fairways and twice a Canadian champion, the barrier will be sprung on another Empress Mid-Winter tournament tomorrow morning at the Oak Bay links. Campbell is heading a strong delegation of sharpshooters from Seattle, including Ralph Whaley, long-hitting simpopure, and winner of the men's open event last year, and also Ernie Ketchum, runner-up to Whaley.

B. BRYNJOLFSON

Due to the fact that post entries will be accpeted, the draw was not made yesterday as announced earlier. It will be made today and will be put on the notice board at the Empress Hotel and at the Victoria Golf Club. Captain J. W. Perks, secretary of the Oak Bay Club, announced the list of entries received up to yesterday, but stated that the entry list would probably be doubled today.

LOCAL ACE ENTERED

Golfers are competing from Victoria, Vancouver, Saltspring Island, Seattle, Olympia, Camrose (Alberta), Wetaskiwin, Winnipeg, and other points throughout the Dominion. With Campbell the big favorite in the open event, Seattle has the strongest entry list to date. Victooria has Harold Brynjolfson, young star from the Uplands Club, competing again. Harold should make it mighty interesting for the rest of the shotmakers, including Campbell, Whaley, Ketcham and the rest of them. For years Brynjolfson, along with Bob Morrison, topped the local golfers, and therefore the former is expected to go a long way in the tournament.

Originally the tournament was slated for the Colwood course, but due to the links being covered with snow and the ground frozen hard, officials switched it to Oak Bay Thursday. Qualifying round play will feature tomorrow's divot shifting. The inter-district team match for the Jack Matson Cup is also scheduled along with two other fixtures.

ENTRIES TO DATE

Those entered up to yesterday follow: Harold Brynjolfson, J. Harold Wilson, E. D. Todd, J. D. D. Campbell, W. P. Bowden, W. B. Leach, R. C. Field, C. H. Rutherford, John Macdonald, R. F. Castle, Irving McDermott, W. J. Boyd, R. F. J. Featherstone, A. B. Christopher, C. A. Thompson, J. A. Donald, Steve Jones, W. H. McMillan, Ted Slingsby, A. R. McMillan, L. J. Hibberson, J. D. Laurie, T. O. Mackay, J. Simpson and R. Peden, all of Victoria; Ralph C. Rogers, Vancouver; Thomas E. Roberts, A. B. Gurney, Saltspring Island; Dr. W. W. Earles, Frank Burns, E. L. Howard, E. J. Ketcham, Albert Campbell, C. P. Constantine, Ralph S. Whaley and G. K. Thompson, of Seattle; A. Schmidt, Olympia; H. U. Johnstone, Camrose; A. J. Taylor, Wetaskiwin; John Affleck, Winnipeg.

Miss Mary Campbell, Mrs. H. N. Lay, Miss E. Heisterman, Miss B. Bechtel, Miss N. Wilson, Miss Lucy Bryden, Mrs. O. E. Wilson, Miss Ruth Jones, Mrs. Z. Huse, Mrs. J. Macfarlane, Mrs. W. H. Lawson, Mrs. Jack Gray, Mrs. J. H. Richardson, Miss A. Talbot, Mrs. C. Percival, Mrs. L. O. Howard, Mrs. C. W. Pangman, all of Victoria; Mrs. A. J. Taylor, Wetaskiwin; Mrs. C. E. A. Elverson, Saltspring Island; Miss Barbara Northwood, Winnipeg.

EVENTS

Monday

A.M. — Qualifying round, men's handicap, eighteen holes; thirty-two to qualify, remainder in flights of thirty-two.

A.M. — Qualifying round, men's amateur open, eighteen holes; first sixteen to qualify. Chamber of Commerce Cup.

A.M.—Inter-district team match. Matson Cup.

A.M. — Inter-club team match (open).

P.M.—Qualifying round, women's handicap, eighteen holes; thirty-two to qualify, remainder in flights of thirty-two.

P.M. — Inter-club match, women (open).

Tuesday

First Round — Men's handicap, eighteen holes; defeated sixteen to form first flight.

First Round — Men's handicap, even - numbered flights, eighteen holes; defeated sixteen to form odd-numbered flights.

First Round—Men's amateur open, eighteen holes.

First Round—Women's handicap, eighteen holes; defeated sixteen to form first flight.

First Round—Women's handicap, even - numbered flights, eighteen holes.

Wednesday

Second Round—Men's and women's handicap and even-numbered flights, eighteen holes.

First Round—Men's and women's odd - numbered flights, eighteen holes.

Second Round — Men's amateur open, eighteen holes.

Thursday

Third Round—Men's and women's handicap and even - numbered flights, eighteen holes.

Second Round—Men's and women's odd-numbered flights, eighteen holes.

Semi-Finals—Men's amateur open, eighteen holes.

Men's and Women's Par Competitions—Eighteen holes, full handicap allowance.

Friday

Semi-finals—Men's and women's handicap and all flights, eighteen holes.

Finals — Men's amateur open, eighteen holes.

Mixed Foursome Competition — Eighteen holes, medal play; one-half combined handicap allowance.

Saturday

Finals — Men's handicap, thirty-six holes; women's handicap and all flights, eighteen holes.

Consolation — Visitors only (for both ladies and men), eighteen holes, medal play with full handicap allowance.

LIST OF PRIZES

E. W. Beatty Challenge Cup.
Chamber of Commerce Cup (men's amateur open).
Rotary Cup (best gross, ladies).
Matson Team Cup (inter-district).
Special Prizes—Men's best gross score; best net score, visiting gentleman; best net score, visiting lady.

Also numerous consolation and special event prizes.

No player may win more than one individual prize in Monday's qualifying round.

Venzke Defeats Cunningham On New York Track

NEW YORK, Feb. 15 (AP).—Amid a veritable bedlum of excited acclaim at Madison Square Garden, Gene Venzke, Pennsylvania's picture runner, scored a smashing victory tonight over his arch-rival, Glenn Cunningham, in the Baxter mile, feature event of the annual New York A. C. track meet. Venzke outran the world record holder decisively and broke the tape three yards in front in 4:10.2.

P.N.W. GOLF ON MAINLAND

Point Grey Club to Be Scene Of Annual Championship Tournament

SEATTLE, Feb. 15 (AP).—Directors of the Pacific Northwest Golf Association today set June 22-27 for the annual tournament, to be held this year at the Point Grey Golf Club, Vancouver. Shaughnessy Heights Golf Club will assist the host club.

The directors also went strongly on record in favor of changing tournament rules in 1937 and authorized amendments to be drawn providing that qualifying play shall be spread over two days, eighteen holes each day, and that the first three match rounds shall be eighteen holes daily. They now are played thirty-six holes a day.

The directorate said it recognized the importance of women in the association and authorized President W. S. Charlton to appoint three Washington, three Oregon and three British Columbia women to act as an advisory committee.

Besides President Charlton, from Vancouver, B.C., directors present included:

Scott Z. Henderson, vice - president, Tacoma; E. H. Cotter, Vancouver, B.C., treasurer; F. Archibald, Vancouver, B.C., secretary; Paul Farrens, Portland; David R. Tod, Spokane; W. H. M. Haldane, Victoria, and Robert M. Thompson, and Curtis R. Harold, Seattle.

Montrealer Wins Ski Title at Ottawa

Montrealers dominated the Ontario ski championships held at Ottawa, with "Punch" Bott, of the Montreal Ski Club, taking the jumping title. The youthful Bott, a Montreal high school student, gave a good demonstration on the Rockcliffe Park slide, where many gathered to watch the skiing events. Among the spectators were Lord and Lady Tweedsmuir, seeing their first skiing championship meet. His excellency is seen at the right as he watched the events. At the left is "Punch" Bott, and centre shows a general view of the crowd with one competitor just taking the jump.

Sonja Henie Wins Skating Laurels At the Olympiad

Brilliant Norwegian Girl Retains Honors in Germany After Great Display—Norway Leads All Nations—United States Bobsledders Capture First Championship

GARMISCH -PARTENKIRCHEN, Germany, Feb. 15 (AP).—Thanks to Her bobsledders, the United States captured its first championship of the fourth Olympic Games today, as honors otherwise rested with Norway's great Sonja Henie, Great Britain's hockey team and Sweden's indefatigable ski runners.

Just when it appeared possible that America, the 1932 Olympic team champion would be shut out in the distribution of gold medals, Ivan Brown and Alan Washbond, of Keene Valley, N.J. raced to a sensational triumph in the two-man bobsledding championship with the second American combination of Gilbert Colgate, Jr., of New York, and Dick Lawrence, of Branchville, New Jersey, gaining third place.

The fourteen points scored in this event plus two more credited to Maribel Vinson, American titleholder, for the fifth place in the women's figure skating championship, increased the United States' total to thirty-one and one-half, good for fifth position in the unofficial team standings.

Norway definitely has clinched the team honors. The Norsemen had gathered 129 points against 115 for Germany tonight and seemed destined to score heavily tomorrow in in the ski jump in which Birger Ruud will be the defending titleholder.

Although Mlle Henie captured the figure skating title for the third successive time, the Norwegian ace was hard pressed to turn back the challenge of the rising young British star, Cecilia Colledge. The final point totals favored the Norwegian by the exceptionally close margin of 424.5 to 418.1. Miss Vinson skated well but could not match the speed and all-round skill of the leaders.

Sweden made a show of the rest of the field in the fifty kilometre cross-country ski marathon. With Elis Viklund showing the way, the Swedes swept the first four positions.

Sweden's long distance skiers swept the first four place in the fifty-kilometre cross-country marathon of the fourth Winter Olympics. Elis Viklund, Axel Wilkstrom, Nils Englund and Hjalmmar Bergstrom smilingly crossed the finish line in that order.

Viklund was timed in 3:30:11; Wikstrom in 3:33:20; Englund in 3:34:10 and Bergstrom in 3:35:50.

Fifth place went to Kalle Karppinen, of Finland, in 3:39:33, and sixth to young Arne Tuft, of Norway in 3:41:18.

Crown Prince Gustav Adolf, of Sweden, witnessed the Swedish triumph.

William "Bud" Clark, of Ottawa, the only Canadian entered withdrew from the gruelling race.

Thirty-four of the thirty-six starters finished the 31.07 miles, which included eighty-five inclines, rising from 700 to 1125 metres, and led through woods, over flat lands bridges and steep hills.

THE SUMMARY

Women's figure skating championship—Won by Sonja Henie, Norway, 424.5 points; second, Cellia Colledge, Great Britain, 418.1; third, Vivi-Anne Hulten, Sweden, 394.7; fourth, Liselotte Landbeck, Belgium, 393.3; fifth, Maribel Vinson, United States, 388.7; sixth, Hedy Stenuf, Austria, 387.6.

TEAM POINT SCORES

Norway, 129; Germany, 115; Sweden, 43; Finland, 40; United States, 31 1-2; Switzerland, 30; Austria, 29 1-2; Great Britain, 16; France 11; Hungary, 7; Belgium, 5; Czechoslovakia, 4; Holland, 4; Canada, 4; Japan, 3; Italy, 3.

Vancouver Given Canadian Tennis Meet This Year

TORONTO, Feb. 15 (AP).—The Canadian Lawn Tennis Association today awarded the 1936 championship tournament to Vancouver.

Date of the championships was set for August 3 or later, the committee at the annual meeting leaving the actual date to the discretion of the British Columbia Lawn Tennis Association. It was understood the British Columbia body would want to fix the date during the fiftieth anniversary ceremonies commemorating the founding of Vancouver.

DUNCAN SQUAD WINS EASILY

Gains 12-4 Victory Over C.A.A.C. in Fourth Division Of Shuttle League

DUNCAN, Feb. 15.—A fourth division badminton match, played at South Cowichan last night, was won from C.A.A.C. by Duncan "Y" by a score of 12 to 4. Second and fourth division matches scheduled for this evening have been postponed because of weather conditions. The scores with C.A.A.C. players first named:

WOMEN'S DOUBLES

Mrs. Hall and Mrs. Lucas lost to Miss Burkholder and Mrs. Hanson, 3-15, and won from Misses Maines and Bone, 17-14.

Misses Mowbray and Manzer lost to Misses Mains and Bone, 1-15, and lost to Miss Burkholder and Mrs. Hanson, 6-15.

MEN'S DOUBLES

Whitaker and B. Doney won from Thorpe and Hanson, 17-14, and won from D'Arcy and Reeves, 15-10.

Evans and O. Doney won from D'Arcy and Reeves, 15-13, and lost to Thorpe and Hanson, 6-15.

MIXED DOUBLES

Whitaker and Mrs. Hall lost to Thorpe and Miss Burkholder, 7-15, and lost to Hanson and Mrs. Hanson, 5-15.

B. Doney and Mrs. Lucas lost to Hanson and Mrs. Hanson, 4-15, and lost to Thorpe and Miss Burkholder, 10-15.

Evans and Miss Mowbray lost to D'Arcy and Miss Mains, 1-15, and lost to Reeves and Miss Bone, 2-15.

Doney and Miss Manzer lost to Reeves and Miss Bone, 6-15 and lost to D'Arcy and Miss Mains, 7-15.

CANADIAN VICTORY TODAY AGAINST U.S. WILL DECIDE CROWN

Triumph for Dominion Squad Over Americans Will Give Englishmen Olympic Honors for the First Time in History—United States Win Will Create Tie—Canada Wins, 7-0

GARMISCH - PARTENKIRCHEN, Germany, Feb. 15 (AP). — England's Canadian-coached hockey squad tonight stood on the threshhold of Olympic fame with only the slimmest of mathematical chances separating them from the ice crown which the Dominion has held since hockey was made an official part of the Winter games in 1924.

The Canadians were all but shorn of their ice supremacy today when the same British team, which earlier in the week handed the Maple Leaf squad its first defeat in Olympic competition, fought a dogged ninety-minute scoreless battle with the United States entry.

Backed up by the spectacular goal-tending of Jimmy Foster, former net custodian of Moncton Hawks when they won the Allan Cup, emblematic of hockey supremacy in Canada, the English team played a purely defensive game with the exception of odd rushes into American territory as they fought for an even break in the crucial game.

A United States win today and a Canadian victory tomorrow over the Americans would have caused a three-way tie among Canada, Britain and the United States, with the Canadians taking the title by virtue of their superior goal average.

DECLARED CHAMPIONS

Immediately after the whistle ended the third overtime period and the game the Olympic hockey announcer proclaimed Great Britain the champions.

He was a little premature, however, for the United States still has an outside chance, according to previous announcements by Olympic officials.

A United States win tomorrow would give them five points, the same as England, and the championship would rest on the team with the best goal average.

The whole problem is so deep in the mire of complicated mathematics and system used in the series that even officials could not say how many goals the Americans would need to win by tomorrow to offset the British averages. Some observers said a 2-0 victory would give the gold medal to Uncle Sam's squad, while others said a 4-0 margin was necessary.

GENERAL MIX-UP

Whatever the final result, it will climax one of the most controversial hockey series in the history of the Olympics which swept from verbal barrages into the committee room, where Foster and two of his fellow Canadian-trained teammates were declared ineligible to play for Britain, then back to the individual camps, and finally resulted in the trio being allowed to continue to play.

Today's game was the story of a determined United States squad against an equally determined British sextette.

After a cautious beginning, the Americans threw out thrusts that several times pierced the British defence, but each time found the eagle-eyed Foster too much for them.

Two minutes after the opening whistle Jack Garrison broke through and his sizzling drive clipped Foster on the chin, opening a deep gash.

The British forwards opened up for the first few minutes of the second session, but went back to defensive tactics as the Americans returned to the attack. A half-dozen times the United States snipers worked in close for what looked like certain goals.

Garrison blasted one from six feet out that Foster just managed to fall on. The goalie knocked out three more in less than that many minutes as Rowe and Garrison beat the British defence.

Coached by the canny Percy Nicklin, who gave Moncton's Hawks two amateur Canadian crowns before going to England with Foster and other English-born but Canadian-trained players, the British team continued to present a tight fiveman defence in the third period.

Even that, however, failed to keep the American raids from threatening spasmodically, and twice Foster dived to the ice for brilliant saves in mid-period. In the closing minutes of the session, Gordon Smith sped in, and with Foster drawn out of position, fired for the open goal mouth. A British player saved the goal, throwing himself headlong on the ice and stopping the slithering puck with his hand in a spectacular but vigorously-protested play.

The calm visaged Foster, whose nonchalant air belied his agility to move when his goal was threatened, made three sensational stops in a row in the first few minutes of the first overtime period.

The first of the second overtime session was a repetition of the previous frame with the Americans carrying the play, but midway through the period, Erhardt, British defenceman, caught the Americans by surprise. He sped through to blast a terrific shot that the United States goalie barely managed to deflect to the corner of the rink.

A mixup in front of the British net at the end of the period nearly ended in a free-for-all, with the referee banishing Shaughnessy and Chappell to the penalty box.

Smith had Garrison split the British defence wide open in the first few minutes of the third extra session, but again the nimble and alert Foster outguessed them.

From then on the English packed their defence to successfully stave off the final thrusts of the weary Americans.

CANADA TRIUMPHS

Behind the finest combination attack unveiled here, the Canadian hockey team shut out Czechoslovakia, 7-0, this morning to remain in the fight for the Olympic championship.

The seven goals the Canadians ran in against the outclassed Czechs will be a handy total in case the Canuck, English and American crew end the series tied in points and total goals are the deciding factor. The margin of victory was better than that England counted in beating the Czechs on Friday, 5-0.

Canadian passes were sliding in the groove and six of the goals were born of combination thrusts. Two Montrealers, Hugh Farquharson, of Royals, and Ken Farmer, of Victorias, were the stars. Farquharson fired two goals and helped in another, while Farmer was shooting one tally and assisting in three others.

Right from the outset the Europeans apparently were aware they were in for a trimming. They concentrated on a five-man defence in an effort to keep the score as low as possible.

Peka, the forty-five-year-old Czech goalie, was in good form and managed to throttle the Maple Leafs' guns for nine and one-half minutes, until Pud Kitchen, of Toronto, picked up the pass of Alex Sinclair, the Port Arthur wing, and scored on a short shot.

Firing long passes, the full length of the rink at time, the Canucks blasted the Czech defensive system and counted three more goals in five minutes.

Arnold Deacon, of Port Arthur, shot the pass for Sinclair to bag the second. Farmer helped Farquharson on the third, and the order was reversed as Farmer scored the next.

SQUAD EASES UP

Safely in the lead, the title-defenders took things easier in the second. The Europeans managed to break up more of the rapid combination thrusts, but still Peka was given a hectic session in the Czech goal. He didn't have much chance to save when Neville, then Murray, picked up passes almost in front of the net, with plenty of time to trick him off guard.

The closing period was pretty dull. Farquharson registered the only tally of the session, and it was the only one of the game produced by a solo effort.

The small crowd was treated to a display of passing surpassing anything the Canadians have flashed in their previous games, and certainly superior to that uncorked by other teams.

MARYLEBONE WINS CRICKET FIXTURE

ROTORUA, New Zealand, Feb. 15 (AP).—The Marylebone Cricket Club touring team defeated Bay of Plenty by nine wickets in a one-day match here today. After dismissing the home team for 99 runs, the M.C.C. passed that total for the loss of one wicket, and went on to score 291 for six wickets when stumps were drawn.

Play to Deadlock

DUMFRIES, Scotland, Feb. 15 (AP).—Scotland and Wales, in an amateur international soccer match here today, battled to a 1-1 draw.

BELIEVE IT OR NOT . . . . . *By Ripley*

EXPLANATION FOR YESTERDAY'S RIPLEY CARTOON

Jack Lait—One of the most prolific writers of today is Jack Lait, famous newspaperman of King Features Syndicate, New York City, who has written not less than 3,450,000 words of short story fiction during the last twenty-two years. Since 1914, Lait has written at least one short story a week (sometimes more), a total to date of over 1,150 to 3,000 words each. And in addition to this tremendous task, he has written numerous plays, scenarios, books, magazine articles and front-page news articles.

Please address all queries to Cartoonist Ripley, c/o King Features, New York City, N.Y.

TORONTO NOSES OUT DETROIT IN OVERTIME GAME

Bill Thoms' Goal In Extra Session Decides 3-2 Game

Winning Tally Driven Into Wings' Cage With Less Than Two Minutes Remaining—Montreal Maroons and New York Americans Battle to Four-All Deadlock After Overtime

TORONTO, Feb. 15 (AP).—The Toronto Maple Leafs fought an uphill battle tonight to defeat the Detroit Red Wings, 3 to 2, in an overtime National Hockey League game. The winning goal came from Billy Thoms' stick less than two minutes before the end of the extra period.

After early goals by Chuck Conacher and Johnny Sorrell had left the score tied, the Wings took the lead on Wally Kilrea's counter early in the second period, and held it until that frame was almost over. Bob Davidson knotted the count on a solo goal and it stayed tied until Thoms drilled home a hard shot from well out, in the overtime session.

Sorrell's tally was the flukiest seen here this season. The puck hit the screen behind the Toronto net, rebounded to hit Goalie George Hainsworth's back and dropped into the goal.

TIE AT MONTREAL

MONTREAL, Feb. 15 (AP).—The New York Americans, led by Nels Stewart, a former Montreal star, spotted the champion Montreal Maroons three goals tonight, then came back to gain a 4-4 tie in an exciting National Hockey League game.

Stewart scored two goals in the third period, one with less than a half a minute to go, to force the game into overtime. The Maroons forged ahead in the extra period only to have "Red" Doran, young American defenceman, tie the count again.

Bob Gracie, of Montreal, and Al Murray got into a fist fight just as the extra period opened. Both drew major penalties. Then Doran went to the cooler long enough for Montreal to score and rushed again to net the final goal.

Hooley Smith scored twice and Stew Evans once for the Maroons in the first period. The last two goals coming close together, while Joe Jerwa was in the penalty box. Smith drew a ten-minute misconduct penalty for his violent protests on Stewart's second goal.

Captures Skating Honors

The world's speed skating championship for women went to Kit Klein, of Buffalo, N.Y., when she placed second and third in two events after taking two firsts at Stockholm. Miss Klein is shown practising in the United States recently in preparation for her European invasion.

INTERIOR NET TITLEHOLDERS ARE DECLARED

Vess O'Shea and Harry Webb Lift Shuttle Crowns At Kelowna

VERNON, B.C., Feb. 15 (CP).—Miss Vess O'Shea, prominent Vancouver shuttle expert, and Harry Webb, Kelowna ace, won the women's and men's open badminton singles, teamed up to annex the mixed doubles, and, with their respective partners, captured the ladies' and men's doubles in the finals of the Interior badminton championships here today.

In the women's singles, Miss O'Shea had a fairly easy time disposing of Jocelyn Pease, defending champion, from Kelowna, in two straight sets, 17-11, 11-1.

Webb was given stiff opposition in the first set of the men's singles by Reid Clarke, youthful local player, but the better court generalship and experience of the older man told as he won, 15-11, 15-7.

Playing with Miss Jean Partington, her Coast companion in the Interior invasion, Miss O'Shea downed Miss Pease and Mrs. J. A. Young, of Vernon, 15-5, 15-13.

The men's doubles was an all-Kelowna affair, with Webb and Saunders taking the final from Lupton and Treadgold in a three-set battle, 11-15, 15-6, 15-10.

Miss O'Shea and Webb downed Miss Partington and Saunders, 15-10, 15-2, in the mixed doubles.

NEW ORLEANS RACING

FAIR GROUNDS, NEW ORLEANS, Feb. 15.—Results here today follow:

First Race—Six furlongs
Mintogee (Haber) $10 40 $5 20 $4 20
Moonsan (Duncan) 15 40 9 60
Burgoo (Whittaker) 6 60
Time, 1:14. Also ran: Justice E., Little Henry, Polly E., Anapola, Sarazen II, Salve, Holland, Deetees, Nassa Alone.

Second Race—Mile and one-eighth:
Captain Danger (Chojnacki) $12 60 $5 80 $4 00
Sultry (Wilson) 6 00 4 20
Para Four (G. Smith) 2 80
Time, 1.56 1-5. Also ran: Lady Rockledge, Lord Dean, Potion, Marcelet, Portoplay, Solus, Playabit.

Third Race—Mile and one-eighth
Due In (Manifold) $12 20 $[illegible] $4 00
Cloido (Fowler) 20 40 11 20
Olive A. (Duncan) 5 60
Time, 1 55 3-5. Also ran: Daddy Bill, Culloden, Wild Transit, Merry Irene, Hykins, Yarnallton, Judge G., Stout Heart, Showman.

Fourth Race—Six furlongs
Declaration (Parke) $7.00 $3 60 $3 00
Just High (Dowell) 4 20 3 40
Novito (Jackson) 3 60
Time, 1 14. Also ran: Coln, Shoteur, Onside, War Saint, All Night.

Fifth Race—Mile and seventy yards
Centennial (Dowell) $31 60 $14 [illegible] $7 00
Urchin (Manifold) 14 00 6 20
Rex Regent (Choinacki) [illegible]
Time, 1 44 2-5. Also ran: Southland Lad, Moving Clouds, George, Late N[illegible], [illegible] Common, Smooth, Later On, Jean Brown.

Sixth Race—Mile and seventy yards
Billowy Wave (Cowley) $10 00 $[illegible] 20 $4 00
Pantoy (Osborne) 8 40 5 40
Rizla (Mojena) 4 20
Time, 1 45. Also ran: Dix Osler, Burning Up, Exotude, Lotta Airs, Drastic Delight, Thistle Jock.

Seventh Race—Mile and seventy yards
Chiefs Troubadour (Dyer) $29 00 $12 20 $6 60
No Mistake (Hedges) 6 60 4 [illegible]
Do[illegible]an (Dowell) 5 60
Time, 1 46. Also ran: Prob[illegible], [illegible] Dan, Jambalaya, Dit[illegible], [illegible], Viper, Dusky Lass, Just Imagine, Sleepy Gal.

OVERNIGHT ENTRIES

First Race—Six furlongs
Mary Ellen 109
Rudolph Lad 114
Black Agnes 104
Joan Macaw 109
Rellim 114
My Gem 114
Worthabet 109
Arthur M 114
Bootvale 114
House Warmer 114
Dixie D. 109

Irene Geary 104
Fast Roamer 109
Azomis 109
We Will 104
Imperial Play 108
Aunt Phemie 109
Staro 109

Second Race—Five and one-half furlongs
Zode 112
Bare Timber 107
Daisy Bane 107
Cain 117
Specs 102
Wise Mona 107
Illization 112
Cantroud 112
Morvim 112
Beryl King 107
Mr. Stein 103
[illegible] Christian 112
H[illegible] 107
Easer Bed 102
Laughing To[illegible] 102
Ben Cloi 117
C[illegible] 112
I. Prellion 112

Third Race—Six furlongs
Joarey's Baker 107
Mac Moon 117
K[illegible] 112
Hilda Martha 113
Merr Prate 117
[illegible] 107
Anne L 107
Papillo[illegible] 112
Ro[illegible]crofter 117
Scotch Tom 112
Yule Star 112
Green 112
V[illegible] 112
Nicks Pal 107
Chan[illegible] 112
Dewhurst 117
Good A[illegible] 117
Justin's Queen 112

Fourth Race—Mile and seventy yards
Kurdair 116
[illegible] 104
Furo 1[illegible]
Jean Brown 108
V[illegible] D[illegible] 114
Rex Regent 113
[illegible] Day 111
[illegible] On 111
Push Tush 112
Modesto 113
[illegible] John 109
Habanero 118
Catwalk 109
Southland Lad 118
George 113
Crebin 118
Brilliant Miss 106
Boston Com[illegible]on 113

Fifth Race—One mile
Rennited 108
[illegible] Art 105
P[illegible] Paul [illegible]
[illegible] 108
Kendal Green [illegible]
[illegible] Island [illegible]
Corvola 107
Royal Image 103

Sixth Race—Mile and one-eighth:
Hereward 101
All Rowes 105
[illegible]
[illegible]arty 114
Irish Image 114
Wilco 110
Nasslyn 94

Seventh Race—Mile and seventy yards
Maple Line 107
Forceful 106
Jetyon [illegible]
French Maid 104
[illegible] 109
Persuader 109
Jessa Irene 104
Goron 104
Muff 99
Irish Vote 101
June Ho[illegible] 114
My Jove 101
Gay Bird 104
Wild Daughter 109
Col Closter 107
Playabit 114
Culloden 106
Arctic Star 109

Eighth Race (substitute)—Six furlongs
Preferred 117
E[illegible]uason 107
[illegible] 112
Cotton Time 107
[illegible] 112
The Nile 107
Just Imperial 112
Our Ju[illegible] 117
Nellie B[illegible] 101
[illegible]erve 117
Our Hobby 112
B[illegible] A[illegible]n 112
R[illegible]er 112
Irimbitah 112
Justice Lo[illegible]an 117
[illegible]enmore 112
Airdo[illegible] 112
Noble Tiller 112

Ninth Race (substitute)—Six furlongs
[illegible] Miss 107
Oderie 117
[illegible]akan 112
[illegible] 112
[illegible] M[illegible]rs 112
Sunny World 117
Holliard 117
Sweet Joe 112
[illegible]se In 112
[illegible]ng Crusader 117
[illegible] 117
T[illegible] 112
[illegible] Mark 107
[illegible] 117
R[illegible]vera 117
[illegible] Lad 117
[illegible] 117
Alwin 117

He Did Captures $25,000 Classic In Close Finish

Mrs. Silas Mason's Colt Races to Great Victory at Santa Anita in Feature Event—Beats Out Valiant Fox by a Head—Gold Seeker Takes the Show Position

LOS ANGELES, Feb. 15 (AP).—He Did conquered a crack field of three-year-olds today to win the $25,000 added Santa Anita Derby before a crowd of 25,000 turf fans.

Setting a pace that was never relinquished, Mrs. Silas B. Mason's colt turned back a stretch challenge by Valiant Fox, but beat out the Norman Church entry by a head.

Gold Seeker, a 35 to 1 shot, finished third in the mile and one-sixteenth classic over a muddy track.

Gloomy skies held down the turf treasury with $26,000 in added purse money, and paid off $5.20, $3 and $3.20 to the backers through the pari-mutuel machines. Valiant Fox, a favorite because of past performances in the mud, paid $4 to place and $4 to show for a $2 ticket, and the Foxcatcher Farms Gold Seeker paid $10.40 to show.

He Did, showing surprisingly well in the off going, ran the distance in 1:49 2-5 seconds. The track record is 1 minute 42 2-5 seconds.

Results follow:

First Race—Six furlongs
Mario (Yager) $5 20 $3 80 $3 40
Rare Tree (Bramcer) 5 20 4 00
Miss Elivia (Wilber) 13 00
Time, 1 13 1-5. Also ran: Will Klein, Scout Jacket, Black Hair, Dunbar, Midson, Chilla Lee, Zebulo, Morale, Carhan King.

Second Race—Three furlongs
Sun Spice (Brammer) $8 00 $4 60 $4 20
Flodden (Luther) 8 80 6 80
Moonburn (Knapp) 9 00
Time, :34 4-5. Also ran: Phonologist, Miss Gravity, Double Trouble, Rool[illegible], Meekons, Blood Base, Lucky Color, Miss Blake, Temper, Belshazzar, Ninco.

Third Race—Six furlongs
High Pockets (G. Burns) $50 80 $17 40 $9 60
Brilliant King (Yager) 5 00 3 80
Allisto (McCormick) 4 40
Time, 1 13 1-5. Also ran: Dark Devil, West Star, Santa Roma, Physician, Bonynge, Drombo, All De[illegible], Georges Heir.

Fourth Race—Mile and one-sixteenth
Daude (Stewert) $10 80 $5 00 $4 20
Miss Flip (Shultz) 4 20 3 40
Tristrap (Gray) 4 80
Time, 1 50 3-5. Also ran: Heart Balm, Silva, Enella, Tubac, Battling Knight.

Fifth Race—One mile
Home Loan (Brammer) $3 80 $3 60 $2 80
Bon Amour (A. Gray) 5 60 3 40
San Ramon (Wilber) 3 40
Time, 1 41 4-5. Also ran: Accorder, Derr Fly, Daily News, Loloma.

Sixth Race—Mile and one-sixteenth
He Did (Wright) $5 20 $3 00 $3 20
Valiant Fox (Balaski) 4 00 4 00
Gold Seeker (Peters) 10 40
Time, 1:49 2-5. Also ran: Prank, Pompeys Squaw, Tiennob, Valevictorian, Toration, Lloyd Pan, Galsae, Jubilee Jim.

Seventh Race—Mile and one-sixteenth
First Entry (James) $10 60 $5 20 $3 40
American Emblem (Wright) 3 60 2 80
Mad Frump (Knapp) 3 40
Time, 1 48 3-5. Also ran: Sea Eagle, Single Rat[illegible]n.

Eighth Race—Mile and one-sixteenth
Jainul (McCormick) $30 00 $12 00 $4 80
Charlie Chan (Brammer) 6 00 3 60
Flag Wave (Jolley) 3 00
Time, 1 50 3-5. Also ran: Felaxe, Osysia, Zevar, Trevallion.

OVERNIGHT ENTRIES

First Race—Three furlongs
Bugle Ann 116
Panatela 116
Runan Conard 116
Lady Lakeside 118
Swift Flash 116
Irrepressible 116
Superior Hills 116
Madcap Yankee 116
Patsy Murphy 116
Reckless 116
Sweet Mystery 116
Belle Elan 116
Flawick 116
Countess Mario 116

Second Race—Six furlongs
Hastipast 108
Sallys Booter 108
Kleta 108
Dirigible 111
Merriweather 101
Maderis 108
Marleod Breeze 101

Tractable [illegible]
Two Bans [illegible]
Forewarned [illegible]
F[illegible] Wells 11[illegible]

Third Race—Six furlongs
Con[illegible]os 110
Little Sun 110
[illegible]ny Courier 1[illegible]
Bon Amour 110
San Jo[illegible] 1[illegible]
Margaret O'N[illegible] 98
Maid of Perth 95
Lady Peerage 105
Sa[illegible]nas 103
Tritonia 96

Fourth Race—Six furlongs:—
Caliban 11[illegible]
Blue Train 11[illegible]
Primulas [illegible]
Malmaison 1[illegible]
Teroiee 1[illegible]

Fifth Race—One mile
Boiling Point 10[illegible]
Jim Dandy 1[illegible]
Canine Lass 107
Braving Danger 107
Bahamas 11[illegible]
Slapped 11[illegible]

Sixth Race—Six furlongs
Clean Out 106
Manners Man 105
Brown Jack 111
Wise Daughter 104
Barcarolle 104
R. D. Powers 100
Cloud D'Or 111

Seventh Race—Mile and one-sixteenth
Fair Mole 103
Royal Gold 108
Golden Knight 103
Monks Dude 107
Good Politian 110
Uncle Fred 108

Eighth Race—Mile and one-eighth
Tarbucket 10[illegible]
Chatterly 107
Charles Clarke 10[illegible]
Balancer 107
Ancelot 1[illegible]
Rosemaid 10[illegible]
Roma Vennia 111
Nappus 107
Lansdowne 1[illegible]
Ballyhoo 107
Trevallion 111

Ninth Race (Sub)—One mile
Poco Diablo 10[illegible]
Battling Knight 109
Last Canter 110
Hammel 110
Portcodine 110
Le Miserable 109
Poet Prince 110
Lumilion 1[illegible]
How High 110
Brilliant Duke 105
Hobnail 110
Little Lad 110

ESKIMOS IN TIE WITH SEA HAWKS

EDMONTON, Alta., Feb. 15 (CP).—Edmonton Eskimos and Seattle Sea Hawks battled through seventy minutes of scoreless hockey in a Northwestern Hockey League fixture here tonight, the first scoreless game of the season.

Some 500 hardy fans braved subzero weather to watch the teams perform in forty-below temperature.

The most exciting incident of the otherwise slow evening occurred when two bellicose spectators attempted to crown each other with coffee mugs to climax what started out as a wordy argument concerning the relative merits of the two teams during the second and third-period interval.

HOCKEY RESULTS

Last night's hockey results follow:

NATIONAL LEAGUE

Toronto 3, Detroit 2.
Montreal Maroons 4, New York Americans 4.

INTERNATIONAL LEAGUE

Cleveland 3, Syracuse 2.
Pittsburgh 3, Windsor 1.
Detroit 3, Rochester 1.
London 3, Buffalo 1.

Belmont 10¢ cigar
A Sensation
by BENSON & HEDGES

Overcoat Clearance
THREE SPECIAL GROUPS
$9.85 $12.85 $16.85
Price & Smith, Ltd.
614 YATES STREET

SPECIALIZED SERVICE
BRAKES RELINED AND ADJUSTED TESTED FREE.
BOULTBEE LTD.
YATES AT COOK E 8432

ENLARGED PROSTATE GLAND
CONSULT US
Book on "Loss of Manhood" and other ills of Men, with treatment for Enlarged Prostate without operation. Diagnosis Form. Testimonials and advice in plain envelope. Also Book on Skin and Blood Diseases Free by mail.
Our Specialty—Treatment by mail without personal interview.
ENGLISH HERBAL DISPENSARY LTD.
1350 Davie St., Vancouver, B.C.
Established in Vancouver 12 Years

UDL
Special OLD RYE
$2.10 25oz
The finest Rye in the world!
8 YEARS OLD
This advertisement is not published or displayed by the Liquor Control Board or by the Government of British Columbia.

Tony Canzoneri Stops Hogan in The Fourth Canto

NEW YORK, Feb. 15 (AP).—Tony Canzoneri, world lightweight champion, knocked out Billy Hogan, of Orangeburg, N.Y., in the fourth round of their scheduled ten-round non-title bout at Ridgewood Grove tonight.

Hogan was floored twice, in the second round and in the third, before he finally took the full count after 2:26 of the fourth. Canzoneri weighed 138 1-4, Hogan a half pound more.

Old Country Soccer Stars

By BILL COLE

JACK HOLLIDAY

LEADING marksman and sparkplug of the Brentford team. Plays in the forward line and his exceptional ability with both head and feet makes him a thorn in the side of opposing defencemen. Is particularly dangerous around the net, and his twenty-five goals in forty-two games registered last season aided the Brentford team no little in its drive up the stretch to a first division berth this season.

AUSTRALIANS IN FRONT OF SPRINGBOKS

Aussies Leading South Africa Cricketers as Fourth Test Opens

JOHANNESBURG, Feb. 15 (CP).—A fine bowling performance by W. J. O'Reilly and an equally attractive batting exhibition by J. H. Fingleton gave Australia a good start today in the fourth cricket test match against South Africa. The Springboks were dismissed for 157, and, at the close of play, Australia had made 185 for three wickets.

O'Reilly tied up the home batsmen, taking five wickets for 20 runs, while his colleague hit up 108 in a little over two hours. His score included eight boundaries.

Australia already has obtained two victories in the series of five tests, while one match ended in a draw.

I. J. Siedle led the Springbok batsmen with 44 runs. Herbert Wade, captain of the team, made 39, and Ken Viljoen 33.

The score card:

SOUTH AFRICA
First Innings

I. J. Siedle, lbw, b Grimmett	44
H. F. Wade, b McCormick	39
A. D. Bourse, c Oldfield, b McCormick	3
K. J. Viljoen, b O'Reilly	33
T. Harvey, b O'Reilly	33
B. Mitchell, stpd Oldfield, b Grimmett	16
A. B. C. Langton, lbw, b O'Reilly	7
F. Nicholson, b Grimmett	0
E. Nupen, b O'Reilly	1
X. Balaska, lbw, b O'Reilly	0
R. E. Davies, not out	0
Extras	9
Total	157

Bowling—E. L. McCormick, two for 37; C. V. Grimmett, three for 70; W. J. O'Reilly, five for 20.

AUSTRALIA
First Innings

J. H. Fingleton, c Langton, b Davies	108
W. A. Brown, lbw, b Langton	34
S. J. McCabe, b Davies	40
L. O'Brien, not out	1
W. A. Oldfield, not out	0
Extras	2
Total (for three wickets)	185

WILLOWS TAKES SHUTTLE MATCH

Chalks Up 12-4 Victory Over Garrison in First Division League Fixture

Victoria Garrison Badminton Club's first division shuttlers went down to a 12-4 defeat at the hands of the Willows Club, Friday evening, on their home courts, in a Lower Vancouver Island Badminton League match.

The home squad scored three victories in the women's doubles, and one in the mixed doubles.

Misses F. Oates and Doreen Swayne, city doubles champions, won both their matches, and Mrs. H. A. Tomalin and Miss K. Swayne stroked their way to victory in one of their women's doubles fixtures.

Partnered with Marsh Gordon, Miss F. Oates gained the Garrison Club's only victory in the mixed doubles matches at the expense of Miss Gladys McCall and Ted Simmons, 15-7, 15-10.

Scores, with the Garrison players first mentioned, follow:

WOMEN'S DOUBLES

Misses F. Oates and D. Swayne won from Misses M. Hughes and G. McCall, 15-13, 11-15, 15-3.

Misses F. Oates and D. Swayne won from Misses P. Jackson and P. Macdonald, 15-11, 8-15, 15-8.

Mrs. H. A. Tomalin and Miss K. Swayne won from Misses P. Jackson and P. Macdonald, 15-3, 15-0.

Mrs. H. A. Tomalin and Miss K. Swayne lost to Misses M. Hughes and G. McCall, 8-15, 11-15.

MEN'S DOUBLES

D. M. Gordon and L. Henderson lost to R. A. Phillips and E. T. Simmons, 9-15, 14-17.

D. M. Gordon and L. Henderson lost to R. Bagley and P. Colclough, 15-4, 6-15, 11-15.

H. S. Flett and F. Norris lost to R. Bagley and P. Colclough, 15-5, 9-15.

H. S. Flett and F. Norris lost to R. A. Phillips and E. T. Simmons, 12-15, 7-15.

MIXED DOUBLES

Miss F. Oates and Gordon won from Miss G. McCall and E. T. Simmons, 15-7, 15-10.

Miss F. Oates and Gordon lost to Miss M. Hughes and Bagley, 11-15, 9-15.

Mrs. H. A. Tomalin and Flett lost to Miss M. Hughes and Bagley, 15-7, 6-15, 7-15.

Mrs. H. A. Tomalin and Flett lost to Miss G. McCall and E. T. Simmons, 15-12, 7-15, 9-15.

Miss D. Swayne and Henderson lost to Miss P. Jackson and Colclough, 5-15, 15-11, 7-15.

Miss D. Swayne and Henderson lost to Miss P. Macdonald and Phillips, 12-15, 15-5, 9-15.

Miss K. Swayne and F. Norris lost to Miss P. Macdonald and Phillips, 5-15, 1-15.

Miss K. Swayne and F. Norris lost to Miss P. Jackson and Colclough, [illegible]-15, 7-15.

HOCKEY STANDINGS

NATIONAL LEAGUE
Canadian Division

	W	L	D	F	A	Pts
Montreal	15	13	6	75	76	36
Toronto	16	15	3	91	82	35
Americans	12	17	6	77	81	30
Canadiens	9	17	8	63	84	26

American Division

	W	L	D	F	A	Pts
Detroit	17	10	7	82	66	41
Chicago	16	14	4	61	62	36
Boston	18	15	3	63	53	35
Rangers	14	14	7	67	75	35

IRISH FOOTBALL

BELFAST, Feb. 15 (CP).—Results of soccer games in the Belfast Cup, played today, resulted as follows:

Cliftonville 2, Portadown 6.
Derry City 0, Ballymena 6.
Belfast Celtic 7, Ards 0.
Glentoran 5, Newry Town 5.
Bangor 0, Linfield 5.
Larne 1, Distillery 5.
Glenavon 4, Coleraine 3.

Rugby Fixtures In Old Country

LONDON, Feb. 15 (CP).—English Rugby League games played today resulted as follows:

Acton and Willesden 5, Huddersfield 9.
Barrow 5, Rochdale Hornets 2.
Batley 20, Hunslet 7.
Bradford Northern-Wakefield Trinity, postponed; frost.
Featherstone-Dewsbury, postponed; frost.
Halifax 9, St. Helens 6.
Hull 25, Bramley 10.
Keighley-Oldham, postponed.
Leeds 29, Warrington 6.
Leigh 0, Salford 14.
St. Helens Recs 24, Castleford 8.
Swinton 5, Broughton Rangers 11.
Widnes 20, Streatham and Mitcham 9.
Wigan 10, Liverpool Stanley 17.
York 32, Hull Kingston 8.

ENGLAND TRIUMPHS

BLACKPOOL, England, Feb. 15 (CP).—England swamped Ireland, 5-0, in an amateur international soccer match played here today.

SCOTT'S SCRAPBOOK - - - - By R. J. Scott

Copyright, 1936, by Central Press Association, Inc.

BURBERRYS LONDON

NOTHING finer, of course, than a Burberry Overcoat or Raincoat. Let us show you the latest styles . . . for men and for ladies. You will appreciate their really superlative quality.

Dack's Shoes

W. & J. WILSON

Men's and Boys' Clothes Since 1862
Ladies' Sports Wear — Dack's Shoes
1217-21 Government Street G 5012

FIVE CLUBS ADVANCE IN ENGLISH CUP SERIES

Newcastle United Plays to Deadlock With Arsenal Team

Elevens Battle to Three-All Draw at Highbury Park In Fifth Round of Competition—Grimsby Town, Derby County, Middlesbrough Win —Aberdeen Held to One-All Tie

LONDON, Feb. 15 (?).—Three First and two Second Division Football League teams prepared today for the sixth round of the English Cup. Two games were drawn in fifth round play, necessitating replays next week, while the Chelsea-Fulham encounter, scheduled for the former's grounds at Stamford Bridge, was postponed on account of fog.

Throughout England and Wales, cup and league games were played on grounds made muddy by a thaw following frosty weather earlier in the week. The seven cup matches played attracted crowds totaling 289,000.

Grimsby Town, Derby County and Middlesbrough were the First Division's representatives to make sure of places in the sixth round along with Sheffield United and Barnsley, of the Second Division. London will be the venue of the replays. Newcastle United will go to Highbury after its 3-3 draw with Arsenal, and Bradford and Tottenham Hotspurs will meet again at White Hart Lane as a result of the scoreless draw at Bradford.

IMPROVES POSITION

In league play, Sunderland improved its position at the top of the First Division by drawing, 1-1, at Blackburn. West Ham United went to the head of the Second Division with a 1-0 decision at Swansea, and Coventry City, by defeating Bristol City, 3-1, pulled up into a tie with Luton Town for the leadership of the Southern Section, Third Division. Tranmere Rovers went further ahead in the Northern Section, winning, 6-1, from Wrexham.

Sixty thousand saw Sheffield United, contender for Second Division leadership, defeat the strong Leeds United squad, 3-1, in cup play. Even play was the order of the first forty-five minutes, Furness opening the scoring later. After the change of ends, Dodds put the United in the lead and Pickering got another three minutes from the end.

A great battle at Grimsby ended in victory for the home team by a 3-2 margin. Lewis drew first blood for the home team. Tilson put the scores level midway through the period. Lewis put his side one up shortly before the interval. In the second half the Mancunians came back strongly and McLeod made it 2-2 from Tosland's centre. Glover finally netted the counter that gave Grimsby victory.

ARSENAL UNLUCKY

Arsenal was unlucky not to win against Newcastle United, but the Londoners' work in front of goal was not convincing. James worked his way through and passed for Hulme to give the visitors the lead, but the great crowd of 65,000 went wild with excitement when Smith equalized. Bowden scored again for the Gunners before half time.

Newcastle defence was given an anxious time dealing with strong Arsenal attacks, but Smith again put the scores level in a surprise raid on the Londoners' goal. Before the end, Bowden scored again, and this time it was Pearson who netted for Newcastle and allowed the Northerners another chance in the replay this week.

In the league game at Blackburn, Sunderland found goals hard to get against the last-place Rovers, and at half time were one down through a goal scored by Beattie. After the crossover, Gurney counted for Sunderland and then both teams tried hard for the winning goal, but the defences prevailed.

SCOTTISH LEAGUE

GLASGOW, Feb. 15 (?).—Mistakes at this stage of the campaign by leaders in the Scottish Football League are dangerous. The league-leading Aberdeen club drew at Partick today, and the loss of a point may prove costly.

W. Cooper, one of the Dons' defenders, deflected the ball past his own goalkeeper, and the mistake enabled the home team to obtain a split in points with the Pittodrie squad. This setback, coupled with splendid wins by Celtic and Rangers, cut the Aberdeen team's margin of leadership to two points over the Glasgow clubs tied in second place with forty-six points.

Today's games produced two individual stars. J. Fiddes led a crippled Glasgow Ranger team to a decisive 6-2 victory over Dunfermline, shooting three goals, and Tommy Walker, one of the main cogs of the Hearts team, also booted home three.

At Firhill, Aberdeen took a commanding two-goal lead in the first half through Armstrong. Before half time, however, the home club rallied and drew on even terms when Wylie and Keenan broke through to score.

After the ten-minute rest period Thomson netted for Dons from a free kick. The Thistles applied the pressure, and in a scramble in front of Aberdeen's goal, Cooper, mis-kicked, the ball going into the net.

Rangers traveled to Dunfermline and routed the homesters, 6-2. Turnbull opened the scoring for the champions and Fiddes added two more before Chalmers tallied for the Athletic. Brysdale finished off the first-half scoring. The final half was drab, with Fiddes and McPhail adding Rangers' fifth and final goals, McGowan replying.

Parkhead supporters were treated to a real brand of football when their favorites blanked Kilmarnock, 4-0. Lyon scored the only goal of the first half, and after the interval Buchan, McGrory and Delaney put the issue beyond doubt.

The amateurs, Queen's Park, were held to a 1-1 draw by Airdrieonians at Airdrie. Dodds scored the only goal in the first forty-five minutes for the visitors and Hogg evened matters after resumption.

Falkirk and St. Mirren turned in victories in the Second Division. The leader won from Morton, 2-1, while the Saints trounced Edinburgh City, 5-0. Alloa jumped into third place ahead of Morton with a 1-0 victory over Raith Rovers.

Results of fifth round games played today follow:

Barnsley 2, Stoke City 1.
Sheffield United 3, Leeds United 1.
Grimsby Town 3, Manchester City 2.
Newcastle United 3, Arsenal 3.
Bradford City 0, Derby County 1.
Bradford 0, Tottenham Hotspurs 1.
Chelsea-Fulham (postponed, fog).
Middlesbrough 2, Leicester City 1.

ENGLISH LEAGUE

First Division

Birmingham 2, Liverpool 0.
Bolton Wanderers 4, Aston Villa 8.
Brentford - Portsmouth, postponed (fog).
Everton 4, Wolverhampton Wanderers 1.
Blackburn Rovers 1, Sunderland 1.

Second Division

Port Vale 3, Norwich City 1.
Southampton 7, Notts Forest 2.
Swansea Town 0, West Ham United 1.
Hull City 2, Bury 3.

THIRD DIVISION

Northern Section

Accrington Stanley 1, Stockport County 1.
Carlisle United 3, Mansfield Town 0.
Chester 3, New Brighton 2.
Crewe Alexandra 3, Hartlepools United 2.
Gateshead 0, Oldham Athletic 0.
Lincoln City 2, Barrow 0.
Rochdale 2, York City 3.
Southport 1, Chesterfield 0.
Tranmere Rovers 6, Wrexham 1.
Walsall 0, Rotherham United 1.
Darlington 3, Halifax Town 2.

Southern Section

Aldershot 1, Torquay United 0.
Bournemouth 1, Brighton 2.
Bristol Rovers 1, Reading 4.
Clapton Orient - Crystal Palace (postponed, fog).
Coventry City 0, Queen's Park Rangers 0 (tie).
Luton Town 1, Gillingham 2.
Newport County 0, Watford 5.
Notts County 2, Cardiff City 0.
Southend United 2, Northampton Town 0. (Abandoned after 38 minutes, fog).
Swindon Town 3, Millwall 1.

SCOTTISH LEAGUE

First Division

Airdrieonians 1, Queen's Park 1.
Arbroath 2, St. Johnstone 2.
Ayr United 4, Clyde 3.
Celtic 4, Kilmarnock 0.
Dundee 2, Albion Rovers 0.
Dunfermline 2, Rangers 6.
Hibernians 3, Hamilton Academicals 2.
Motherwell 0, Queen of South 2.
Partick Thistle 3, Aberdeen 3.
Third Lanark 1, Hearts 5.

Second Division

Alloa 1, Raith Rovers 0.
Dumbarton 3, East Stirling 3 (tie).
East Fife 1, Forfar Athletic 4.
Falkirk 2, Morton 1.
King's Park 2, Dundee United 1.
Leith Athletic 4, Cowdenbeath 2.
Montrose 2, Stenhousemuir 1.
St. Bernards 2, Brechin City 3.
St. Mirren 5, Edinburgh City 0.

Rugby Workouts Are Called Off

Coach Ernie Butterworth, of the Victoria "rep" Rugby fifteen, announced yesterday evening that further workouts have been cancelled until definite information as to the date of the McKechnie Cup game with Varsity has been received from Vancouver. Players will be notified when practice sessions are to be resumed.

PLAIN OR CORK TIP
British Consols
COSTLIER MILDER TOBACCOS

HOW TO BOWL—NO. 1

Sport for All Ages and Sizes

By Mrs. Floretta D. McCutcheon, World Champion Woman Bowler

Editor's note: Mrs. Floretta D. McCutcheon is the best woman bowler in the world. Further, she is a great teacher of the game, as thousands of American women have learned during her exhibition tours. In a series written especially for Central Press-Canadian, Mrs. McCutcheon, writing for all bowlers, women as well as men, points the way to skill in the game and healthful recreation. Mrs. McCutcheon has rolled nine perfect games of 300; ten games of 299; won the Olympic bowling championships at Los Angeles in July, 1932, and in the higest series ever bowled by a woman defeated the famous Jimmy Smith, 704 to 687.

This is my tenth season in bowling. I never even heard of the game until I was 33, and did not take it up in a big way until four years later. It has brought me a lot of fun and good health, and thousands of women who have been in my classes have told me it has done the same for them.

Bowling is one game for all the family. It is hard to watch it and not want to take part, and in this regard it differs from most games. In most games there are many spectators and few players, but in bowling there are many players.

FOR FATS OR LEANS

It is an ideal way for husband and wife or young couples to spend an evening. No unusual strength or ability is required, and the 98-pounder as well as the 200-pounder can bowl skillfully and pleasurably.

I had no particular instruction when I started the game myself, but I have found in my classes that the observance of a few simple fundamentals enables the beginner to start easily, acquire good form and lay the foundation for a good game.

CORRECT FORM EASY

I have been teaching for seven years now, and I am continually finding new ways of helping out the beginner. I learn by teaching. What helps one may help another. Correct bowling is so simple and logical and easy. The more naturally you bowl the better you bowl. Bowling is an ideal way to remove excess flesh and build up proper proportions in a healthy way. I am no lightweight myself, but in my first few seasons in active bowling I took off forty pounds of superfluous flesh.

Mrs. Floretta D. McCutcheon, above, begins series on bowling in this newspaper today. Pupil Jane Davis, right, shows correct form in addressing pins, first step to be learned. Her left hand holds the weight of the ball, which is held forward and slightly down.

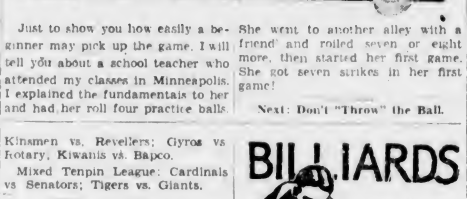

Just to show you how easily a beginner may pick up the game, I will tell you about a school teacher who attended my classes in Minneapolis. I explained the fundamentals to her and had her roll four practice balls. She went to another alley with a friend and rolled seven or eight more, then started her first game. She got seven strikes in her first game!

Next: Don't "Throw" the Ball.

Fixtures carded this week at the Olympic Recreations, as released yesterday by Manager Johns, are as follows:

MONDAY

At 7 P.M.—Civil Service Fivepin League: Dumbellies vs. Duds; King's Sprinters vs. Ink Spots; Motorites vs. Minerettes; Agriculture vs. Treasury; Pressmen vs. Bindery.

At 8.30 P.M.—Commercial Tenpin League, Division "A": Watson's Men's Wear vs. Kermath; Hudson's Bay Beavers vs. Victoria Daily Times; Olympians, bye.

At 9 P.M.—Canadian Pacific Fivepin League: City Freight and Passenger (6) vs. C.P. Express (1); Empress Hotel vs. Lawn Bowlers; C.P. Telegraphs vs. E. & N. Shops.

TUESDAY

At 7 P.M.—Catholic Young People's Club Fivepin League: Morals vs. Shamrocks; Flashes vs. Red Devils; Little Wonders vs. Tigers.

Times Mixed Fivepin League: Columeens vs. Classifiers; Linoleers vs. Redheads; Duckhands vs. Keytappers; Metalliers vs. Circulators.

At 9 P.M. — Ladies' Commercial Fivepin League: Lucky 13 vs. Happy Rollers; Victorianes vs. Radiants; Pantorium vs. Crescents; Scott & Peden vs. Islanders; Lawn Bowlers vs. Olympians.

Senior Tenpin League — Poodle Dog Cafe vs. McDonalds Consolidated; Slingers vs. Straiths.

WEDNESDAY

At 2.15 P.M.—Merrymakers Fivepin League: Dinties vs. Brownies.

At 7 P.M.—Commercial Fivepin League, Division "A": W. & J. Wilson vs. New Method Laundries; Electrons vs. Kirkham & Co.; K. of P. vs. B.C. Electric.

Commercial Tenpin League, Division "B": Hustlers vs. Kents; Scott & Peden "B" vs. Gascoe; Northwestern vs. Gyros; Scott & Peden "A" vs. McDonalds Consolidated.

At 9 P.M. — Commercial Fivepin League, Division "B": Horse Shoe News vs. Stockers; B.C.A.S.A. vs. Tillicum Athletic Club; Colonist vs. Gutta Percha.

THURSDAY

At 7 P.M.—Bapco Mixed Fivepin League: Porcelites vs. Ironites; Asphaltums vs. Satin Glos; Bapcolites vs. Prudentials; Shingoleens vs. Bapco "50."

At 9 P.M.—Senior Fivepin League: Hudson's Bay vs. Trojans; Pacific Meat vs. Short's Cafe; Mitchell & Duncan vs. Standard Steam Laundry.

Financial Fivepin League: L.C.B. vs. Royal Bank No. 2; Great-West Life vs. Bank of Commerce; Imperial Bank vs. Nova Scotia-Dominion; Odlum-Broyn-Pem vs. Royal Bank No. 1.

FRIDAY

At 7 P.M.—New Method Laundries Fivepin League: Executive vs. Salesmen "A"; Salesmen "B" vs. Production.

Service Clubs' Tenpin League: Kinsmen vs. Revellers; Gyros vs. Rotary; Kiwanis vs. Bapco.

Mixed Tenpin League: Cardinals vs. Senators; Tigers vs. Giants.

CARPET BOWLING

Results and standings of teams in the Victoria City Carpet Bowling League follow:

Section "A"

Britannia Rovers 16, vs. L.O.A. Carson 22.

Hudson's Bay Rovers 27, vs. Britannia Rangers 12.

S.O.E. Renown 25, vs. L.O.A. Premier 9.

S.O.E. Hood 17, vs. Army and Navy Oils 11.

Section "B"

Crystal Garden Pirates 21, vs. S.O.E. Delhi 17.

Crystal Garden Pirates 14, vs. Britannia Regents 20.

Britannia Rookies 26, vs. S.O.E. Warspite 13.

Britannia Rustlers 14, vs. S.O.E. Delhi 18.

S.O.E. Warspite 18 vs. S.O.E. Victors 22.

Crystal Garden Spades 21, vs. Britannia Royals 13.

Eagles "A" 20, vs. S.O.E. Victory 18.

LEAGUE STANDING

Section "A"

	P	W	L	D	Pts
S.O.E. Hood	16	11	1	0	26
S.O.E. Republic	12	11	4	0	22
Britannia Rangers	16	10	6	0	20
L.O.A. Carson	16	9	7	0	18
L.O.A. Premier	16	7	9	0	14
Army and Navy Oils	16	7	9	0	14
Hudson's Bay Rovers	16	6	9	1	13
S.O.E. Renown	16	6	10	0	12
Britannia Rovers	16	6	10	0	12
Eagles "B"	15	3	11	1	7

Section "B"

	P	W	L	D	Pts
Crystal Garden Pirates	16	12	4	0	24
Britannia Rustlers	16	17	4	1	23
Eagles "A"	16	11	5	0	22
Britannia Royals	16	9	7	0	18
S.O.E. Delhi	16	7	7	2	16
Crystal Garden Spades	16	7	8	1	15
S.O.E. Warspite	16	6	10	0	12
Britannia Regents	16	5	10	1	11
Britannia Rookies	16	5	10	1	11
S.O.E. Victors	16	4	12	0	8

Women's Section

Happy Rollers 17, vs. Queen of Island 15.

Hudson's Bay Beaverettes 13, vs. Queen of Island 19.

Happy Rollers 20, vs. Crystal Garden Queens 11.

Hudson's Bay Beaverettes 6 vs. Crystal Garden Queens 29.

LEAGUE STANDING

	P	W	L	D	P
Queen of Island	11	8	1	2	18
Happy Rollers	11	6	3	2	14
Crystal Garden Queens	11	4	7	0	8
H.B. Beaverettes	11	2	9	0	4

ENGLISH RUGBY

LONDON, Feb. 15 (?). Fog and frost combined to dig deep into the English Rugby Union schedule today, with numerous matches postponed. Results of other games follow:

Aberavon 14, Llannelly 10.
Bath 3, Gloucester 3.
Bedford 6, Old Merchant Taylors 4.
Cardiff 0, Newport 8.
Devonport Services 3, Portsmouth Services 0.
Exeter 3, Plymouth Albion 3.
Neath 17, Pontypridd 0.
Oxford University 15, Harlequins 8.
Swansea 24, Leicester 0.

ARMY AND NAVY LEAGUE

G.S. Mess		C.S.S. Mess	
Robinson	100	Robertson	35
J. Saunders	99	Turner	106
Kemp	100	Warburton	96
J. Faulkner	100	Milton	86
Total	399	Total	331

Garrison Sergeants Mess won three games.

Mk R.S. Mess		P.O. Mess	
Elliott	100	Bond	64
Williams		Green	10
Reed		Orr	100
Dalot	100	C.P.O.	100
Total	326	Total	374

Won two games.

THE STANDINGS

	W	L	P
Garrison Sergeants Mess	5	1	7
Canteen Mess	4	4	4
C.P.O. and P.O. Mess	3	5	3
5th Regiment Sergeants Mess	2	6	2

CITY LEAGUE

"C" DIVISION

Pacific Club		Britannia Branch	
J. Gordon	89	G. Thompson	156
P. [illegible]		G. Pearson	156
P. Bell	89	A. Jennings	147
B. Hill	1	A. Lee	147
Total	468	Total	597

Britannia Branch won three games.

5th Regiment		B.P.S. Club	
F. Fletcher	91	C. E. Stanger	156
G. [illegible]	115	P. H. Hu[illegible]	156
M. W. Martin	1	A. C. Sandham	120
H. [illegible]	1	D. A. MacDonald	120
Total	254	Total	600

British Public Schools Club won four games.

This Week's Games

"A" Division

Army and Navy vs. Tillicum A.C.
Veterans of France vs. Pro Patria.
Elks Club vs. Pacific Club.

"B" Division

Island Club vs. Elks Club.
Pacific Club vs. Tillicum A.C.

"C" Division

Fifth Regiment Sergeants' Mess vs. Pacific Club.
Tillicum A.C. vs. British Public Schools Club.
Britannia Post vs. Elks Club.

THE STANDINGS

"A" Division

	P	W	L	P
Pacific Club	18	14	4	14
Elks Club	18	13	5	13
Pro Patria	17	11	6	11
Veterans of France	18	[illegible]	11	7
Tillicum A.C.	18	4	12	8
Army and Navy	17	3	14	3

"B" Division

	P	W	L	P
Tillicum A.C.	24	20	4	20
Elks Club	24	18	6	18
Island Club	24	7	17	7
Pacific Club	24	1	23	1

"C" Division

	P	W	L	P
Elks Club	24	21	3	21
B.P.S. Club	24	20	4	20
Britannia Post	24	14	10	14
Tillicum A.C.	24	11	13	11
5th Regt. Sergts. Mess	24	5	19	5
Pacific Club	24	1	23	1

FOYSTON VICE-PRESIDENT

SEATTLE, Feb. 15 (AP). — Frank Foyston, under whose management the Seattle Sea Hawks were leading the Northwestern Hockey League, has been made vice-president of the Seattle club. Announcement was made by Phil Lucette, the club's new president and owner.

MAYES McLAIN AND DAVIS IN DRAWN MATCH

Counted Out in Fifth Round Of Rough Bout — Kruse Beats Nelson Davis

Clean-cut Mayes McLain, former University of Iowa gridder, and ponderous "Wee" Willie Davis, 260-pound Norfolk, Virginia, pachyderm, grappled to a one-fall draw in the main event of yesterday evening's wrestling card at the Tillicum gymnasium.

With the match standing at one fall each, both men were knocked out during a wild flurry of flying fists and elbows in the fifth round and were counted out by Referee "Fat" Griffin, and the bout was declared a draw.

Mayes McLain, making his Victoria debut, turned in a smart performance against the Virginian in a bout that was crammed with action, excitement, rough tactics and some clever wrestling on the part of the former football star.

LITTLE WRESTLING

Davis, outweighing his opponent by more than twenty-five pounds, did very little wrestling, but instead used plenty of dirty work and unethical tactics. McLain, lightning fast with his flying tackles, dropped the 260-pound Norfolk wrestler many times, and the fans loved it. They roared, cheered and shouted every time Davis was on the receiving end.

"Wee" Willie Davis gained the first fall of the match in the third round with a body press that was preceded by some of the roughest tactics seen in a local ring. In fact Davis' wrestling was so rough that Chief of Police Thomas Heatley instructed the referee to warn the Virginian that if he insisted on using such tactics the police would stop the match.

To the thunderous applause and cheers of the fans, Mayes McLain squared the match in the third round with a beautiful flying scissors. After first tossing Davis against the ropes, McLain leaped through the air and wrapped his legs around the huge Virginian and brought him to the mat.

There was plenty of excitement and rough work in the fourth and fifth rounds, and then the match reached the climax in the fifth session with both men out cold on the canvas. McLain was carried to the dressing-rooms, but "Wee" Willie Davis finally came to and limped to the showers.

KRUSE WINS

Rugged and talkative Bob Kruse, Oswego wrestler, took the semi-windup bout from good-looking young Nelson Davis, Norfolk, a brother of "Wee" Willie Davis. From the very start Kruse opened up with his rough tactics and had to be warned by the referee. Davis tried to keep the bout clean, but never had a chance with the Oregonian's rough work.

Using a punishing body scissors, Nelson Davis took the first fall of the bout in the second round, but Kruse came back in the next session with a Boston crab hold and squared the match. The Oregonian finished the bout in the fourth round when, after throwing Davis against the ropes, he kicked him out on the floor below, and Nelson stayed there. Kruse weighed 210 pounds and Davis 227 pounds.

Louis Newman, Victoria light-heavyweight, won an odd-fall decision in the special event over Billy Khonke, Vancouver. The Mainlander scored the initial fall with a drop-kick in the second round, but when he missed his drop-kick in the fourth round he knocked himself out and proved an easy victim for Newman to pin to the mat. When the gong sounded for the fifth session Khonke was unable to continue and Newman was awarded the match. Newman weighed 178 pounds and Khonke 173 pounds.

Remem'ber When

(Twenty-Five Years Ago)

The Rugby players of Victoria, at least those who have been participating in the senior matches, have put their togs away for the season. After a strenuous few months, a period which saw the University of California take the Cooper-Keith trophy south, and Vancouver defeated in its efforts to capture the British Columbia championship, Captain Newcombe has decided to settle down for a well merited rest. They are satisfied. The union has a comfortable surplus in the bank ready for the beginning of next season.

Commenting on last Saturday's match at Vancouver, The World says: "This makes a season's clean sweep for the Capital, and considering the very limited number of clubs in the Island city, they have a record of which to be proud. One thing they have demonstrated this season, as well as last, is that they have the fighting spirit, and they never know when they are beaten. They come along with the last stride, and they snatch victory from the eager grasp of their Mainland rivals. They always play strongly in the second half. They have won most of their games by their ability to rally and make a garrison finish."

• • •

The obtaining of a permit to bring off the proposed Joe Bayley-Ed Munyer fifteen-round boxing contest is the only thing that remains to be done before the making public of a full announcement as to the time and place. It was the intention of the principals to enter the ring on or about March 2, but it is doubtful whether this can be done.

LIONS BEAT HAWKS

Lions defeated the Black Hawks, 5-3, yesterday afternoon, in a Royal Juvenile Athletic Association Roller Hockey League fixture.

KENT'S

The NEW Globe Trotter RADIO with the MAGIC BRAIN MAGIC EYE and Metal Tubes by RCA VICTOR

The new RCA Victor instruments represent radio at its greatest, bringing you the outstanding features known to radio science; many of them are exclusively RCA Victor features . . . and all are incorporated with the skill and knowledge of the world's leading radio engineers. From exquisite new cabinetry to the smallest wire connection, the master Globe Trotter radios are finely engineered and durable instruments.

TRADE-IN. We'll offer a generous allowance on your present set

MODEL C10-1
Foreign and domestic programs, police, aviation and amateur calls. 540-18,000 kcs. Selector Dial. Band Spreader Control. Automatic Volume Control and Tone Compensation $182.00

641 Yates St. KENT'S Phone E 6013

MEN!

Wanted to train under direct supervision of factory engineers appointed under Canadian patent with 20 leading manufacturers. Men with A1 character references, mechanically inclined, who are now employed and able to finance themselves for several months will be trained to fill good pay positions as estimator, installation engineer and service and maintenance expert in all branches of domestic, commercial and industrial

Air Conditioning and Refrigeration

Programme consists of preliminary training at home which will not interfere with present employment, finishing with intensive practical training in our Laboratories and Shops. National placement service to graduates. Write giving age, phone, present employment, to R. and A.C. Institute, Box 2108, Colonist.

$500.00 PRIZE

FOR SOLVING FIVE SIMPLE LINES.....

RULES OF COMPETITION

Employees of this company and members of their families not eligible. Five prize of FIVE HUNDRED DOLLARS CASH will be awarded to the entrant who puts the five lines in the authors' correct order. Each line is by an author of repute. There are no alternatives. If more than one correct answer is received the prize will be equally divided. No more than one prize to a person in each contest. Entries containing substitute or additional words disqualified. Send solution on plain paper with your name and address on back of entry and envelope to address below.

ENTRY FEE IS 25c FOR TWO ANSWERS TO ONE CONTEST. NOT MORE THAN EIGHT ANSWERS FROM ONE PERSON IN ANY ONE CONTEST. MINIMUM ENTRY FEE, 25c. Remit Entry Fee by coin, Postal Note, P.O. Money Order, Express or Bank Money Order, or Currency Note—Cheques and Postage Stamps are not accepted. Entries must bear postmark not later than Wednesday, February 19th.

The correct solution of this competition under sealed cover has been deposited in the vaults of the Trusts and Guarantee Co. Limited, who also hold in trust the sum of Five Hundred Dollars for payment to prize winners.

It is an essential condition of entry that our decision must be accepted as final and legally binding in all matters. Keep copies of your entries for checking against published correct answers.

KOREKT-LINES

THE EASIEST OF ALL COMPETITIONS

THE words in each of the five lines to the left have been purposely mixed. For example, "A STITCH IN TIME NINE SAVES" is wrong. It should read "A STITCH IN TIME SAVES NINE". Re-arrange these lines as the authors used them and WIN a prize of $500.00. Ties divide the prize. WIN CASH WEEKLY BY DILIGENCE IN SOLVING "Korekt Lines"—note the exceptionally easy lines you are asked to solve this week.

No. G7.—Rearrange correctly the words in the following lines:
1. A STITCH IN TIME NINE SAVES
2. OLD SOLDIERS DIE NEVER
3. HOME HOME SWEET
4. THE LAST ROSE SUMMER OF
5. BLOOD FRESH RED ALL SHINES AND

ENTRY FEE 25c FOR TWO ANSWERS
Not More Than 8 Entries from One Person

ANOTHER $500.00 MUST BE WON THIS WEEK

WINNERS IN COMPETITION D4 — 22 ENTRANTS RECEIVE $22.73 each.

Mrs. Jessie MacLeod, 275 Jarvis St., Toronto; Miss June Collyer, Lucknow, Ont.; R. L. Taylor, R.R. 2, Brussels, Ont.; Miss May Chin, Box 504, Edmonton; Earl A. Wood, Campbellton, N.B.; Miss K. B. Pilmer, 256 Beedmore Ave., Windsor, Ont.; Miss Emma Cutting, Golden, B.C.; Mr. G. L. Miles, Balcarres, Sask.; Mrs. W. T. Gibbons, 169 Wanless Ave., Toronto; Theresa Rohan, 26 Elmwood Ave., Dartmouth, N.S.; Mrs. A. E. Harrison, Big Valley, Alta.; Mrs. G. Phillips, 231 Sydenham St., Kingston; Miss Jean Oxley, 4118 Western Ave., Westmount, Que.; B. R. MacDonald, Elmira, P.E.I.; Miss G. A. Sutherby, Newtonbrook, Ont.; Marguerite Randall, Pense, Sask.; Dr. J. W. T. Patton, Truro, N.S.; G. Foster, Unionville, Ont.; Rose E. MacPherson, Clanwilliam, Man.; John Folk, Holdfast, Sask.; A. J. Beatty, Capreol, Ont.; Mr. Wm. Mont, 1924 Dublin St., New Westminster, B.C.

SOLUTION TO COMPETITION E5. 1—Yet we have no bananas. 2—Sally in our alley. 3—Alice where art thou. 4—The girl I left behind me. 5—This morning early sore I heard (No. 5 derived from "Morning" by Frank Douglas).

WATCH FOR NEXT WEEK'S NEW CONTEST

KOREKT-LINES Co. Dept. D Box 254, Toronto, Ont.

"Greyroofs" Now Open for Inspection

"GREYROOFS"

UPLANDS ROAD

The model home complete in every detail of beauty, convenience and modernistic design.

Open to the Public Today and Tomorrow

GENERAL CONTRACTORS

SUTTON & SONS

2571 LINCOLN RD., OAK BAY

PHONE E 0848

All Plumbing Installations At "GREYROOFS" By

W. Pridham

610 HUMBOLDT ST. PHONE G 6843

BELMONT BLDG.

. . . in "GREYROOFS"

ALL EXCAVATION, CONCRETE AND BRICK WORK CARRIED OUT BY

LUNEY BROS., LTD.

CONTRACTORS

1712 Douglas Street Phone E 5211

See the

Northern Electric

REFRIGERATOR

WASHING MACHINE

and RADIO

Installed in this beautiful modern home by:

T. M. NIXON, Electrical Dealer

(All N.E. Electrical Appliances)

Showrooms at 2218 Beach Drive

CLARK & NIXON

ELECTRICAL CONTRACTORS

ALL PLASTERING

Throughout This Model Home Was Done by

P. SHERRITT

2106 BLANSHARD ST. PH. G 5182

Garden by Rockhome

A modern garden is an essential part of a modern home. The McGiverin home will have such a garden, a truly artistic setting, constructed by our skilled gardeners under expert supervision and planted from our unequalled collection of shrubs, trees and plants. All the numerous gardens which we have built in and around Victoria can be distinguished by their artistry and permanent satisfaction, increasing with the years.

Rockhome Gardens, Ltd.

Saanich Road (R.M.D. 3)—Tel. Albion 18R

NORMAN RANT, F.R.H.S. - - - GARDEN ARCHITECT

Open to the Public Today and Monday

"Greyroofs," the Model Home Which Is Now Open for Public Inspection. Situated on Uplands Road, It Is Expected That Thousands Will View the Modern, Up-to-Date Fixtures Which Are to Be Found in a Setting of Charming Design.

MODEL HOME OPEN FOR PUBLIC VIEW ON UPLANDS ROAD

"Greyroofs" May Be Inspected Sunday and Monday—The Best of Design and Workmanship Is Incorporated in Modern Structure—Ideal Situation Adds Charm

TYPIFYING the highest standards of design, construction and finish, the new model home, "Greyroofs," is now completed and was opened yesterday for public inspection, it will be on view today and tomorrow. Visitors will be welcomed between the hours of 10 a.m. to 12 noon, 1 to 4 p.m. and 5 to 8 p.m.

Situated on Uplands Road, just within the gates of this well-known residential section, "Greyroofs" commands a splendid outlook across the tree-studded slopes to the sea beyond. The location alone is enough to commend it as an ideal residence and added to this is all the craftsmanship of architect and builder, combining old-world charm of design with the most up-to-date installations and convenient arrangement.

TUDOR MOTIF

The Tudor motif which is found throughout, with the exception of one room, is emphasized in the high-pitched gables, the leaded windows and the California stucco walls with a texture finish. The heavy oak slab door, with wrought iron hinges, opens into a spacious hall, well lighted by windows and with beautiful wrought iron lanterns hung from the ceiling. To the left lies a cloakroom and washroom, complete with fully-modern fixtures and with ample accommodation for coats and hats. Across the polished oak floor of the hall lies the living-room entrance. Here is a large room with a deep bay window, the leaded lights of which give a glorious view across the sweep of the grounds toward the distant sea. A French door opens out onto a brick-walled courtyard. A notable feature here is the fireplace and mantel, the latter being of antiqued fir, with ingeniously contrived cupboards on either side. To the left is the wood elevator, enabling fuel to be brought from the basement with the minimum effort and no dirt. Over the mantel is concealed lighting, illuminating the decorative panel behind. Walls are finished in buff plaster, sponge finished.

COLONIAL STYLE

The dining-room carries the same story of careful planning and distinctive finish. The Colonial motif is featured here, with built-in buffet, illuminated by concealed, overhead lighting. The casement windows are of modern pattern, allowing both inside and outside of the glass to be reached easily from the room. This equipment of Whitco type is standard throughout the house, and all windows are equipped with copper weather stripping. A built-in cupboard in the dining-room allows ample room for the storage of table linens, etc., with a special space for table leaves.

KITCHEN AND PANTRY

Both kitchen and pantry are in a robbing egg blue, giving an unusually bright and cheery appearance to the rooms. In the kitchen stands a Moffat gas range with Monel-metal top, and Monel-metal sink is installed.

Over the range is a Monel-metal shield which deflects all cooking odors up the flue. Ample cupboard space is arranged in such a way as to include the maximum convenience and the minimum waste space. The pantry contains a second Monel-metal sink and cupboards and drawers designed for china, glassware and silver.

UNIQUE STAIR

Leading from the hall the stairs sweep up to the upper floor. These are unique in the deep tread and the six-inch rise as against the standard seven-inch rise. This makes the ascent easy in the extreme. From the landing at the head of the staircase open out three bedrooms and a bathroom. The master bedroom is facing a magnificent view and has a dressing-room attached with an unusually commodious wardrobe and built-in cupboard space. A fireplace in this room enjoys the same convenience as the living-room of a wood elevator from the basement. In the tiled bathroom the most up-to-date fixtures are installed, including a shower in a separate tiled cubicle. On each side of the mirror are tubular lights which cast a diffused light with practically no glare or shadow. Two other bedrooms complete the upper floor, both artistically finished and with a special feature made of large cupboard space. The space in the roof is arranged to provide future accommodation for three bedrooms and a bathroom, heating, wiring and plumbing outlets being already installed.

The house was designed by and carried out under the supervision of Ralph Berrill, M.R.A.I.C., architect, with whom is associated H. M. McGivern.

BATH FIXTURES ARE ATTRACTIVE

Modern Bathrooms Are Under Color Influence; Many Beautiful Designs Shown

No wonder the Saturday night tub is a thing of the past. Modern plumbing fixtures are a constant invitation to bathe and primp.

The beautiful designs found in the fixtures of today are miles ahead of the most costly pieces of only a few years ago, and the colors—ah, that is meat for a whole volume of poetry.

Everyone is influenced by color to some degree. Some colors irritate, while others soothe. Why not, when replacing those old bathroom units with new ones, build your color scheme around your favorite shade. It's easy to do and the satisfaction you will get out of the experiment will more than pay you for your trouble.

People are indebted to the big manufacturers who have the money and vision to create these artistic things that are necessary to satisfy the wide range of home owner tastes, and one should consult one of the books they publish on bathroom styles before we rush in and buy something we are not going to be satisfied with later.

Sinks or tubs, basins or closets, it doesn't make any difference which, can be bought singly or ensemble at prices within the reach of all.

A striking bathroom recently inspected had a beautifully designed set of fixtures in yellow that were moderately priced. The basin had slender chromium legs, the closet had tank and base in one piece, and the tub was built into a recess with the new style shower head that releases a variety of sprays. The walls were white tile with a thin yellow panel stripe, and the floor was dull black tile with a black base of glazed tile extending six inches up the wall and six inches around the edge of the floor.

Frantic Southern Mammy: "Quick, pappy, beat it to the rivah—an alligator dun ketched little Rastus."

Father of many, starting leisurely for river: "I been thinkin' fo' some time they's sumpin' bin gittin' dem kids."

Quality Found in Construction of Uplands Home

VISITORS to the model home, "Greyroofs," can see a specially made device which plainly shows the quality of construction in every detail throughout the home. The insulated walls, lined with Ten-Test, the heavy base for the California Stucco, the unbroken joists and flooring and the heavy dimension timbers of the foundation work are plainly shown.

ABLE WORK ON NEW DWELLING

Contractors and Craftsmen Give Best in Construction Of "Greyroofs"

In the construction of "Greyroofs" the finest of materials and the best of craftmanship were employed throughout, and the finished home stands as a credit to the designers and the various contractors alike.

The general contract for the entire home was awarded to W. Sutton & Sons. Luney Bros., Ltd., supplied cement, excavation and brick work. Electrical wiring was done by Murphy Electric Company, while the Northern Electric radio, refrigerator and similar equipment was supplied by Nixon & Clark, electrical dealers. The B.C. Electric Railway Company installed the furnace, air-conditioning plant and the Moffat gas range, while the Dominion Sheet Metal Works manufactured the sheet metal equipment for the air-conditioning plant and also supplied the Monel-metal sinks.

Plastering and decorating was carried out by P. Sherritt. Plumbing throughout was done by W. Pridham, while hardwood floors were supplied and laid by the Vancouver Island Hardwood Floor Company. The Sydney Roofing & Paper Company, Ltd., supplied the Ten-Test insulating board and the stucco base on the exterior. The laying out of the grounds and the landscape gardening was in the hands of Norman Rant.

KITCHEN SINK MUCH IMPROVED

Plumbing Fixtures Designed for Convenience and Smart Appearance

In planning the new home, the plumbing accessories should receive special attention. The kitchen will be the most important room in the house for the housewife and it is essential that it should be up to date in every respect.

With the gradual development of plumbing accessories, the various household appliances have been improved and perfected. Today the kitchen sink is made of one piece, basin, back and drainboard being combined to form a unit. Years ago it was usual to manufacture the sink without these features, the drainboard and back being separate. Many of these are still in use, and hundreds of housewives can testify to the task of cleaning, with dirt and moisture gathering in the cracks.

The faucets of the kitchen now have a common outlet, a swinging spout allowing the flow of water to be directed to any part of the sink. This is convenient, as it allows the full use of the sink when the dishes are being washed.

The housewife who wishes a dash of color in her kitchen is now able to purchase a sink of tinted enamel. Any color scheme may be carried out, for the makers of kitchen utensils are catering more and more to the influence of cheerful color.

BASEMENT IS MOST MODERN

U-to-Date Air Conditioning Plant Installed With Heating Unit

In the domestic arrangement of the modern home, the basement plays a predominant part, and that in "Greyroofs," the model home now on display in the Uplands, is an outstanding example of perfection. Full sized and roomy, it houses the gas-heating plant and the air conditioner, assuring the acme of comfort throughout the house.

This unit proves definitely that air conditioning, hitherto associated by the home owner with big buildings, trains and theatres, formerly considered as far beyond the reach of the average home, is available as a standard installation. Not only in actual comfort but in health preservation air conditioning takes its place among the many innovations presented by science to the domestic world. Automatic humidity control, Winter or Summer, clean air driven through the house under forced draft, temperature control in the Winter with combustion control at the stack and night cooling to remove accumulated heat are the four features that combine to make this plant complete.

Though below the level of the ground light, air from the outside is admitted to the basement by special means. In the construction and installation of the plumbing, provision has been made for the addition of another bedroom and a bathroom in the basement.

NO CONFUSION IN PLANNED KITCHEN

The efficient kitchen requires a separate working surface for each kind of work. This means the death of the general utility table, with its clutter of mixing bowls, soiled dishes and clean ones.

One table should be reserved for the preparation of raw food and another for serving. The serving table, standing near the dining-room, provides a place for serving the cooked food, and when the clearing away process starts it offers a cleared surface for stacking the used dishes.

SINK WAS CHOSEN BY ART COMMITTEE

The most beautiful thing shown at the industrial design exhibition held in New York by the National Alliance of Art and Industry was a sink—just a kitchen sink.

A jury of 500 men and women, including artists, design and merchandising experts, architects and interior decorators, gave the first prize to a kitchen sink, designed by Gustave B. Jensen.

Not only did it receive the largest number of votes in its own class—household appliances—but also for all classes.

SOCIETY HELPS MANY CHILDREN

Campaign Is Being Conducted to Raise $5,000 For Welfare Work

The board of the Children's Aid Society is appealing for $5,000 in order to carry on its preventive work during 1936.

"The preventive work of the society is very near to my heart," said Dr. F. A. Kincaid, president of the Children's Aid. "From the standpoint of the taxpayer, it is a sound investment, as it saves the community many thousands of dollars. Whenever a case of neglect, ill-treatment or desertion is referred to the society, an investigation is made by a trained and experienced worker. She seeks the cause of the trouble, and tries in every way possible to make some adjustment in the home so that the child may remain with its parents or relatives and not become a charge on the community.

"The cost of raising a dependent child, if it becomes a charge on the community, is estimated at $4,000, so the money-saving value of preventive work, quite apart from the social value, is obvious.

CITES CASE

"Take the case of Bobby. Things were not going very well in Bobby's home—mother had been sick, father was out of work, the two older sisters, one of whom was in high school, had managed to run the house as best they could, but they were busy, and Bobby spent most of his time on the street with the 'fellers.'

"Then, one day, along with several other older boys, Bobby broke into a vacant house. He brought home a radio, and told his mother a friend had loaned it to him. Soon the police arrived and Bobby went to court. The Children's Aid worker was called in—she called on the parents, went to court with them, and showed them that she had Bobby's interest at heart.

INTEREST IN SPORTS

"Today Bobby, who was paroled, is a member of a hiking club and takes a keen interest in sports, for which he has a natural aptitude. His teacher has been seen and is anxious to co-operate. He helps turn Bobby's energy into useful channels. Bobby's mother and father have been given some help so that the home has been made a little more attractive, and they realize that they must give more interest to Bobby if he is to go straight.

"An interested friend has started him with a stamp collection, and father, who collected stamps as a boy, is interested in his 'trades.' The sisters, who have been helped to make new 'social contacts' and activities, are anxious now to help Bobby and not to 'boss' him. Everyone whom he contacts remarks what a bright, attractive lad he is.

PREVENTIVE WORK

"This shows the value of preventive work. Bobby, naturally a bright, active boy, was on the way to becoming a delinquent—some of his older associates were what is known as 'bad boys'—and Bobby would likely have gone along their way. Now he is an asset instead of a problem, and has a chance to grow up into a fine type of citizen,' Dr. Kincaid said.

"Without the support of the public, we cannot make this service available to 'Bobby' and others of his type. We ask for the generous support of all who have the welfare of children at heart," Dr. Kincaid concluded.

Chang, a farmer of Mingkwang, was hopelessly in debt. So he and his wife decided to hold a "banquet of death" and commit suicide.

With great care, Chang's wife killed and prepared a chicken, which she proceeded to cook in arsenic, says Reuter's.

Just as everything was ready and set upon the table Chang and his wife heard bandits. Frightened, they hid.

The bandits, overjoyed to find a feast prepared, sat down and boisterously ate the whole of the chicken and drank all the wine.

One by one the whole thirteen collapsed, groaning in agony.

Soon all the bandits were dead on the floor. Chang and his wife came out of hiding. They searched the bandits and found £120.

The police have decided that the money belongs to Chang, so his financial troubles are now over.

ALL Sheet Metal Work

VENTILATION AND MONEL METAL SINKS

Designed by

Dominion Sheet Metal Works

944 Fort Street Phone E 8021

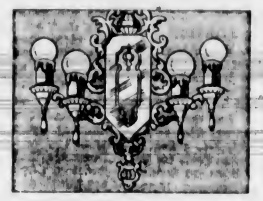

In "Greyroofs"

The new model home, we executed all electrical work and supplied the modern lighting fixtures.

MURPHY ELECTRIC COMPANY, LTD.

751 Yates Street Phone G 1713

Modern Construction Demands Good Insulation

Mr. McGivern's Home Is Protected Against Winter Cold and Summer Heat With the Best of All Insulation

TEN-TEST

INSULATING BUILDING BOARD

IF you are going to build a new home, be sure to ask your architect about the comfort and fuel saving possibilities of TEN-TEST. You can, however, enjoy the same benefits by using TEN-TEST in your present home. TEN-TEST is easily cut and fitted to make basement or attic into additional rooms. You will find, too, that the addition of these useful rooms has a tendency to make the whole house warmer because it stops all drafts.

We will be glad to give you full information and literature about TEN-TEST and the hundreds of ways it can be used to make your home more comfortable.

Sidney Roofing & Paper Co. Ltd.

VICTORIA VANCOUVER

New Uplands Home Is Fully Modern

AIR CONDITIONING MAY BE INSTALLED IN AVERAGE HOME

Innovation Brings Controlled Humidity and Temperature Throughout the House— Great Factor in Healthy Living—Every Particle of Air Washed and Cleaned

NO one today would dream of planning even the most modest of homes without making provision for a bathroom with running hot and cold water. Yet, as time goes, it is not so very long ago that a pump in the yard, or over the kitchen sink, was the sole means of water supply in many of the "better" homes, while a small tin bathtub set out on the kitchen floor on Saturday nights and filled with more or less hot water from kettles heated on the range represented the acme of perfection in this respect.

POORLY RECEIVED

Then someone came along with a "new-fangled" notion of making the bathtub a permanent fixture in a room all to itself. The public shook its head dubiously. Such contraptions might be all very well as a plaything for the rich, but for the average man the good old ritual every Saturday night in the kitchen or woodshed was good enough. Then someone else came along with the idea of having hot and cold water piped right to this new-fangled bathtub, and the average man stood aghast. Such luxury was beyond the dreams of avarice, in spite of the fact that the hot water tap, more frequently than not, supplied water at a temperature about the same as that supplied by the cold water tap.

EARLY BATHTUBS

In spite of the fact the early bathtubs, with their running water, were anything but things of beauty and a joy forever, our grandparents manfully, and womanfully, made the best of a poor job, with the result that bathtubs, bathrooms and methods of providing running water at all hours of the day and night have improved out of all recognition.

We might even be inclined to think that the ultimate in home planning and building had been reached. However, examples of modern homes—quite average in cost—shows that the wise builder still plans his home with a thought to the future, and with an eye to the actual fact of living in it after it is built. Wishing to make his home his permanent pride, the abode of a lifetime, the centre of peace, relaxation and comfort, he takes the necessary steps to attain this end.

HOMES PLANNED

He, therefore, includes those comforts and conveniences that, coming into vogue today, will be universally demanded in the home of tomorrow. In short, he plans and builds his home so that it will be as modern ten years, fifteen years, after as it is the day it was finished and first occupied.

Today we are beginning to hear more and more about "air-conditioning," not only in trains, steamships, hotels, etc., but even in homes. Some of us may be inclined to view the idea of installing air conditioning equipment in our homes with much the same skepticism our great-grandparents regarded the introduction of bathtubs and running hot and cold water in homes.

AIR CONDITIONING

While many of us have heard of air conditioning, not all may have a clear idea of just what is meant by the term.

Air conditioning is the application of methods of controlling the cleanliness, humidity, temperature and movement of air in buildings in order to make the air comfortable and healthful, and to obtain, incidentally, indoor conditions that are conducive to health, efficiency and happiness.

HEATING DRIES AIR

In the past the emphasis has been on heating as the sole method of cold-weather air treatment. While this method does protect us from the discomfort of suffering from extreme cold, it is, however, about as rough and ready in its principles as were the first bathtubs as an aid to cleanliness, health and comfort.

While it is well known that every form of heating has a tendency to dry the air, it is not so generally known that as the air grows dry, it drains moisture from every available source—rugs, woodwork, wallpaper, flowers and plants, as well as the delicate membranes of nose and throat. The effect of this drying action on furnishings in homes is seen in peeled woodwork, scaled paintings, cracked piano cases, shrunken doors, etc. Physically, this dryness affects you with chapped lips and skin, recurrent colds, and other bronchial illnesses. By putting an end to these and other undesirable conditions, Winter air conditioning makes for healthful, comfortable and vigorous living conditions during the Winter months.

FOUR FUNCTIONS

In complete year-around conditioning there are four chief functions—heating and humidifying for Winter—dehumidifying and cooling for Summer operation. In addition, every complete air conditioning system includes equipment to clean the air and to circulate the air—to maintain air in proper motion throughout the home or other building, and thus end stratification, air pockets and odors.

HOW IT WORKS

By means of an electrically-driven, large-capacity, slow-speed fan, air is drawn from all parts of the building and first of all passed through a cleaner. It is then heated by means of an automatically controlled gas-burning furnace. The air then passes through a humidifier, where an adequate quantity of moisture is added. It is then carried through ordinary warm air ducts into the different rooms, where it slowly blends into and pervades the entire atmosphere.

A satisfactory air-conditioning system demands, first, the planned and perfected design of the heating equipment that is to go into the house. It demands also an intelligent and workmanlike plan for the layout of the entire installation—radiation, duct work, position of duct work, location of plant, and numerous other factors. The first requirement rests on the manufacturer of the equipment. The other division of the work is the task of the heating engineer, who, in turn, will collaborate with the architect. In this way problems are simplified and possibilities in errors are eliminated.

The home featured on this page is equipped with a complete air conditioning and heating plant, and, while not the first of its kind in Victoria, it is the most modern in design and in the perfection of its various automatic features.

Air Conditioning Unit

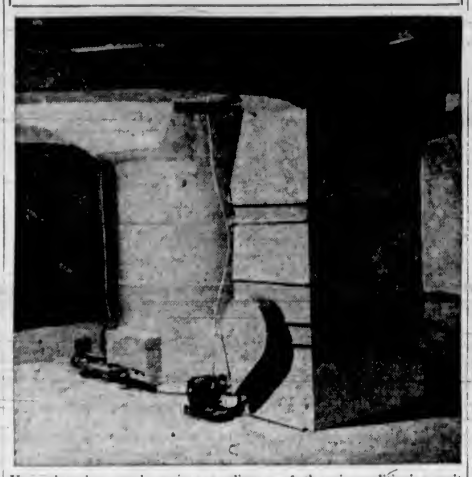

Here the photographer gives a glimpse of the air-conditioning unit and gas furnace installed in "Greyroofs," the model home which is open for public inspection today and Monday. This equipment is one of newest features of home comfort.

CLUB HOLDING BRIDGE

At their meeting at the Y.W.C.A. last evening the University Women's Club accepted with appreciation an invitation from Mrs. G. M. Weir to use her home, "The Oaks," 2275 Oak Bay Avenue, for a bridge party to be held on Saturday, February 22. Play will begin at 2:30 p.m.

COUNT REPORTED BETTER

HAVANA, Feb. 15 (AP).—Condition of the Count of Covadonga, twenty-eight-year-old former Crown Prince of Spain, was reported improved again today. He is a sufferer from hemophilia.

After all, only a slight change is necessary to make prosperity, which is nowhere, now here.

GAS IS USED THROUGHOUT

Gas Fuel Selected to Heat And Cook in "Greyroofs," The Model Home

In planning a home that should be modern in every sense of the word—in outward appearance, interior design and finish, in comfort and convenience—gas fuel was selected, in this instance, as the most suitable for carrying out such essential and important tasks as cooking and baking, automatic water heating and the automatic heating and air conditioning of the building itself.

In the kitchen there will be found a Moffat gas range of the new "console" type with Monel-metal top.

A constant supply of hot water at every hot-water faucet in the house is automatically supplied by a No. 30 Whitehead, Monel-metal, automatic storage type gas water heater.

The heating of this model home is provided for by a No. 3 "Gasco" fully automatic gas-fired furnace, complete with air conditioner.

JUDGE BOYLE OF ALBERTA IS DEAD

Suffered Relapse When Convalescing From Illness Contracted Two Months Ago

OTTAWA, Feb. 15 (CP).—Mr. Justice J. R. Boyle, of the Supreme Court of Alberta, died here early today from heart failure at the age of sixty-six.

Judge Boyle had not been in good health for some time past. He decided some months ago to go to the West Indies for his health, and, accompanied by Mrs. Boyle, started the journey east. He was taken seriously ill in Ottawa about two months ago and forced to go to hospital. He had been convalescing at Ottawa and had expected to leave for his home in the West next week when he suffered a sudden attack and died in his sleep.

As he had resided in Edmonton for nearly twelve years, Judge Boyle was particularly well known in Western Canada. The body will leave Ottawa tonight for Edmonton, where funeral services and interment will take place.

Presbytery Session to Open Feb. 24

Beginning Monday evening, February 24, the United Church Presbytery of Victoria will continue in session until Wednesday afternoon, February 26. The sessions will be held in Metropolitan Church and will be opened by the observance of the Sacrament of the Lord's Supper. Tuesday evening will be devoted to social fellowship.

As this is the last meeting before the convening of the British Columbia Conference, which will assemble in Vancouver in May, many matters of importance will come before the Presbytery.

Rev. W. P. Bunt is the presiding officer, Rev. Thomas Keyworth, of Sidney, secretary, and Rev. William Allan, of Wilkinson Road and Garden City, treasurer. Rev. E. W. Horton is statistical secretary and Rev. J. H. A. Marr is chairman of the hospitality committee.

An office cleaner in cap and overalls was talking about her Summer holiday. Someone asked her had she been on the water.

"Me?" she said. "I hates the water! Give me a bucketful once a week to souse myself and that's all I want. My daughter ain't like me, though. She went on a Mediterranean trip all round Scotland—and enjoyed it!"

YOU, *too,*
can have modern Gas and Electric Servants
. . . B.C. ELECTRIC terms make modernization easy!

An Automatic Electric Range
$2 a month - - - - less than 7c a day!

An Automatic Gas Range
$1.50 a month - - - - 5c a day!

An Automatic Gas Storage Water Heater
—$1.80 a month

An Automatic Gas Furnace with Air Conditioning - - - - $3.75 a month

An Automatic Electric Refrigerator
—$5.00 a month

● We will gladly help you plan a modernization programme. Call at our Douglas Street store or phone G 7121 and arrange a date when a representative can call. No obligation.

B.C. Electric STORES

WHITEHEAD MONEL METAL TANKS GUARANTEE CLEAN HOT WATER FOR 20 YEARS

at B. C. ELECTRIC STORE

Modern kitchens have Monel Metal Sinks which stay clean for ever!

YES, any time of day or night (during the next 20 years, at any rate) that you want Hot Water, you can arrange NOW that it will always be piping HOT and always CLEAN.

Here's how: Your plumber or the B.C. Electric will install in your home the new Whitehead Gas Heater—equipped with Monel Metal Tank. These units heat and maintain water at a given temperature, day and night. The Monel Metal Tank, being rustless, guarantees CLEAN water.

. . . All this for the monthly cost of a few movies! Better look into it today:

The Monel Metal Tank in the Whitehead Automatic Gas Storage Water Heater, is guaranteed for 20 years. There is nothing you can buy for your family with such a guarantee behind a day and night supply of CLEAN Hot water.

Monel Metal never chips or stains, so now you see the latest ranges with Monel Metal range tops. Kitchen tables with Monel Metal surfaces are made to match every planned kitchen.

Canadian Nickel Products Limited, 25 King Street West, Toronto.
A subsidiary of
The International Nickel Co., of Canada Limited.

MONEL METAL

Visit the *Air Conditioned* ALL-GAS HOME

Moffat "65-24" Gas Range

One of the handsomest and best performing ranges in the world. Its burners, probably the fastest ever designed, are four-in-line, leaving a cool, monel metal, "table" front. The large, automatic oven is accurate to a degree. There is a wonderful pull-out broiler with a rack that spirals up and down from the flame, and a huge cupboard for pots and pans. Visit the kitchen of the all-gas home—it will thrill you!

UPLANDS ROAD . . . open for your inspection all day today and tomorrow. Here are the Gas Appliances the owners chose for their Model Home:

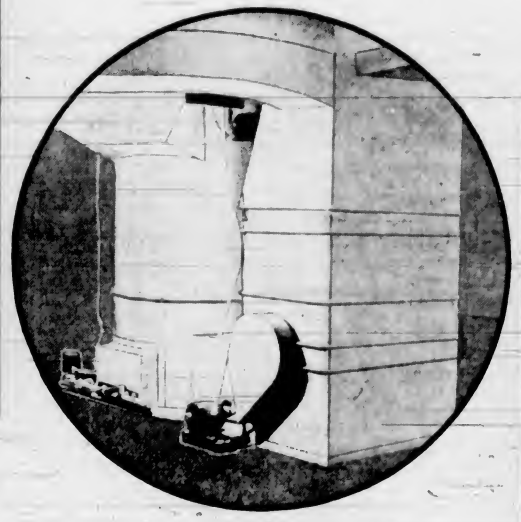

This Automatic Gas Furnace and Air Conditioner

Typical of all our recent installations, has been put in by the owners of the model home. It will keep the house warm and comfortable throughout the coldest Winters . . . cool and pleasant all Summer. Everything is thermostatically controlled from upstairs. There is no work to do and no smoke, dirt or ash. Go up and give the plant the once-over today or tomorrow.

This No. 30 Whitehead Automatic Storage Gas Water Heater

Will provide abundant hot water at the turn of a tap, day and night, at the model home. The monel metal tank is guaranteed for twenty years!

★

COOK AND HEAT WITH *Gas*
100% B.C. FUEL

BRITISH COLUMBIA ELECTRIC RAILWAY COMPANY LIMITED

Plays and Players

Miriam Hopkins in New Role at the Dominion

Miriam Hopkins came a long way from the gambling palaces of the "Barbary Coast" to the drawing-rooms of New York's Fifth Avenue when "Splendor," her second film for Samuel Goldwyn, came to the Dominion Theatre on Friday.

Written by the famous playwright, Rachel Crothers, this smart, sophisticated story casts the glamorous blonde star as Phylis Manning, a penniless Southern beauty who marries Brighton Lorrimore (Joel McCrea) scion of a once great New York family, whose sole remaining assets are their name and their Fifth Avenue mansion. Phylis receives a cold reception from the family, especially the embittered domineering mother (Helen Westley) who had schemed to recoup the family fortunes by marrying Brighton to a sausage heiress.

When Martin Deering (Paul Cavanagh), a charming, wealthy and influential relative of the Lorrimores, shows an unmistakable interest in Phylis, Mrs. Lorrimore secretly forces herself to further Brighton's career and insure a return to luxury for the Lorrimores.

When Brighton learns of the sacrifice Phylis has made for him he is neither understanding nor forgiving, so she leaves and gets herself a job. However, he realizes his error in time to insure a happy fadeout.

"MADAME PEPITA" TO BE PRODUCED SHORTLY

"Madame Pepita," the play to be produced by the Victoria College Players' Club, March 6 and 7, has a cast which provides for every conceivable characterization — the "Coude," roue and fortune-hunter; his son, a dandy and lady-killer; Madame Pepita, bad-tempered and peremptory one moment, weeping and gullible the next; the shy apprentice, with aspirations to be an artist; Madame Pepita's charming and innocent daughter; the wise and cultured Don Guillermo, with his ironic and balanced judgment of the world.

The situations into which these and other characters are placed provide many moments of subtle comedy and a climax full of surprises.

"Has your wife changed very much since you married her?"

"Yes, my habits, my friends and my hours."

Scene in Dominion Film

A Scene From "The Great Impersonation," the added feature at the Dominion Theatre, With Edmund Lowe in the Leading Role.

Crosby Stars in Lively New Musical Production

"Anything Goes," which had its premiere yesterday at the Capitol Theatre, is a jolly, tuneful, entertaining picture. Bing Crosby is the featured player in this song-starred Paramount presentation of the popular Broadway musical comedy which broke records during its New York run. He is assisted by such favorites as Ethel Merman, Charlie Ruggles, Ida Lupino and Grace Bradley.

All the famous Cole Porter songs which were universally popular are heard in this mirthful picture. He has provided a number of others which are equally as good as "You're the Top," "Anything Goes" and "I Get a Kick Out of You." Additional songs by other music makers are included.

Crosby is a knight errant aboad a trans-Atlantic liner. His borrowed passport gets him into trouble, for it belongs to a public enemy. That passport forces him to tumble in and out of sundry disguises with hilarious consequences. The whole ship becomes a madhouse of fun, when Crosby stops at nothing to divest passengers of their costumes. In the end, he gets his reward with an elusive romance.

NEWSPAPER FILM IS AT COLUMBIA

Bette Davis Plays Leading Feminine Role in "Front Page Woman"—Good Cast

Bette Davis, the popular Warner Bros. star who plays the part of a sob sister in "Front Page Woman," which opens at the Columbia Theatre tomorrow, spent several days in the newspaper offices of Los Angeles getting atmosphere.

Her co-star, George Brent, needed no such preparation since he comes of a newspaper family.

The elusive spirit of a newspaper plant, so seldom captured on either stage or screen, did not escape Director Michael Curtiz since he surrounded himself with a staff that was newspaper-wise.

His cameraman, Tony Gaudio, was formerly a newspaper photographer; the dialogue for the screen play was written by Laird Doyle, a former newspaper writer; The Saturday Evening Post story from which the picture was adapted was written by Richard Macauley, newspaperman, and the publicity man on the set was a former Associated Press feature writer.

ROMILLY SINGERS TO RETURN FOR RECITAL

At the request of a large group of citizens, and particularly in response to students of high schools and public schools, the famous Romilly Boy Singers, from Barry, South Wales, will appear for one day, Saturday, February 22, in the auditorium of the First Baptist Church, at matinee and evening concerts. Entirely different programmes will be given at both concerts.

This group of twelve youthful singers is the product of the public and elementary school, and has a keen musical intuition, as well as a high standard of intelligence.

The critic of the St. John's Evening Telegram (Newfoundland), writes: "They have the gift of making part-singing realistic. Beautiful intonation and exquisite phrasing, with splendid focusing of the voice. Their attack, diction and interpretation were in accord with the general excellence of the programme presented."

ANNOUNCE PROGRAMME FOR ORGAN RECITAL

In his recital on the organ of the Metropolitan United Church on Tuesday, John McDonald Lyon will play the following programme, and will be assisted vocally by Dr. T. H Johns.

"Prelude and Fugue in G Minor" (Bach); "Sinfonia from Cantata 156" (Bach); "Prelude in D Major" (Bach); "Pastorale" (Cesar Franck); "Chorale No. 1, in E Major" (Cesar Franck).

Vocal Group — (a) "Dedication" (Schumann); (b) "It Is Enough" (from "Elijah"), (Mendelssohn), Dr. Johns.

"Opus Sacrum" (Paul de Maleingreau)—(a) "Rex Pacific"; (b) Pastorale"; (c) "Redemptionem Misit Dominus."

"Chorale" (Arthur Honegger); "Clair de Lune" (Karg-Elert); "First Symphony" (Guy Weitz), (a) "Regina Paeis; (b) "Mater Dolores"; (c) "Stella Maris."

You will, of course, have to pay a decorator to do the outside of the house, but I don't see why you shouldn't do the indoor fainting yourself.—Answer to correspondent.

She will probably do it all right if the bill is anything like the one we received the other day.

AMUSEMENTS

On the Screen

Capitol—Bing Crosby in "Anything Goes."

Columbia — "Front Page Woman," starring Bette Davis.

Dominion — Miriam Hopkins in "Splendor."

Playhouse—"Peter Ibbetson," starring Ann Harding.

PLAYHOUSE BILLS ROMANTIC STORY

"Peter Ibbetson," With Gary Cooper and Ann Harding, Currently Featured

One of the most beautiful estates in Southern California, Busch's Gardens, was used by Paramount in its production of the Gary Cooper-Ann Harding starring vehicle, "Peter Ibbetson," which comes tomorrow to the Playhouse Theatre, the screen version of Du Maurier's well-known novel.

Overnight a beautiful French chateau was reared on the grounds. A high wrought-iron fence was placed around part of the park grounds of this 1820 estate.

"Peter Ibbetson" traces the dramatic events in the lives of a man and a woman who, having been childhood sweethearts, meet face to face in later years to find their love as strong as when they were youngsters. A series of tragic happenings keeps the two apart, and even threatens their love, but their romance flowers and blooms in a dream fantasy of their own creation. Though prison walls are the barriers which separate them, the mighty force of their love sustains them as they share affection, companionship and understanding through their lives in their dream world.

TORONTO VETERAN DIES

TORONTO, Feb. 15 (C.P.) — Edward "Dad" Rushton, oldest member of the Toronto Third Battalion Originals' Club, died of pneumonia here last night. He was seventy-six years old.

The Sitter (on completion of the portrait): "Well, of course, it's very jolly, but it isn't me."

The Artist: "On the contrary, madam, it's you, but it isn't very jolly."

Will Sing at Empire Soon

The London Singers, With Their Distinguished Leader, John Goss, Who Will Appear at the Empire Theatre Monday, March 2.

Military Activities

5th (B.C.) COAST BRIGADE

Brigade orders by Major V. McKenna, M.C., acting commanding officer.

Part I

Duties for week ending February 22, 1936: Orderly officer, 2nd Lieut. A. O. Hood; next for duty, 2nd Lieut. J. L. Howard; orderly sergeant, L.-Sgt. J. D. Wormald; next for duty; L.-Sgt. G. W. Cartwright.

Parades—All units of the brigade will parade at the Armories on Tuesday, February 18, 1936. Fall in at 7:55 under respective battery commanders. Dress, drill order.

Firing Detachment—A firing detachment for the opening of the Legislative Assembly on February 25, 1936, will be provided by the 58th Field Battery, R.C.A.

Part II

Strength Increase—The following O.R.'s have been taken on brigade strength and posted to batteries as under: 1221, Gnr. R. J. Ward, 55th Heavy Battery, R.C.A., 7-2-36; 1222, Gnr. H. J. Wood, 55th Heavy Battery, R.C.A., 11-2-36; 1223, Gnr. S. K. Smith, 55th Heavy Battery, R.C.A., 11-2-36; 5250, Gnr. J. F. W. Moore, 12th Heavy Battery, R.C.A., 11-2-36; 564, Gnr. J. Hannay, 2nd A.A. Section, R.C.A., 23-1-36; 565, Gnr. F. C. Wight, 2nd A.A. Section, R.C.A., 4-2-36; 566, Gnr. N. Holm, 2nd A.A. Section, R.C.A., 4-2-36; 567; Gnr. R. M. Wight, 2nd A.A. Section, R.C.A., 11-2-36.

Strength Decrease—The following have been struck off brigade strength: 7314, Gnr. H. H. Preece, 58th Field Battery, R.C.A., 4-2-36; 7333, Gnr. W. H. J. Preece, 58th Field Battery, R.C.A., 4-2-36; 5206, Bdr. F. Neel, 12th Heavy Battery, R.C.A., 3-1-36; 5212, L-Bdr. F. E. Moore, 12th Heavy Battery, R.C.A., 3-1-36; 5242, Srt. W. Bogstie, 12th Heavy Battery, R.C.A., 10-1-36; 5224, Gnr. C. W. Reid, 12th Heavy Battery, 10-1-36; 5131, Bdr. A. Rosin, 12th Heavy Battery, R.C.A., 10-1-36; 5218, Gnr. J. A. Travis, 12th Heavy Battery, R.C.A., 10-1-36; 5233, Gnr. R. M. Wilkinson, 12th Heavy Battery, R.C.A., 10-1-36; 1200, Gnr. E. Lewis, 55th Heavy Battery, R.C.A., 11-2-36.

Leave—The following N.C.O. has been granted a leave of absence: 3043, L.-Sgt. J. Holmes, 56th Heavy Battery, R.C.A., from 11-2-36 to 10-3-36.

H. C. BRAY, Capt. and Adjt.
5th (B.C.) Coast Brigade, R.C.A.

17th FORTRESS COMPANY CANADIAN ENGINEERS

Orders for week ending February 18, 1936, by Captain J. H. McIntosh, officer commanding.

Parades — Annual inspection by district officer commanding Military District No. 11. The annual inspection will be held on Friday, February 14, 1936, at company headquarters. All ranks will parade at 7:30 p.m. Dress, drill order. Medals to be worn.

The company will parade at company headquarters on Tuesday, February 18, 1936: 8 p.m., drill; 8:45 p.m., lecture, "Map Reading"; 9:30 p.m., lecture, "Organization and Administration."

Duties—To be orderly sergeant for ensuing week, S.-Sgt. E. C. McIntyre.

Strength Increase—Spr. T. McConnell, No. 69, taken on strength effective 11-2-36.

J. H. McINTOSH, Capt., C.E.
O.C. 17th Fortress Coy., C.E.
Esquimalt, B.C.

1st BN. (16th C.E.F.) CANADIAN SCOTTISH REGIMENT

Battalion Orders by Lieut.-Col. J. R. Kingham, Officer Commanding.

Part I

Duties—Duties for week ending February 22, 1936, are as follows: Orderly Officer, 2nd Lieut. A. M. Field; next for duty, 2nd Lieut. R. W. Kirkwood. Orderly Seageant, Sergt. H. Plowman; next for duty, A.-Sergt. G. A. Aaronson. Orderly Corporal, Corpl. W. C. Simpson; next for duty, L.-Corpl. A. Wilman. Orderly Bugler, Bugler J. Drysdale; next for duty, Bugler M. I. Maggs. Orderly Drummer, Drummer H. Beckwith; next for duty, Drummer J. C. McMillan.

Parades—Monday, February 17, 1936: All ranks will parade in Company rooms at 7:55 p.m. Dress, drill order. The Battalion will fall-in at 8 p.m. 8 to 8:10, roll call and inspection; 8:10 to 8:20, proclamation of Royal Message; 8:20 to 8:30, result and explanation of sand table competition; 8:30 to 9:40, ceremonial rehearsal for Guard of Honor in preparation for the opening of the Legislature on Tuesday, February 25, 1936. Full dress will be issued under direction of R.S.M. Robertson; 9, buglers will fall-in for squad drill under Sergt. Drysdale; 9:40, the Battalion will fall-in for dismissal. Thursday, February 20, 1936: 8 to 9 p.m., ceremonial rehearsal for Guard of Honor. Issue of full dress kit will be completed.

Can. Scottish Rifle Association—Any personnel who have not signed the service roll are requested to do so on Monday, February 17, 1936, between 8 and 10 p.m., by applying to the Bn. Orderly Room. This service roll is required at District Headquarters as soon as possible and the time stated will be the last opportunity for personnel to affix their signatures.

Enlistment of N.P.A.M. Personnel in Permanent Active Militia—Personnel desiring to enlist in the Permanent Active Militia and having the necessary qualifications, should fill out the application form, which is obtainable from the Battalion Orderly Room.

Period of Mourning—Instructions have been received that dances and other social functions on a large scale should not be held until after July 20, 1936, in memory of His Late Majesty the King.

Opening of Provincial Legislature—A Guard of Honor will be selected from the Battalion for duty at the opening of the Provincial Legislature on Tuesday, February 25, 1936. Both bands will attend. The following officers are detailed for this Guard: O.C., Capt. L. S. Henderson; Second in Command, Lieut. C. M. Wightman; Colors, 2nd Lieut. W. W. Campbell. Further details will be announced later.

Part II

Attestation—The following recruit, having been duly attested, is taken on the strength and allotted regimental number as follows: 1684 Drummer F. H. Trenblett, with effect from 10-2-36.

Appointments, Promotions and Retirements—The following extract from District Order No. 26 of 1936 is published: "The following extract from A.P. & R., No. 30 of 1935, is published: "'Can. Scot. Regt., 1st Bn.—The following officers are transferred to the 6th Reserve Bn.: Lieuts. A. C. Forbes, G. Paradine, with effect 23-9-35. To be lieut., 2nd Lieut. (supernumerary), F. H. Beckett, as from 6-11-35; to be 2nd Lieuts. (supernumerary), Robert Willis Kirkwood, 4-12-35; Arthur Maynard Field, 5-12-35.'"

The Officer Commanding has been please to approve of the following appointments: 377 C.Q.M.S. C. Coutts, "A," to be A.-C.S.M., as from 10-2-36; 587 Sergt. E. Warburton, "D," to be A.-C.Q.S.M., as from 7-2-36; 1065 Sergt. J. H. Langford, "A," to be A.-C.Q.S.M., as from 10-2-36.

The Officer Commanding has been pleased to approve of the following promotion: 1518 L.-Corpl. C. Gore, "A," to be corporal, as from 10-2-36.

Attachment—The following extract from Militia Order No. 30 of 1936 is published: "The undermentioned officer of the C.A.M.C. is attached for duty as Medical Officer: Lieut. R. J. Nodwell, General List, supernumerary, with effect from 29-11-35."

Leave of Absence—The following Officer is granted leave as shown: Lieut. G. A. Tisdall, attached "D" Coy., from 10-2-36 to 2-3-36.

Struck off Training Strength—The following are struck off the training strength: 1650 Recruit C. H. G. Wilson, with effect from 11-2-36; 1549 Pte. C. Hutchinson, "D," with effect from 10-2-36; 1573 Pte. R. A. Stephenson, "Sigs.," with effect from 13-2-36.

Discharges—The following N.C.O.'s are discharged for purposes of reenlistment: 550 A.-C.S.M. E. J. Harwood, "S.B.," with effect from 13-2-36; 1545 L.-Corpl. R. T. Day, "Sigs.," with effect from 11-2-36. The following man is discharged (time expired): 1440 Pte. F. J. Myers, "A," with effect from 10-2-36.

W. H. PARKER, Lieut.,
Adjt., 1st Bn. Can. Scot. Regt.

Notices

The regular monthly meeting of the Regimental Sergeants' Mess will be held on Thursday, February 20, at 9 p.m. Members are requested to note change in time. Dress, blue undress.

The regular monthly meeting of the Corporals and Men's Mess will be held on Thursday, February 20, 1936, at 9 p.m. Members are requested to note change in time owing to the ceremonial rehearsal for the Guard of Honor from 8 to 9 o'clock on this date. Dress, service dress.

2nd BN. CANADIAN SCOTTISH REGIMENT

Battalion Orders by Lieut.-Col. Walter Bapty, Officer Commanding.

Part I

Muster Parade—The Pipes and Drums, "D" Company and H.Q. Details in the vicinity of Victoria will fall-in for Muster Parade and Inspection at the Armories on Wednesday, February 19, at 9 p.m. The purpose of this parade is for the reading of proclamations concerning the accession of His Majesty King Edward VIII. The parade will be drawn up on the main floor of the Armories. Dress, full dress for Pipes and Drums; full dress khaki for remainder.

"A," "B" and "C" Companies—These proclamations will be read on parade at the first opportunity under Company arrangements.

Part II

Retirements—The following extract from District Orders No. 26 of 1936 is published for information: "The following extract from A.P. and R., No. 30 of 1935, is published: '2nd Bn. C.S. Regt.: 2nd Lieut. G. A. L. Elliot is permitted to resign his commission as from date November 13, 1935.'"

Discharges—The following are discharged (time expired): 1037 C.Q.M.S. C. S. Rodway, "H.Q.," as from 11-10-35; 790 L.-Corpl. P. Blon, "D," as from 5-2-36; 841 L.-Corpl. P. Turner, "D," as from 13-11-35.

Struck Off Strength—The following are struck off the strength as from 5-2-36: 871 Pte. R. G. Girling, "D"; 860 L.-Corpl. C. F. Nunn, "D"; 885 Pte. A. J. Daley "D"; 867 Pte. J. J. E. Gosnell, "D"; 882 Pte. P. Ayrias, "D."

D. G. CROFTON, Lieut.,
Asst. Adjt. 2nd Bn. Can. Scot. Regt.

"A" COY., 11TH MACHINE GUN BRIGADE, C.M.G.C.

Part I

Duties—Orderly officer for week ending February 22, 1936, Lieut. H. Buss; next for duty, Second Lieut. W. Findlay; orderly sergeant for week ending February 22, 1936, L.-Sgt. R. H. Moss; next for duty, Sgt. D. J. O. Richards.

Parades—The Company will parade at 20:00 hours, Tuesday, February 18, 1936. Dress: drill order, rifles and side-arms.

Training—Machine gun (indirect fire and night firing). Infantry (ceremonial drill).

Part II

Annual Inspection — The Company will be inspected by the District Officer Commanding on Tuesday, February 25. It is directed to the attention of all ranks that non-attendance at the annual inspection entails loss of pay for the current training season.

R. H. W. CLOWES, Major,
Commanding Officer "A" Company,
11th M.G. Bn., C.M.G.C.

NO. XI MAINTENANCE COY. C.A.S.C.

Company orders for week ending February 22, 1936: Orderly officer, Capt. R. H. Green; next for duty, Lieut. H. T. Scott; orderly seregant, Sgt. A. E. Lowe; next for duty, Cpl. H. Simpson.

The company will parade on Tuesday, February 18, at the Armories, Bay Street, at 7:30 p.m. for annual inspection by the D.O.C. M.D. No. 11 at 8 p.m. Medals and decorations will be worn. No leave will be granted from this parade.

R. H. GREEN, Capt.
For Officer Commanding No. XI Maintenance Coy., C.A.S.C.

11th DIVISIONAL BAGGAGE COMPANY, C.A.S.C.

Company orders for the week ending February 22, 1936. Orderly Officer, Capt. R. H. Green; next for duty, Lieut. H. Scott. Orderly Sergeant, Sergt. A. Lowe, next for duty, Corpl. Simpson.

The Company will parade, full strength, at the Armories, Bay Street, on Tuesday, 18th instant, at 7:30 p.m., for the Colonel's Inspection preparatory to the Annual Inspection by the District Officer Commanding M.D. No. 11, at 8 p.m. Dress, drill order with side arms, medals and decorations. Officers will wear swords.

E. HOUSLEY, Capt.,
Officer Commanding.

An optimist is a man who does not care what happens if it does not happen to him.

The New Playhouse
MONDAY TUESDAY WEDNESDAY
PRICES 12-5 . . 10c 5-8 . . 15c 8 On . . 20c
The Most Beautiful Romance In All Modern Literature
An ageless story of an eternal love

Adolph Zukor presents
GARY COOPER
ANN HARDING
in
"Peter Ibbetson"
A Paramount Picture with
Ida Lupino · John Halliday

FOR THRILLS— FOR ROMANCE— FOR ENTERTAINMENT THAT HAS EVERYTHING ... HERE'S "THE PAYOFF"
A Post Mortem Hit with
JAMES DUNN · CLAIRE DODD
Patricia Ellis · Alan Dinehart

2nd Feature
These Blondes Pull No Punches in the Clinches When It Comes to "THE PAYOFF"

Mats. 10c 1-5 Columbia 5-11 Eves. 15c
MONDAY, TUESDAY, WEDNESDAY
First Feature
BETTE DAVIS
GEORGE BRENT
in Warner Bros.' Headline Hit
'Front Page Woman'
Added Attraction
Musical
Harlem Harmony
Second Feature
First Showing in Victoria
Hollywood's New Star
ANN RUTHERFORD
in
'Waterfront Lady'
with
Grant Withers
Frank Albertson
Children 10c

The Musical Climax of the Season
March 2
John Goss and His London Singers
$2.10, $1.60, $1.05, Including Tax
March 16
Kubelik—"The Greatest of Them All"
$3.15, $2.10, $1.05, Including Tax
EMPIRE THEATRE
SPECIAL OFFER! YOU SAVE $1.55!
Regular Price—Best Seats
JOHN GOSS and his LONDON SINGERS ..... $2.10 Including Tax
JAN KUBELIK and RAFAEL KUBELIK ..... $3.15 Including Tax
TOTAL ..... $5.25 Including Tax
Special Combination Advance Cash Price $3.70 Including Tax
TICKETS ON SALE NOW AT WILLIS PIANO CO.

Don't miss it!
The LYRICAL, MIRACLE MUSICAL THAT MADE BROADWAY APPLAUD FOR A YEAR!
"ANYTHING GOES"
with
BING CROSBY
ETHEL MERMAN
CHARLIE RUGGLES

CAPITOL
MONDAY and TUESDAY
'Round and 'Round the Merriment Goes
. . . In This Great Sea-Going Musical!

STARTS WEDNESDAY
MYRNA LOY
SPENCER TRACY
in
"WHIPSAW"
—Also—
Herbert Marshall ● Jean Arthur
in
"If You Could Only Cook"
ALSO Daily at 11:34, 2:44, 5:54, 8:24
No Spooks But Thrills Galore
"TWO IN THE DARK"
With
WALTER ABEL
MARGOT GRAHAME
One of the Strangest Stories to Come to the Screen!

2 Grand Hits!
DOMINION
Showing Monday Only
Hers a world of false values and false faces, but her heart was true!
Miriam Hopkins in
SPLENDOR
JOEL McCREA, PAUL CAVANAGH
Billie Burke
Helen Westley

ALSO
EDMUND LOWE
VALERIE HOBSON
in E. Phillips Oppenheim's "THE GREAT IMPERSONATION"
At 12:33, 3:13, 5:51, 8:30
1:46, 4:35, 7:04, 9:48
10c 12-1
15c 1-5
25c 5 On
STARTS TUESDAY
THE GRAND STAGE COMEDY THAT MILLIONS HAVE LAUGHED AT!
"Three Live Ghosts"
(The Report of Their Death Was Greatly Exaggerated!)
—With—
RICHARD ARLEN ● BERYL MERCER ● CLAUDE ALLISTER
CHARLES McNAUGHTON ● CECILIA PARKER ● DUDLEY DIGGES
—PLUS—
Peter Lorre in "Mad Love"

Violet and Geraldine Paget Mellor
AT TWO PIANOS
VE ONA SOCOLOFSKY, Dramatic Soprano
EMPRESS HOTEL, TUESDAY, FEBRUARY 25, 8:15 P.M.
Tickets, 55c and 80c (Reserved), at Fletcher Bros.

Metropolitan United Church
Organ Recital
By JOHN McDONALD LYON, of Seattle
Assisted by Dr. T. H. Johns, Baritone
ON TUESDAY, FEBRUARY 18, 1936, AT 8 P.M.—TICKETS, 35c
Tickets on Sale at Fletcher Bros.' Music Store and at Lee & Fraser, Ltd., 1222 Broad Street

The Romilly Boy Singers
DIRECT FROM WALES
By Special Request
Will Appear at the
FIRST BAPTIST CHURCH AUDITORIUM
(Quadra Street)
SATURDAY, FEBRUARY 22
Matinee, 2.30 Evening, 8:15
TWO ENTIRELY DIFFERENT PROGRAMMES
NEW LOW PRICES
Matinee: Students, 25c; Adults, 50c
Evening: 35c; Reserved, 50c (Inc. Tax)
Tickets Now on Sale at the Willis Piano Co., 730 Fort Street; Telephone Garden 3513

Mrs. A. S. Christie Presents
Scottish Characters
In Living Pictures, Song and Story
At Chamber of Commerce Auditorium
Monday, February 17, at 8:15 P.M.
ADMISSION: 25c
Under Auspices of First United Choir and Guild

DODD'S KIDNEY PILLS
A TREATMENT FOR BACKACHE HEADACHE RHEUMATISM BLADDER TROUBLES
REGISTERED 4087 THE PROMISE

Plays and Players

Miriam Hopkins in New Role at the Dominion

Miriam Hopkins came a long way from the gambling palaces of the "Barbary Coast" to the drawing-rooms of New York's Fifth Avenue when "Splendor," her second film for Samuel Goldwyn, came to the Dominion Theatre on Friday.

Written by the famous playwright, Rachel Crothers, this smart, sophisticated story casts the glamorous blonde star as Phylis Manning, a penniless Southern beauty who marries Brighton Lorrimore (Joel McCrea) scion of a once great New York family, whose sole remaining assets are their name and their Fifth Avenue mansion. Phylis receives a cold reception from the family, especially the embittered domineering mother (Helen Westley) who had schemed to recoup the family fortunes by marrying Brighton to a sausage heiress.

When Martin Deering (Paul Cavanagh), a charming, wealthy and influential relative of the Lorrimores, shows an unmistakable interest in Phylis, Mrs. Lorrimore secretly forces herself to further Brighton's career and insure a return to luxury for the Lorrimores.

When Brighton learns of the sacrifice Phylis has made for him he is neither understanding nor forgiving, so she leaves and gets herself a job. However, he realizes his error in time to insure a happy fadeout.

"MADAME PEPITA" TO BE PRODUCED SHORTLY

"Madame Pepita," the play to be produced by the Victoria College Players' Club, March 6 and 7, has a cast which provides for every conceivable characterization — the "Coude," roue and fortune-hunter; his son, a dandy and lady-killer; Madame Pepita, bad-tempered and peremptory one moment, weeping and gullible the next; the shy apprentice, with aspirations to be an artist; Madame Pepita's charming and innocent daughter; the wise and cultured Don Guillermo, with his ironic and balanced judgment of the world.

The situations into which these and other characters are placed provide many moments of subtle comedy and a climax full of surprises.

"Has your wife changed very much since you married her?"

"Yes, my habits, my friends and my hours."

Scene in Dominion Film

A Scene From "The Great Impersonation," the added feature at the Dominion Theatre, With Edmund Lowe in the Leading Role.

Crosby Stars in Lively New Musical Production

"Anything Goes," which had its premiere yesterday at the Capitol Theatre, is a jolly, tuneful, entertaining picture. Bing Crosby is the featured player in this song-starred Paramount presentation of the popular Broadway musical comedy which broke records during its New York run. He is assisted by such favorites as Ethel Merman, Charlie Ruggles, Ida Lupino and Grace Bradley.

All the famous Cole Porter songs, which were universally popular are heard in this mirthful picture. He has provided a number of others which are equally as good as "You're the Top," "Anything Goes" and "I Get a Kick Out of You." Additional songs by other music makers are included.

Crosby is a knight errant aboad a trans-Atlantic liner. His borrowed passport gets him into trouble, for it belongs to a public enemy. That passport forces him to tumble in and out of sundry disguises with hilarious consequences. The whole ship becomes a madhouse of fun, when Crosby stops at nothing to divest passengers of their costumes. In the end, he gets his reward with an elusive romance.

NEWSPAPER FILM IS AT COLUMBIA

Bette Davis Plays Leading Feminine Role in "Front Page Woman"—Good Cast

Bette Davis, the popular Warner Bros. star who plays the part of a sob sister in "Front Page Woman," which opens at the Columbia Theatre tomorrow, spent several days in the newspaper offices of Los Angeles getting atmosphere.

Her co-star, George Brent, needed no such preparation since he comes of a newspaper family.

The elusive spirit of a newspaper plant, so seldom captured on either stage or screen, did not escape Director Michael Curtiz since he surrounded himself with a staff that was newspaper-wise.

His cameraman, Tony Gaudio, was formerly a newspaper photographer; the dialogue for the screen play was written by Laird Doyle, a former newspaper writer; The Saturday Evening Post story from which the picture was adapted was written by Richard Macauley, newspaperman, and the publicity man on the set was a former Associated Press feature writer.

ROMILLY SINGERS TO RETURN FOR RECITAL

At the request of a large group of citizens, and particularly in response to students of high schools and public schools, the famous Romilly Boy Singers, from Barry, South Wales, will appear for one day, Saturday, February 22, in the auditorium of the First Baptist Church, at matinee and evening concerts. Entirely different programmes will be given at both concerts.

This group of twelve youthful singers is the product of the public and elementary school, and has a keen musical intuition, as well as a high standard of intelligence.

The critic of the St. John's Evening Telegram (Newfoundland), writes: "They have the gift of making part-singing realistic. Beautiful intonation and exquisite phrasing, with splendid focusing of the voice. Their attack, diction and interpretation were in accord with the general excellence of the programme presented."

ANNOUNCE PROGRAMME FOR ORGAN RECITAL

In his recital on the organ of the Metropolitan United Church on Tuesday, John McDonald Lyon will play the following programme, and will be assisted vocally by Dr. T. H. Johns:

"Prelude and Fugue in G Minor" (Bach); "Sinfonia from Cantata 156" (Bach); "Prelude in D Major" (Bach); "Pastorale" (Cesar Franck); "Chorale No. 1, in E Major" (Cesar Franck).

Vocal Group — (a) "Dedication" (Schumann); (b) "It Is Enough" (from "Elijah"), (Mendelssohn), Dr. Johns.

"Opus Sacrum" (Paul de Maleingreau)—(a) "Rex Pacific"; (b) Pastorale"; (c) "Redemptionem Misit Dominus."

"Chorale" (Arthur Honegger); "Clair de Lune" (Karg-Elert); "First Symphony" (Guy Weitz), (a) "Regina Pacis; (b) "Mater Dolores"; (c) "Stella Maris."

You will, of course, have to pay a decorator to do the outside of the house, but I don't see why you shouldn't do the indoor fainting yourself.—Answer to correspondent.

She will probably do it all right if the bill is anything like the one we received the other day.

AMUSEMENTS

On the Screen

Capitol—Bing Crosby in "Anything Goes."

Columbia — "Front Page Woman," starring Bette Davis.

Dominion — Miriam Hopkins in "Splendor."

Playhouse—"Peter Ibbetson," starring Ann Harding.

PLAYHOUSE BILLS ROMANTIC STORY

"Peter Ibbetson," With Gary Cooper and Ann Harding, Currently Featured

One of the most beautiful estates in Southern California, Busch's Gardens, was used by Paramount in its production of the Gary Cooper-Ann Harding starring vehicle, "Peter Ibbetson," which comes tomorrow to the Playhouse Theatre, the screen version of Du Maurier's well-known novel.

Overnight a beautiful French chateau was reared on the grounds. A high wrought-iron fence was placed around part of the park grounds of this 1820 estate.

"Peter Ibbetson" traces the dramatic events in the lives of a man and a woman who, having been childhood sweethearts, meet face to face in later years to find their love as strong as when they were youngsters. A series of tragic happenings keeps the two apart, and even threatens their love, but their romance flowers and blooms in a dream fantasy of their own creation. Though prison walls are the barriers which separate them, the mighty force of their love sustains them as they share affection, companionship and understanding through their lives in their dream world.

TORONTO VETERAN DIES

TORONTO, Feb. 15 (?) — Edward "Dad" Rushton, oldest member of the Toronto Third Battalion Originals' Club, died of pneumonia here last night. He was seventy-six years old.

The Sitter (on completion of the portrait): "Well, of course, it's very jolly, but it isn't me."

The Artist: "On the contrary, madam, it's you, but it isn't very jolly."

Will Sing at Empire Soon

The London Singers, With Their Distinguished Leader, John Goss, Who Will Appear at the Empire Theatre Monday, March 2.

Military Activities

5th (B.C.) COAST BRIGADE

Brigade orders by Major V. McKenna, M.C., acting commanding officer.

Part I

Duties for week ending February 22, 1936: Orderly officer, 2nd Lieut. A. O. Hood; next for duty, 2nd Lieut. J. L. Howard; orderly sergeant, L.-Sgt. J. D. Wormald; next for duty, L.-Sgt. G. W. Cartwright.

Parades—All units of the brigade will parade at the Armories on Tuesday, February 18, 1936. Fall in at 7:55 under respective battery commanders. Dress, drill order.

Firing Detachment—A firing detachment for the opening of the Legislative Assembly on February 25, 1936, will be provided by the 58th Field Battery, R.C.A.

Part II

Strength Increase—The following O.R.'s have been taken on brigade strength and posted to batteries as under: 1221, Gnr. R. J. Ward, 55th Heavy Battery, R.C.A., 7-2-36; 1222, Gnr. H. J. Wood, 55th Heavy Battery, R.C.A., 11-2-36; 1223, Gnr. S. K. Smith, 55th Heavy Battery, R.C.A., 11-2-36; 5250, Gnr. J. F. W. Moore, 12th Heavy Battery, R.C.A., 11-2-36; 564, Gnr. J. Hannay, 2nd A.A. Section, R.C.A., 23-1-36; 565, Gnr. F. C. Wight, 2nd A.A. Section, R.C.A., 4-2-36; 566, Gnr. N. Holm, 2nd A.A. Section, R.C.A., 4-2-36; 567; Gnr. R. M. Wight, 2nd A.A. Section, R.C.A., 11-2-36.

Strength Decrease—The following have been struck off brigade strength: 7314, Gnr. H. H. Preece, 58th Field Battery, R.C.A., 4-2-36; 7333, Gnr. W. H. J. Preece, 58th Field Battery, R.C.A., 4-2-36; 5206, Bdr. F. Neel, 12th Heavy Battery, R.C.A., 3-1-36; 5212, L.-Bdr. E. E. Moore, 12th Heavy Battery, R.C.A., 3-1-36; 5242, Sgt. W. Bogstie, 12th Heavy Battery, R.C.A., 10-1-36; 5224, Gnr. C. W. Reid, 12th Heavy Battery, 10-1-36; 5131, Bdr. A. Rosin, 12th Heavy Battery, R.C.A., 10-1-36; 5218, Gnr. J. A. Travis, 12th Heavy Battery, R.C.A., 10-1-36; 5233, Gnr. R. M. Wilkinson, 12th Heavy Battery, R.C.A., 10-1-36; 1200, Gnr. E. Lewis, 55th Heavy Battery, R.C.A., 11-2-36.

Leave—The following N.O.O. has been granted a leave of absence: 3043, L.-Sgt. J. Holmes, 56th Heavy Battery, R.C.A., from 11-2-36 to 10-3-36.

H. C. BRAY, Capt. and Adjt.
5th (B.C.) Coast Brigade, R.C.A.

17th FORTRESS COMPANY CANADIAN ENGINEERS

Orders for week ending February 18, 1936, by Captain J. H. McIntosh, officer commanding.

Parades — Annual inspection by district officer commanding Military District No. 11. The annual inspection will be held on Friday, February 14, 1936, at company headquarters. All ranks will parade at 7:30 p.m. Dress, drill order. Medals to be worn.

The company will parade at company headquarters on Tuesday, February 18, 1936: 8 p.m., drill; 8:45 p.m., lecture, "Map Reading"; 9:30 p.m., lecture, "Organization and Administration."

Duties—To be orderly sergeant for ensuing week, S.-Sgt. E. C. McIntyre.

Strength Increase—Spr. T. McConnell, No. 69, taken on strength effective 11-2-36.

J. H. McINTOSH, Capt., C.E.
O.C. 17th Fortress Coy., C.E.
Esquimalt, B.C.

1st BN. (16th C.E.F.) CANADIAN SCOTTISH REGIMENT

Battalion Orders by Lieut.-Col. J. R. Kingham, Officer Commanding.

Part I

Duties—Duties for week ending February 22, 1936, are as follows: Orderly Officer, 2nd Lieut. A. M. Field; next for duty, 2nd Lieut. R. W. Kirkwood. Orderly Seageant, Sergt. H. Plowman; next for duty, A.-Sergt. G. A. Aaronson. Orderly Corporal, Corpl. W. C. Simpson; next for duty, L.-Corpl. A. Wilman. Orderly Bugler, Bugler J. Drysdale; next for duty, Bugler M. I. Maggs. Orderly Drummer, Drummer H. Beckwith; next for duty, Drummer J. C. McMillan.

Parades—Monday, February 17, 1936: All ranks will parade in Company rooms at 7:55 p.m. Dress, drill order. The Battalion will fall-in at 8 p.m. 8 to 8:10, roll call and inspection; 8:10 to 8:20, proclamation of Royal Message; 8:20 to 8:30, result and explanation of sand table competition; 8:30 to 9:40, ceremonial rehearsal for Guard of Honor in preparation for the opening of the Legislature on Tuesday, February 25, 1936. Full dress will be issued under direction of R.S.M. Robertson; 9, buglers will fall-in for squad drill under Sergt. Drysdale; 9:40, the Battalion will fall-in for dismissal. Thursday, February 20, 1936: 8 to 9 p.m., ceremonial rehearsal for Guard of Honor. Issue of full dress kit will be completed.

Can. Scottish Rifle Association—Any personnel who have not signed the service roll are requested to do so on Monday, February 17, 1936, between 8 and 10 p.m., by applying to the Bn. Orderly Room. This service roll is required at District Headquarters as soon as possible and the time stated will be the last opportunity for personnel to affix their signatures.

Enlistment of N.P.A.M. Personnel in Permanent Active Militia—Personnel desiring to enlist in the Permanent Active Militia and having the necessary qualifications, should fill out the application form, which is obtainable from the Battalion Orderly Room.

Period of Mourning—Instructions have been received that dances and other social functions on a large scale should not be held until after July 20, 1936, in memory of His Late Majesty the King.

Opening of Provincial Legislature—A Guard of Honor will be selected from the Battalion for duty at the opening of the Provincial Legislature on Tuesday, February 25, 1936. Both bands will attend. The following officers are detailed for this Guard: O.C., Capt. L. S. Henderson; Second in Command, Lieut. C. M. Wightman; Colors, 2nd Lieut. W. W. Campbell. Further details will be announced later.

Part II

Attestation—The following recruit, having been duly attested, is taken on the strength and allotted regimental number as follows: 1684 Drummer F. H. Tremblett, with effect from 10-2-36.

Appointments, Promotions and Retirements—The following extract from District Order No. 26 of 1936 is published: "The following extract from A.P. & R., No. 30 of 1935, is published: "'Can. Scot. Regt., 1st Bn.—The following officers are transferred to the 6th Reserve Bn.: Lieuts. A. C. Forbes, G. Paradise, with effect 23-9-35. To be lieut., 2nd Lieut. (supernumerary), F. H. Beckett, as from 6-11-35; to be 2nd Lieuts. (supernumerary), Robert Willis Kirkwood, 4-12-35; Arthur Maynard Field, 5-12-35.'"

The Officer Commanding has been please to approve of the following appointments: 377 C.Q.M.S. C. Coutts, "A." to be A.-C.S.M., as from 10-2-36; 587 Sergt. E. Warburton, "D." to be A.-C.Q.S.M., as from 7-2-36; 1065 Sergt. J. H. Langford, "A." to be A.-C.Q.S.M., as from 10-2-36.

The Officer Commanding has been pleased to approve of the following promotion: 1518 L.-Corpl. C. Gore, "A." to be corporal, as from 10-2-36.

Attachment—The following extract from Militia Order No. 20 of 1936 is published: "The undermentioned officer of the C.A.M.C. is attached for duty as Medical Officer: Lieut. R. J. Nodwell, General List, supernumerary, with effect from 29-11-35."

Leave of Absence—The following Officer is granted leave as shown: Lieut. G. A. Tisdall, attached "D" Coy., from 10-2-36 to 2-3-36.

Struck off Training Strength—The following are struck off the training strength: 1650 Recruit C. H. G. Wilson, with effect from 11-2-36; 1549 Pte. C. Hutchinson, "D," with effect from 10-2-36; 1573 Pte. R. A. Stephenson, "Sigs.," with effect from 13-2-36.

Discharges—The following N.C.O.'s are discharged for purposes of reenlistment: 550 A.-C.S.M. E. J. Harwood, "S.B." with effect from 13-2-36; 1545 L.-Corpl. R. T. Day, "Sigs.," with effect from 11-2-36. The following man is discharged (time expired): 1440 Pte. F. J. Myers, "A." with effect from 10-2-36.

W. H. PARKER, Lieut.,
Adjt., 1st Bn. Can. Scot. Regt.

Notices

The regular monthly meeting of the Regimental Sergeants' Mess will be held on Thursday, February 20, at 9 p.m. Members are requested to note change in time. Dress, blue undress.

The regular monthly meeting of the Corporals and Men's Mess will be held on Thursday, February 20, 1936, at 9 p.m. Members are requested to note change in time owing to the ceremonial rehearsal for the Guard of Honor from 8 to 9 o'clock on this date. Dress, service dress.

2nd BN. CANADIAN SCOTTISH REGIMENT

Battalion Orders by Lieut.-Col. Walter Bapty, Officer Commanding.

Part I

Muster Parade—The Pipes and Drums, "D" Company and H.Q. Details in the vicinity of Victoria will fall-in for Muster Parade and Inspection at the Armories on Wednesday, February 19, at 9 p.m. The purpose of this parade is for the reading of proclamations concerning the accession of His Majesty King Edward VIII. The parade will be drawn up on the main floor of the Armories. Dress, full dress for Pipes and Drums; full dress khaki for remainder.

"A," "B" and "C" Companies—These proclamations will be read on parade at the first opportunity under Company arrangements.

Part II

Retirements—The following extract from District Orders No. 26 of 1936 is published for information: "The following extract from A.P. and R., No. 30 of 1935, is published: 2nd Bn. C.S. Regt.: 2nd Lieut. G. A. L. Elliot is permitted to resign his commission as from date November 13, 1935.'"

Discharges—The following are discharged (time expired): 1037 C.Q.M.S. C. S. Rodway, "H.Q.," as from 11-10-35; 790 L.-Corpl. P. Bion, "D," as from 5-2-36; 841 L.-Corpl. P. Turner, "D," as from 13-11-35.

Struck Off Strength—The following are struck off the strength as from 5-2-36: 871 Pte. R. G. Girling, "D"; 860 L.-Corpl. C. F. Nunn, "D"; 885 Pte. A. J. Daley, "D"; 867 Pte. J. J. E. Gosnell, "D"; 882 Pte. P. Ayrias, "D."

D. G. CROFTON, Lieut.,
Asst. Adjt. 2nd Bn. Can. Scot. Regt.

"A" COY., 11TH MACHINE GUN BRIGADE, C.M.G.C.

Part I

Duties — Orderly officer for week ending February 22, 1936, Lieut. H. Buss; next for duty, Second Lieut. W. Findlay; orderly sergeant for week ending February 22, 1936, L.-Sgt. R. H. Moss; next for duty, Sgt. D. J. O. Richards.

Parades — The Company will parade at 20:00 hours, Tuesday, February 18, 1936. Dress: drill order, rifles and side-arms.

Training—Machine gun (indirect fire and night firing). Infantry (ceremonial drill).

Part II

Annual Inspection — The Company will be inspected by the District Officer Commanding on Tuesday, February 25. It is directed to the attention of all ranks that non-attendance at the annual onspection entails loss of pay for the current training season.

R. H. W. CLOWES, Major,
Commanding Officer "A" Company,
11th M.G. Bn., C.M.G.C.

NO. XI MAINTENANCE COY. C.A.S.C.

Company orders for week ending February 22, 1936: Orderly officer, Capt. R. H. Green; next for duty, Lieut. H. T. Scott; orderly sergeant, Sgt. A. E. Lowe; next for duty, Cpl. H. Simpson.

The company will parade on Tuesday, February 18, at the Armories, Bay Street, at 7:30 p.m. for annual inspection by the D.O.C. M.D. No. 11 at 8 p.m. Medals and decorations will be worn. No leave will be granted from this parade.

R. H. GREEN, Capt.
For Officer Commanding No. XI Maintenance Coy., C.A.S.C.

11th DIVISIONAL BAGGAGE COMPANY, C.A.S.C.

Struck Off Strength—The following are struck off the strength as from 5-2-36: 871 Pte. R. G. Girling, "D"; 860 L.-Corpl. C. F. Nunn, "D"; 885 Pte. A. J. Daley "D"; 867 Pte. J. J. E. Gosnell, "D"; 882 Pte. P. Ayrias, "D."

D. G. CROFTON, Lieut.,
Asst. Adjt. 2nd Bn. Can. Scot. Regt.

"A" COY., 11TH MACHINE GUN BRIGADE, C.M.G.C.

Part I

Duties — Orderly officer for week ending February 22, 1936, Lieut. H. Buss; next for duty, Second Lieut. W. Findlay; orderly sergeant for week ending February 22, 1936, L.-Sgt. R. H. Moss; next for duty, Sgt. D. J. O. Richards.

Parades — The Company will parade at 20:00 hours, Tuesday, February 18, 1936. Dress: drill order, rifles and side-arms.

Training—Machine gun (indirect fire and night firing). Infantry (ceremonial drill).

Part II

Annual Inspection — The Company will be inspected by the District Officer Commanding on Tuesday, February 25. It is directed to the attention of all ranks that non-attendance at the annual onspection entails loss of pay for the current training season.

R. H. W. CLOWES, Major,
Commanding Officer "A" Company,
11th M.G. Bn., C.M.G.C.

NO. XI MAINTENANCE COY. C.A.S.C.

Company orders for week ending February 22, 1936: Orderly officer, Capt. R. H. Green; next for duty, Lieut. H. T. Scott; orderly sergeant, Sgt. A. E. Lowe; next for duty, Cpl. H. Simpson.

The company will parade on Tuesday, February 18, at the Armories, Bay Street, at 7:30 p.m. for annual inspection by the D.O.C. M.D. No. 11 at 8 p.m. Medals and decorations will be worn. No leave will be granted from this parade.

R. H. GREEN, Capt.
For Officer Commanding No. XI Maintenance Coy., C.A.S.C.

11th DIVISIONAL BAGGAGE COMPANY, C.A.S.C.

Company orders for the week ending February 22, 1936. Orderly Officer, Capt. R. H. Green; next for duty, Lieut. H. Scott. Orderly Sergeant, Sergt. A. Lowe; next for duty, Corpl. Simpson.

The Company will parade, full strength, at the Armories, Bay Street, on Tuesday, 18th instant, at 7:30 p.m., for the Colonel's Inspection preparatory to the Annual Inspection by the District Officer Commanding M.D. No. 11, at 8 p.m. Dress, drill order with side arms, medals and decorations. Officers will wear swords.

E. HOUSLEY, Capt.,
Officer Commanding.

An optimist is a man who does not care what happens if it does not happen to him.

The New Playhouse
MONDAY TUESDAY WEDNESDAY
PRICES 12-1...10c 2-5...15c 5 On...20c
The Most Beautiful Romance In All Modern Literature
An ageless story of an eternal love

Adolph Zukor presents
GARY COOPER
ANN HARDING
in
"Peter Ibbetson"
A Paramount Picture with
Ida Lupino • John Halliday

2nd Feature
These Blondes Pull No Punches in the Clinches When It Comes to "THE PAYOFF"

Mats. 1-5 10c Columbia 5-11 15c Eves.
MONDAY, TUESDAY, WEDNESDAY
First Feature
BETTE DAVIS
GEORGE BRENT
In Warner Bros.' Headline Hit
'Front Page Woman'
Added Attraction
Musical
Harlem Harmony
Second Feature
First Showing in Victoria
Hollywood's New Star
ANN RUTHERFORD
in
'Waterfront Lady'
With
Grant Withers
Frank Albertson
Children 10c

The Musical Climax of the Season
March 2
John Goss and His London Singers
$2.10, $1.60, $1.05, Including Tax
March 16
Kubelik—"The Greatest of Them All"
$3.15, $2.10, $1.05, Including Tax
EMPIRE THEATRE
SPECIAL OFFER! YOU SAVE $1.55!
Regular Price—Best Seats
JOHN GOSS and his LONDON SINGERS ..... $2.10 Including Tax
JAN KUBELIK and RAFAEL KUBELIK ..... $3.15 Including Tax
TOTAL ..... $5.25 Including Tax
Special Combination Advance Cash Price $3.70 Including Tax
TICKETS ON SALE NOW AT WILLIS PIANO CO.

CAPITOL
MONDAY and TUESDAY
'Round and 'Round the Merriment Goes
In This Great Sea-Going Musical!
At 1:00, 3:35, 6:10, 9:35

Don't miss it!
"ANYTHING GOES"
The LYRICAL, MIRACLE MUSICAL THAT MADE BROADWAY APPLAUD FOR A YEAR!
with
BING CROSBY
ETHEL MERMAN
CHARLIE RUGGLES
MUSIC "You're the Top" "I Get a Kick Out of You" "Anything Goes" "Blow Gabriel Blow" "Sailor Beware"
"YOU'LL GET A KICK OUTA US!"
STARTS WEDNESDAY
MYRNA LOY
SPENCER TRACY
in
"WHIPSAW"
—Also—
Herbert Marshall • Jean Arthur
in
"If You Could Only Cook"
ALSO Daily at 11:34, 7:44, 5:34, 8:24
No Spooks But Thrills Galore
"TWO IN THE DARK"
With
WALTER ABEL
MARGOT GRAHAME
One of the Strangest Stories to Come to the Screen!

DOMINION
2 Grand Hits!
Showing Monday Only
Here's a world of false values and false faces, but her heart was true!
Miriam Hopkins in
SPLENDOR
JOEL McCREA, PAUL CAVANAGH
Billie Burke • Helen Westley
1:40, 4:25, 7:00, 9:40

ALSO
EDMUND LOWE
VALERIE HOBSON
in E. Phillips Oppenheim's
"THE GREAT IMPERSONATION"
At 12:33, 3:12, 5:51, 8:30
10c 12-1
15c 1-5
25c 5 On
STARTS TUESDAY
THE GRAND STAGE COMEDY THAT MILLIONS HAVE LAUGHED AT!
"Three Live Ghosts"
(The Report of Their Death Was Greatly Exaggerated!)
—With—
RICHARD ARLEN • BERYL MERCER • CLAUDE ALLISTER
CHARLES McNAUGHTON • CECILIA PARKER • DUDLEY DIGGES
—PLUS—
Peter Lorre in "Mad Love"

Violet and Geraldine Paget Mellor
AT TWO PIANOS
VE ONA SOCOLOFSKY, Dramatic Soprano
EMPRESS HOTEL, TUESDAY, FEBRUARY 25, 8:15 P.M.
Tickets, 55c and 80c (Reserved), at Fletcher Bros

Metropolitan United Church
Organ Recital
By JOHN McDONALD LYON, of Seattle
Assisted by Dr. T. H. Johns, Baritone
ON TUESDAY, FEBRUARY 18, 1936, AT 8 P.M.—TICKETS, 35c
Tickets on Sale at Fletcher Bros' Music Store and at Lee & Fraser, Ltd., 1222 Broad Street

The Romilly Boy Singers
DIRECT FROM WALES
By Special Request
Will Appear at the
FIRST BAPTIST CHURCH AUDITORIUM
(Quadra Street)
SATURDAY, FEBRUARY 22
Matinee, 2:30 Evening, 8:15
TWO ENTIRELY DIFFERENT PROGRAMMES
NEW LOW PRICES
Matinee: Students, 35c; Adults, 50c
Evening: 35c; Reserved, 50c (Inc. Tax)
Tickets Now on Sale at the Willis Piano Co., 720 Fort Street; Telephone Garden 2313

Mrs. A. S. Christie Presents
Scottish Characters
In Living Pictures, Song and Story
At Chamber of Commerce Auditorium
Monday, February 17, at 8:15 P.M.
ADMISSION: 25c
Under Auspices of First United Choir and Guild

DODD'S KIDNEY PILLS
TREATMENT FOR BACKACHE HEADACHE RHEUMATISM BLADDER TROUBLES
PHONE 4097 THE PROVINCE

MARINE, RAIL and AIR

ASIA DOCKED FROM ORIENT

Eastbound Travel Down on North Pacific—Fine Winter Trip Reported

Bringing in a small list of passengers, mails and some general cargo, the Canadian Pacific liner Ss. Empress of Asia, Capt. A. V. R. Lovegrove, R.N.R., commander, docked alongside Rithet Piers at 7 o'clock yesterday morning, inbound from Far East ports. Officers of the ship reported an unusually smooth Winter passage across the North Pacific, the only rough weather experienced being shortly after the ship left Yokohama, which, however, was only of short duration. The Empress of Asia continued to Vancouver at 8 o'clock.

Among the travelers arriving on the Asia were Mr. and Mrs. B. Dolan, the former being an explorer and research worker connected with the Philadelphia Academy of Natural Sciences, recently returned from Tibet, proceeding to Philadelphia; C. H. Chisholm, buyer for Farmer & Company, Sydney's leading department store, bound for New York; J. L. McPherson, late general secretary of the Y.M.C.A., Hongkong, en route to England, and Rev. and Mrs. R. A. Mitchell, the former being a retiring missionary, with the United Church of Canada Mission at Tainan, on the way to Toronto, where they will make their home.

Also aboard the big white ship were Very Rev. J. A. Roch, general superior of the Societe des Missions Etrangeres de Quebec, returning home following a visit to his missions in China; E. L. C. Schafer, scientist connected with the Berlin Zoological Gardens, accompanying Mr. and Mrs. Dolan, on his way to Berlin; Rev. and Mrs. W. G. Seiple, the former being a member of the Japan Mission of the Reformed Church in the United States, at Sandai, proceeding on furlough to visit relatives in the Eastern States; and R. H. Soper, connected with the General Electric Company, River Works, West Lynn, Mass., returning home following a business trip to Batavia, in Java.

ASTHMA Don't Choke and Strangle Another Day
BUCKLEY'S MIXTURE
— ACTS LIKE A FLASH — 15

SAILINGS TO EUROPE

*Feb. 21—MONTCALM—From Saint John Glasgow, Liverpool
*Feb. 28—DUCHESS OF BEDFORD—From Saint John Glasgow, Belfast, Liverpool
*March 6—MONTCLARE—From Saint John Glasgow, Liverpool
*Mar. 13—DUCHESS OF YORK—From Saint John Glasgow, Belfast, Liverpool
*Sails from Halifax day following

to HAWAII·JAPAN CHINA·PHILIPPINES
(From Vancouver and Victoria)
EMPRESS OF ASIA—Feb. 22
EMPRESS OF CANADA—March 7

AUSTRALIA NEW ZEALAND via HONOLULU and SUVA
(From Vancouver and Victoria)
NIAGARA—February 26

For Further Particulars See
J. MACFARLANE
General Agent, 1102 Government Street, or Write Direct to
J. J. FORSTER
Steamship General Passenger Agent
C.P.R. Station Vancouver, B.C.

CANADIAN PACIFIC

CHRISTENS NEW FLOATING DOCK

Named C. W. Wiley by Widow of Former President of Todd Plant

SEATTLE, Feb. 15 (AP).—Mrs. Alice A. Wiley, widow of a former president of the Todd Seattle Drydocks, Incorporated, today broke a beribboned bottle of champagne and christened a new 16,000-ton floating drydock, the C. W. Wiley, for her late husband.

The dock was completed at a cost of $600,000, and was lowered and received its first ship, the Grace Liner Cuzco, immediately after the ceremony.

The sponsor's party included Mrs. Frederick R. Harris, New York City, wife of Admiral Harris, retired, who designated the dock; Mrs. R. J. Lamont wife of the president of the Todd Seattle Drydocks, Incorporated and Mrs. J. D. Haynes, wife of the vice-president of the company.

MANY BUSY IN LUMBER CAMPS

C.P.R. Official Says More Men Employed in Woods And Mills Up-Island

C. E. BLANEY, JR.

Making frequent visits to Up-Island points in connection with his duties as a traveling passenger agent of the Canadian Pacific Railway, C. E. Blaney, Jr., should be in a pretty good position to pick up a lot of information concerning economic conditions generally.

Returning from a round of Island communities which took him as far as Courtenay and included the Albernis, "Bud" stated yesterday that there were never so many men working in the woods as there are at the present time, while the mills are busy manufacturing lumber, and at Port Alberni waterfront workers are so busy putting lumber aboard ships that they have no time at all to talk about taking a holiday trip anywhere.

While this condition is not so good for the transportation men with tickets to sell just now, Mr. Blaney believes all the employment will eventually be productive of a good many sales for his rail and ship accommodation.

AMERICAN MAIL STEAMER SAILS

President Jefferson Out Last Evening for Manila Via Way Ports

Taking out a small passenger list, heavy mails and capacity cargo, the American Mail Line Ss. President Jefferson sailed from Rithet Piers at 6 o'clock yesterday for Yokohama, Kobe, Shanghai, Hongkong and Manila. The liner came in from Seattle at 3:30 o'clock and embarked several travelers as well as taking on considerable mail and some light cargo.

Among the passengers going to the Far East on the Jefferson were Mr. and Mrs. N. W. Keith Robinson and family, of Shanghai, returning after a four months' visit in British Columbia; Miss Margaret I. Coloson, en route to St. James Hospital, Anking, where she will take up nursing duties; Ray Cordero, proceeding from Detroit to Manila; Mrs. A. E. Drucker, on her way to Korea to visit relatives, and Lee Fong Dick, of New York, bound for Hongkong on business.

OTHER PASSENGERS

Also aboard the liner were Miss Abbie Dunn, Seventh Day Adventist missionary, going to Hangchow to resume her duties after a visit to the United States; Louis Frederick Du Bois, student from the Massachusetts Institute of Technology, en route to Singapore to study; F. Russell Engdahl, vice-consul for the United States Government at Singapore, on his way to take up his duties there, and Commander H. H. Good, U.S.N., proceeding to Manila for a round of duty with the U.S. Asiatic fleet.

Other travelers included Thomas W. Jones, tea expert, en route to Batavia; Miss Ruth Ladd, going to Shanghai from San Francisco; S. C. Lau, proceeding to his home in Kowloon, from Madison, where he completed a course of study at the University of Wisconsin; R. Pottschmidt, of Seattle, on his way to Shanghai, from Seattle, to take up duties as pilot with the China National Airways, and Sancho Santos, returning to his home in Manila from Chicago.

RAINBOW SEA CADETS

Orders by Lieut.-Commander P. W. Tribe.

Parades for Week Ending February 22—Tuesday, February 18, and Friday, February 21, all classes will parade at the Drill Hall.

Strength Decrease—The undermentioned ratings are struck off strength, with effect February 14: Cadet P. Pearson and Cadet D. Pite.

Promotions—Leading Seaman G. Meadmore is rated petty officer while in charge of stores.

Leave—Undermentioned ratings are granted leave for the periods shown: Cadet C. Norman, February 14 to March 6; Chief Petty Officer W. Duncan, February 14 to February 28.

Duties—Duty watch, Blue Division; duty bugler, Cadet J. Robertson.

H. CLARKE, W.O.,
Sea Cadet Corps.

LOW ROUND-TRIP FARES to EASTERN CANADA via THE MILWAUKEE ROAD

TICKETS FOR ALL CLASSES OF TRAVEL ON SALE DAILY
February 29 to March 13, 1936—Limit 45 Days—Also Stopovers
For further particulators regarding these extremly low fares, also superior OLYMPIAN train service, call on or phone
ERIC MARSHALL, Agent
902 Government St. Victoria, B.C. Garden 7041

In Yacht-Like Freighters Through the Panama Canal
To the OLD COUNTRY for Only $220.00

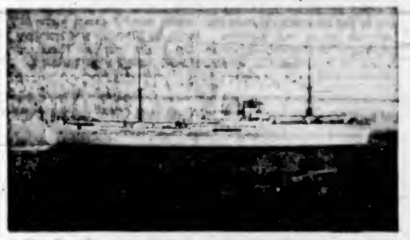

First Class Only - - - Modern - - - Fast - - - Excellent Cuisine
Travel FRUIT EXPRESS LINE
Apply Any Steamship Agent

SALTSPRING ISLAND FERRY

DAILY SAILINGS,
DAILY EXCEPT WEDNESDAY
Leave Swartz Bay 9:30 A.M. - 5:00 P.M.
Leave Fulford Harbor 8:15 A.M. - 4:00 P.M.

Fares
Automobiles (according to weight) 75c to $1.50
Passengers 25c
Trucks $1.25 to $2.00
Motorcycles 50c

For Further Information and Motor Coach Connections
Phone E 1177, E 1178

GULF ISLANDS FERRY CO. LIMITED

Annual Overhaul Of Ferry Vessels Is Going Forward

NORTH VANCOUVER, Feb. 15 (CP).—North Vancouver City Ferries report reconstruction work on Ferry No. 4 is nearly completed and the vessel will go into service on February 24.

Ferry No. 3 will then go into drydock for her annual overhaul while No. 2 and No. 4 maintain the service.

Ferry No. 4 was previously used as an automobile ferry. Reconstruction work includes provision for several hundred passengers.

CADETS RIFLE CLUB

The Rainbow Sea Cadets Rifle Club yesterday held its weekly shoot. Scores out of a possible 100 were as follows: F. Gwilt, 100; Captain Brown, 98; A Moore, 98; P. Marchant 97; W. Pollard, 95; I. Grant, 94; D. Spikesley, 94; P. Moffit, 93; G. Enoch, 92; P. Piddlington, 92; B. Acland, 91; B. Jamieson, 91; Miss E. Brown, 89; A. Hardy, 87; B. Bennell, 86; A. Andrews, 86; T. Merideth, 60.

Changes Made in McCormick Lines' Vancouver Staff

SAN FRANCISCO, Feb. 15 (AP).—Charles L. Wheeler, executive vice-president of the McCormick Steamship Company, announced appointments affecting several company agents today. They include:

George Bushnell, owner's representative at Vancouver, B.C., to be general freight agent there.

Folger Athearn, general passenger agent with headquarters at San Francisco, to succeed Mr. Bushnell, at Vancouver.

Ocean and Coastwise Movements

Weather Report

ESTEVAN—Partly cloudy; calm; 30.38; 36; light swell.

LEONARD ISLAND—Cloudy; south, light; 29.80; light swell.

PACHENA—Partly cloudy; southeast, light; 29.84; 35; choppy.

CARMANAH—Overcast; east, fresh; 29.86; light swell.

CAPE BEALE—Clear; east, light; 29.90; smooth.

Wireless Report

(Estevan, 8 p.m., unless otherwise stated)

UMBERLEIGH—Bound Vancouver, 480 miles south of Cape Flattery at noon.

ANGLO-CANADIAN—Bound Vancouver, 860 miles from Estevan.

ARLINGTON COURT—Bound Alberni, 850 miles from Estevan.

TREGANTLE—Bound Vancouver, due Race Rocks at 6 a.m.

Transpacific Mails

CHINA AND JAPAN

PRESIDENT GRANT—Mails close 4 p.m., February 1. Due at Yokohama, February 14; Shanghai, February 18; Hongkong, February 21.

†IXION (Via Vancouver)—Mails close 11:15 p.m., February 1. Due at Yokohama, February 17.

EMPRESS OF JAPAN—Mails close 4 p.m., February 5. Due at Yokohama, February 22; Shanghai, February 25; Hongkong, February 28.

*HEIAN MARU (Via Vancouver)—Mails close 11:15 p.m., February 14. Due at Yokohama, February 28.

PRESIDENT JEFFERSON—Mails close 4 p.m., February 18. Due at Yokohama, February 28; Shanghai, March 5; Hongkong, March 6.

EMPRESS OF ASIA—Mails close 4 p.m., February 22. Due at Yokohama, March 5; Shanghai, March 8; Hongkong, March 12.

*HIKAWA MARU (Via Vancouver)—Mails close 11.15 p.m., February 28. Due at Yokohama, March 15.

PRESIDENT JACKSON—Mails close 4 p.m., February 29. Due at Yokohama, March 15; Shanghai, March 17; Hongkong, March 20.

†Mail for Japan only.

*Letter and paper mails for Japan, China, Hongkong and Manila.

AUSTRALIA AND NEW ZEALAND

MAKURA (Via San Francisco)—Mails close 11:15 p.m., February 9. Due at Wellington, March 3; Sydney, March 7.

NIAGARA—Mails close 4 p.m., February 26. Due at Auckland, March 16; Sydney, March 21.

MONTEREY (Via San Francisco)—Mails close 11.15 p.m., February 29. Due at Auckland, March 20; Sydney, March 23.

Gulf Island Mail

GANGES, GALIANO, MAYNE, PENDER ISLAND, PORT WASHINGTON, SALTSPRING ISLAND

Mails close Sunday, Wednesday, Friday, 11:15 p.m.; Tuesday, 10 a.m.

Mails due Monday, 7:15 p.m.; Sunday, Wednesday, Friday, 7:15 a.m.

BEAVER POINT, FULFORD HARBOR

Mails close Tuesday, 10 a.m.; Wednesday, Friday, 11:15 p.m.

Mails due Sunday, Wednesday, Friday, 7:15 a.m.

SATURNA

Mails close Sunday, Wednesday, 11:15 p.m.

Mails due Monday, 7:15 p.m.; Friday, 15 a.m.

SOUTH PENDER

Mails close Sunday, Wednesday, 11:15 p.m.

Mails due Monday, 7:15 p.m.; Friday, 7.15 a.m.

MUSGRAVE

Mails close Tuesday, 10 a.m.; Friday 11:15 p.m.

Mails due Sunday, Wednesday, 7:15 a.m.

NORTH GALIANO

Mails close Sunday, 11 15 p.m.

Northern Points

PRINCE RUPERT AND POINTS WEST OF FORESTDALE

Mails close Mondays, Wednesday, Friday and via C.P.R. Skagway steamers, 1:15 p.m.

Mails due Monday, 3:30 p.m.; Sunday and Friday, 7 15 a.m.

PRINCE RUPERT

Mails close Monday, Wednesday, Saturday, 11 15 p.m., via Kamloops and Jasper

Mails due Monday, Thursday, Saturday 3:30 p.m.

POINTS ON C.N.R. BETWEEN PRINCE RUPERT AND RED PASS

Mails close Monday, Wednesday, Saturday, 11:15 p.m.

Mails due Monday, Thursday, Saturday 3:30 p.m.

STEWART, PREMIER AND ANYOX

Mails close Monday, Friday, 1:15 p.m.

Mails due Monday, 3:30 p.m.; Sunday, 7.15 p.m.

SWANSON BAY

Mails close Tuesday, 1:15 p.m.

Mails due Monday, 3:30 p.m.

OCEAN FALLS

Mails close Monday, Wednesday, 1:15 p.m.

Mails due Sunday, 7:15 a.m.

Coasting Craft

VICTORIA-VANCOUVER — Ss. Princess Charlotte or Ss. Princess Alice will leave Victoria at 2 p.m. daily for Vancouver. Ss. Princess Charlotte or Ss. Princess Alice will arrive daily at Victoria from Vancouver at 5 30 p.m.; Ss. Princess Elizabeth or Ss. Princess Joan will leave Victoria daily for Vancouver at 12 midnight. Ss. Princess Elizabeth or Ss. Princess Joan will arrive Victoria daily from Vancouver at 7 a.m.

VICTORIA-SEATTLE—Ss. Princess Charlotte or Ss. Princess Alice will leave Victoria at 4 30 p.m. daily for Seattle. Ss. Princess Charlotte or Ss. Princess Alice will arrive daily at Victoria from Seattle.

VICTORIA-SEATTLE — Ss. Iroquois will leave Victoria daily for Seattle at 9 a.m.; Ss. Iroquois arrives in Victoria daily from Seattle at 5 35 a.m.

NANAIMO-VANCOUVER — Ss. Princess Elaine will leave Nanaimo daily except Saturday and Sunday at 5 a.m. and 2 30 p.m. arriving at Nanaimo daily except Saturday and Sunday at 1 15 p.m. and 8.15 p.m.; Ss. Princess Elaine will leave Nanaimo Saturday only at 5 a.m. 2 30 p.m. and 9 15 p.m., arriving at Nanaimo Saturday only at 1:15 p.m. and 8.15 p.m.; Ss. Princess Elaine will leave Nanaimo on Sunday only at 8 45 p.m., arriving at Nanaimo on Sunday only at 1:15 p.m. and 11:15 p.m.

VICTORIA-WEST COAST — Ss. Princess Maquinna will leave Victoria for West Coast of Vancouver Island ports on the first, eleventh and twenty-first of each month at 11 p.m.

VANCOUVER-NORTHERN BRITISH COLUMBIA—Ss. Princess Adelaide will leave Vancouver every Wednesday for Prince Rupert and way ports at 5 p.m.; Ss. Prince Rupert or Ss. Prince George will leave Vancouver for Stewart and way ports every Monday at 5 p.m. Ss. Cardena will leave Vancouver every Tuesday at 8 p.m. for Prince Rupert and way ports; Ss. Catala will leave Vancouver every Friday at 5 p.m. for Stewart and way ports.

VANCOUVER - QUEEN CHARLOTTE ISLANDS—Ss. Prince Charles will leave Vancouver every alternate Saturday for Queen Charlotte Island points and Prince Rupert at 5 p.m.

SWARTZ BAY-FULFORD HARBOR — Mv Cy Peck will leave Swartz Bay daily, except Wednesdays, at 9:30 a.m. and 5 p.m.; Mv Cy Peck will leave Fulford Harbor daily, except Wednesdays, at 8:15 a.m. and 4 p.m.

BRENTWOOD-MILL BAY—Mv Cascade leaves Brentwood daily at 8 a.m., 10 a.m., 11 a.m., 12 noon, 2 p.m., 3 p.m., 4 p.m. and 8 p.m.; Mv Cascade leaves Mill Bay daily at 9 30 a.m., 10:30 a.m., 11.30 a.m., 12 30 p.m., 2 30 p.m., 3:30 p.m., 4:30 p.m. and 5 30 p.m.

VICTORIA - GULF ISLANDS — Princess Mary leaves Victoria every Tuesday for James Island, Piers Island, Port Washington, Ganges Harbor, Mayne Island, Galiano Island and Vancouver at 10:30 a.m.

VICTORIA-PORT ANGELES—Ss. Iroquois will leave Victoria daily for Port Angeles at 5 a.m.; Ss. Iroquois will arrive Victoria daily from Port Angeles at 8 35 a.m.

SIDNEY-ANACORTES—Ss. Rosario will leave Sidney daily for Anacortes at 1:45 p.m.; Ss. Rosario will arrive Sidney daily from Anacortes at 1:15 p.m.

Shipping Calendar

TO ARRIVE

EMPRESS OF ASIA—Philippines, China and Japan, February 15.

HIKAWA MARU (Vancouver) — Japan ports, February 17.

MOVERIA — United Kingdom, February 17.

TALTHYBIUS—China and Japan, February 17.

PRESIDENT JACKSON — Philippines, China and Japan, February 18.

NEBRASKA—United Kingdom-Continent, February 20.

NIAGARA—Australia, New Zealand, Fiji and Hawaii, February 20.

PACIFIC SHIPPER — United Kingdom, February 25.

TO DEPART

HEIAN MARU (Vancouver)—Japan ports, February 15.

PRESIDENT JEFFERSON—Japan, China and Philippines, February 15.

EMPRESS OF ASIA—Japan, China and Philippines, February 22.

NIAGARA—Hawaii, Fiji, New Zealand and Australia, February 28.

HIKAWA MARU (Vancouver) — Japan ports, February 29.

PRESIDENT JACKSON — Japan, China and Philippines, February 29.

West Coast Mails

Mails close 10 p.m., 1st, 11th and 21st of each month for Ahousat, Bamfield, Cepeecee, Clayoquot, Clo-oose, Ecoole, Estevan Point, Kakawis, Kildonan, Kyuquot, Nootka, Port Alberni, Port Renfrew, Sechart, Tofino, Ucluelet. Due 1:15 p.m. 8th 18th and 28th of each month, except

Mails close 10 p.m., 31st each month, and 9 45 a.m., 22nd each month, for Centre Island. Due 1:15 p.m. 28th of each month.

Mails close 8.45 a.m., 6th, 16th and 26th of each month, except Sundays, for Clo-oose, Port Renfrew, Bamfield and Kildonan.

Mails close 8:45 a.m., Thursday and Saturday, for Bamfield, Ecoole, Kildonan, Ecoole San Mateo, Sechart, Ucluelet. Due 5:15 p.m., Tuesday and Saturday.

Mails close 11:15 p.m., Monday, and 1 p.m., Friday, for Holberg, Port Alice, Quatsino. Due 7 a.m., Tuesday and Friday.

Mails close 10 p.m., 1st of each month, and 8.45 a.m., 2nd of each month, for Cachalot. Due 1:15 p.m., 8th of each month.

Yukon and Atlin Mails

VIA VANCOUVER—Mails close 1:15 p.m., January 24 and February 7 and 21.

ary 31 and February 14 and 28

VIA SEATTLE—Mails close 4 p.m., January

British Mails

SS. AURANIA—Mails close 1:15 p.m., February 17.

SS. ANTONIA—Mails close 1:15 p.m., February 18.

SS. AQUITANIA (Via New York)—Mails close 4 p.m., February 20.

SS. DUCHESS OF BEDFORD — Mails close 1:15 p.m., February 22.

SS. HANSA (Via New York)—Mails close 4 p.m., February 23.

Mail intended for transmission via New York must be so marked. When sent by air over United States lines, mail may be posted three days later than the dates indicated.

WEST INDIES GENERALLY

Mails close 1:15 p.m., February 21.

JAMAICA

Mails close 1:15 p.m., February 21 and 28.

Canadian Air Mail Service

Mails close at Victoria, 9:30 a.m. Monday. Arrive London, Ont. (via Detroit), 8:10 a.m., Wednesday. Hamilton, Ont. (via Buffalo), 5 a.m., Wednesday. Toronto (via Buffalo), 11 a.m., Wednesday; Ottawa, 5 25 p.m., Wednesday. Montreal, 11 20 a.m., Wednesday. Winnipeg (via Pargo), 10.30 a.m., Wednesday. Saint John, N.B., 6 50 a.m., Thursday. Halifax, N.S., 5 45 p.m., Thursday.

Mails close at Victoria, 4 p.m., Monday. Arrive London, Ont. (via Detroit).

Honolulu Mails

VIA SAN FRANCISCO—Mails close 11 15 p.m., February 8, 11, 18, 22, 28 and 29, and March 2 and 5.

SS. EMPRESS OF JAPAN—Mails close 4 p.m., February 8.

SS. NIAGARA—Mails close 4 p.m., February 26.

SS. EMPRESS OF CANADA—Mails close 4 p.m., March 7.

Queen Charlotte Mails

VIA VANCOUVER — Mails close 11:15 p.m., January 22, February 5 and 20, and March 5 and 18.

VIA PRINCE RUPERT—Mails close 1:15 p.m., January 29, February 12 and 26, and March 11 and 25.

To-ell to Prince Rupert only.

TRELISSICK AT ASTORIA

British Freighter With Heavy List Finds Haven In Columbia River

ASTORIA, Ore., Feb. 15 (AP).—The freighter Trelissick, of British registry, docked safely here today after running out of a dangerous offshore storm.

The sturdy vessel had a bad list, but appeared to have been little damaged by the gale. The storm shifted the deckload of huge logs over the forward hatch, but none of the cargo went overboard. Four days out at sea from British Columbia ports, a stiff blow shifted the deckload of logs, measuring from three to four feet in diameter and about thirty feet long. They were piled about ten feet high on deck.

The list brought the port side at midship within five feet of the water edge and heaved the starboard side so the gangplank barely reached the dock.

The Trelissick was 224 miles off the mouth of the Columbia River when she messaged a call for help. The coast guard cutter Onondaga and the cutter from Marshfield sped to the side of the freighter and convoyed her to the river.

The weary crew of thirty-five men were enthusiastic today in their praise of the seamanship of Captain Michel Nolan, of the freighter.

LONELY LIGHTS HAVE WIRELESS

Latest Installation Was at "Inchcape Rock," Immortalized by Southey

To promote efficiency and accelerate rescue work, the Commissioners of Northern Lighthouses on the British Coast have for some time been engaged on a scheme for the installation of wireless telephones in the remote and more exposed lighthouses around the coast of Scotland.

The lighthouses on the Bass Rock, opposite North Berwick, and the May Island at the mouth of the Firth of Forth, were fitted with powerful wireless apparatus for transmission and reception of messages some time ago, and now the Bell Rock, the wave-washed lighthouse in the North Sea, twelve miles southeast of Arbroath, is in direct communication with the mainland.

Standing 115 feet high on a shelf of rock, the Bell Rock is one of the loneliest and most exposed on the British coasts. During stormy weather it has frequently happened that the lighthouse keepers were marooned for long periods, the relieving vessels being unable, owing to heavy seas, to touch the rock. With no means of communicating with the mainland, the plight of the keepers was far from being an enviable one.

WIRELESS INSTALLED

By the installation of the wireless, however, the Fifeness coast guard station on the Mainland may be called up at any time and with the lighthouse commissioner's steamer Pharos, at Granton, communication may be established near Edinburgh. In the event of mishap, the lifeboats on the east coast as far south as Eyemont and north to Aberdeen can be summoned on the shortest notice. Another advantage is that the keepers can be in communication with ships in distress over a wide area in the North Sea.

The Bell Rock Lighthouse is that immortalized by Southey in his ballad "The Inchcape Rock." The present lighthouse was designed by Robert Stevenson, father of Robert Louis Stevenson.

Vancouver Shipping

VANCOUVER, Feb. 15 (CP).—Ms. Heian Maru, of Nippon Yusen Kaisha, sailed today for the Orient with passengers, mails and full cargo.

R.M.S. Empress of Asia docked here today with passengers, mails and general cargo from the Orient.

Ss. Blythmoor arrived to Canada Shipping Co. here from England to load full with 10,000 tons of wheat for United Kingdom.

Ss. Riverton is due here overnight to load grain for United Kingdom, according to J. Coughlan & Son, Ltd.

FORTNIGHTLY SERVICE

The Cunard-White Star Line, New York, announces a regular fortnightly service to and from Glasgow. The inaugural sailing will be the Carinthia, April 4, to Glasgow and thence to Belfast and Liverpool.

The famous world cruise liner Franconia will sail from Los Angeles to England, May 14.

An elderly but agile old lady, running desperately after her bus, managed to overtake it and fell into the arms of the good-looking young conductor on the step.

In a triumphant voice she gasped in broad Scotch: "Ah've caught ye!"

The conductor, holding her, mimicked her accent and said: "Och! Ye 'ave, 'ave ye. Well there's monny 'as tried it!"

HIKAWA MARU COMING EARLY

Liner Due Tomorrow Morning—Talthybius and Moveria Also Expected

Inbound from Japan ports for Vancouver and Seattle, the Nippon Yusen Kaisha motorship Hikawa Maru is due to reach William Head at 1 a.m. Monday morning, according to advices received from the ship by Harry Douglas, local agent.

The Hikawa has one cabin, four tourist and thirty-two steerage travelers for Vancouver, one cabin, one tourist and twenty steerage for Seattle. Cargo for the Mainland port consists of 952 tons of general freight, mostly for overland routing, and includes sixty packages of silk and silk goods.

From the United Kingdom by way of California and Washington ports, the Donaldson Line freighter Ms. Moveria will arrive sometime tomorrow night, according to word received here yesterday by A. E. Shanks, of Rithet Consolidated, agents for the line. The Moveria will dock at Rithet Piers and will be ready for discharging cargo first thing Tuesday morning. Besides general cargo from the United Kingdom, the freighter has heavy shipments of citrus fruits for unloading here.

Coming in from China and Japan ports, the Blue Funnel Line Ss. Talthybius is due here sometime tomorrow. The liner will berth at Rithet Piers and, completing here, will continue to Vancouver.

The lumber ships Thistleford and Wellington Court are still alongside Ogden Point Piers, while tomorrow morning King Brothers are expecting the Ss. City of Vancouver to stow lumber for Australia.

Small Boy: "What is college bred, pop?"

Pop (with son in college): "They make college bread, my boy, from the flower of youth and the dough of old age."

ENGINES

7 H.P. Vivian	$200
12 H.P. Vivian	$225
Converted Overland	$40
Converted Star	$50
Converted Chevrolet	$50
Converted Hudson	$40

6 Two-Cycle Motors, cheap
Wanted—12-foot Rowboat, also Propellers, Clutches, Stars
ENTERPRISE WHARF
FOOT OF FORT STREET

By BUS
Glide Down to California via Pacific Greyhound
FAST SERVICE—LOW FARES

Return Fares From Victoria to
San Francisco $24.75
Los Angeles $35.20
San Diego $42.85

INQUIRE AT DEPOT FOR INFORMATION AND RESERVATIONS

SKATING
PHONE E 1177 FOR REPORTS ON CONDITION OF ICE
PORTAGE INLET—Take Gorge or Burnside Buses.
QUICK'S POND—Take West Saanich or Sidney Buses.
PANAMA FLATS—Take Douglas-Agnes or Burnside Buses.

WINTER TOUR TO
Forbidden Plateau
SATURDAY AND SUNDAY, February 22 and 23
FARE INCLUDES return bus transportation from Victoria to Forbidden Plateau Lodge; room, bedding and all meals while on the Plateau; facilities for skiing and tobogganing.
Twenty-Six Hours Amid the Snow-Clad Wonderland of the Plateau.
Optional tour to summit of Mount Beecher $1.00 extra. Party limited to a minimum of eight and maximum of nineteen.
MAKE YOUR RESERVATIONS EARLY
ALL-EXPENSE FARE $10.50
No Half Fares
VANCOUVER ISLAND COACH LINES LTD.
E 1177 DEPOT: BROUGHTON STREET AT BROAD E 1178

FINANCE - COMMERCE - MARKETS

Security Prices Gain Slightly at New York Mart

NEW YORK, Feb. 15 (AP).—A hesitant stock market today was thumped into life by a last-minute expansion in steels, rails and several of the non-ferrous metals.

Higher prices, some of them the best in several years, snapped the volume for the short session to 1,373,795 shares, a bit more than the previous Saturday and substantially better than the hourly rate for Friday.

The Associated Press average of sixty stocks advanced .3 of a point to 62.0, a new high for the year, and industrials, with a like rise, and utilities, with a boost of .1 of a point, also went into virgin territory for the year. Rails, up .4 of a point, equaled the 1936 peak.

The bond market indulged in a well-earned breathing spell after a week of steadily rising prices and active trading. Rails were firm spots. The foreign list was mixed.

(H. A. Humber, Ltd.)
(All Fractions in Eighths)

	High	Low	Close
Air Reduction	190-5		190-5
Allied Chemicals	166-6	166	166
Allis Chalmers	45-2		45-2
Amer. Can.	121-6	119-6	120
Amer For Power	8-6	8-4	8-4
Amer Loco	30-5	30	30-5
Amer Radiator	24-7	24-4	24-5
Amer. Rollins Mills	33	32-5	32-6
Amer Smelter	68-2	67	67-6
Amer. Sugar	54		54
Amer. Tel	177-2	176-5	177-2
Amer. Tobacco	101-4	100-4	100-4
Amer Waterworks	23	22-7	23
Anaconda Copper	34-6	34-2	34-5
Atchison Railway	76	75-6	75-6
Atlantic Refining	33-1	32-6	33
Auburn	47	..	47
B. & O. Railway	21-3	21	21-5
Bethlehem Steel	57	55-4	56-7
Borden	28-7	28-4	28-5
Borg Warner	74-2	72-4	74-2
Briggs	57-3	56-4	57-3
Cal. Pack	35-6	35	35-6
C. P. R.	13-6	13-4	13-4
Case (J.I.)	109-2	108-5	109
Caterpillar Trac.	[illegible]	[illegible]	[illegible]
Celanese Corpn.	29	28-4	28-4
Cerro de Pasco	54	53-[illegible]	54
C. & O. Railway	59-2	..	59-2
Chrysler	96-4	95-4	96-4
Columbia Gas	18	17-5	18
Commercial Solvent	22-[illegible]	21-3	22
Con Gas	36-6	36-2	36-3
Cont Oil	36-1	..	36-1
Deere & Co.	71-2	..	71-2
Dome	49-3	48-6	49
Douglas Aircraft	73-2	72-2	72-2
Dupont	148	..	148
Eastman Kodak	158-4	..	156-4
Elec. Auto Lite	43-4	41-6	43
Freeport Texas	34		34
General Food	33-6	33-5	33-5
General Electric	41	40-9	41
General Motors	59-6	59	59-4
Goodyear	30-4	30-1	30-4
Great West Sugar	32-3		32-5
Great Northern	41-4	41	41-4
Harvester	68-4	66-7	68-4
Howe Sound	57	56-6	57
Hudson	16-4	16-2	16-4
Hupmobile Motors	2-2	2-1	2-1
Ind. Rayon	30-4	30-3	30-4
Int. Nickel	50-2	49-5	50
Int. Tel	18-4	18-1	18-4
Johns Manville	122		122
Kennecott Copper	36-8	36-2	36-5
Kresge	21-8	24-4	24-4
L. & M. Tobacco	113		113
Liquid Carbonic	39-4	..	39-4
Loew's	52-2		52-2
Lorillard	24	23-6	24
Mack Truck	35-6	34-4	35-4
Matheson Alkali	35-2	33	35-1
May Stores	48-7		48-7
McIntyre	45-7	45-4	45-7
Mex. Sea. Oil	35-4		35-4
Montgomery Ward	39-2	38-5	38-6
Nash	19-2	19	19-2
National Biscuit	35	34-4	35
Natl. Dairy Products	22-8	22-4	22-8
National Distilleries	29-2	29	29-2
National P. & L.	12-2	12	12
New York Central	38	36-4	37-7
North American	29-4	28-6	29-4
Northern Pacific	31-2	29-5	31
Ohio Oil	16-3	18	16-1
Packard	10-2	9-7	10-2
Patino Mines	15-6	15-4	15-5
Pennick Ford	68-2		88-2
Pennsylvania Railway	36-2	35-6	35-1
People's Gas	45-9	45-3	45-6
Pullman	48	45	48
Radio	12-7	12-4	12-6
Remington Rand	22-5	22-4	22-4
Republic Iron & Steel	25-2	24	25-2
Reynold's Tobacco	58-5	58-1	58-1
Safeway Stores	34-2		34-2
Schenley	46-6	46-2	46-4
Sears Roebuck	64	63-5	64
Shell	17	16-7	17
South. Cal. Edison	27-7	27-6	27-6
South Porto Rico	31-4	30-4	31-4
Southern Pacific	35-7	34-4	35-7
Standard Brands	15-7	15-6	15-6
Standard Gas	8-5	8-4	8-4
Standard Oil, Cal.	46-1	45-7	46
Standard Oil, N.J.	59-7	59-5	59-7
Socony Vacuum	16	15-6	16
Studebaker	11	10-7	11
Swift & Co	24		24
Texas Corpn.	34-2	34	34
Texas Gulf	38	37-4	38
Timken	71-7	71-6	71-7
Trans America	13-1	13	13
United Gas & Imp.	18-6	18-4	18-5
Union Carbide	82-4	81-6	82-4
Union Oil Cal.	27	26-6	26-7
Union Pacific	128-3	128	128-2
United Airways	30-4	30-1	30-4
United Fruit	75-4		75-4
U.S. Alcohol	40-5	40	40-8
U.S. Pipe & Foundry	37-7	37-6	37-7
U.S. Rubber	21-2	20-5	20-5
U.S. Steel	59-6	58	59-5
U.S. Smelting	94-2	94-1	94-1
Vanadium	25-4		25-4
Warner Bros	15-1	13	15-1
Westinghouse	118-6	117-5	118-6
Western Union	92-5	90-6	91-6
Woolworth	54-2	..	54-2

Choose a Good Used Car

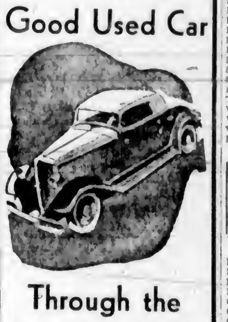

Through the Colonist Want Ads

Make your choice from the real values listed each day under classification 65. You will find the car you are looking for . . . thousands of miles of trouble-free mileage priced at just the figure you can pay. Look them over and cash in on these bargains.

The Daily Colonist
CLASSIFIED AD DEPT.
E 4114
Open 8 A.M. to 10 P.M.

TORONTO MINES MOVE FORWARD

Golds Hold Their Ground While Base Metal Issues Gather Strength

TORONTO, Feb. 15 (CP). — Gold stocks held their ground and the miscellaneous issues moved forward on the Toronto Mining Market today.

Noranda and Hudson Bay advanced 3-8 to 3-4 each. Other gains included 15 for Falconbridge and 4 to 5 cents each for Sudbury Basin and Sherritt-Gordon.

Lakeshore, McIntyre, Wright-Hargreaves and Teck-Hughes finished the session with gains.

Pioneer sagged 50 cents. The silver share market continued slow, with Castle down 7 cents and Eldorado down 2.

(Mara, Bate & Co., Ltd.)

	Bid	Asked
Acme	17½	18
Ajax	67	69
Bagamac	08	09
Base Metals	30	35
Bear Exploration	36	40
Beattie	1.65	1.68
Big Missouri	65	67
Bralorne	6.70	6.80
B.R.X.	10	11
Buffalo Ankerite	8.00	8.15
C. & E. Corpn.	1.04	1.05
Canadian Malartic	1.21	1.24
Cariboo	1.30	1.32
Castle Trethaway	1.48	1.50
Central Patricia	3.18	3.20
Chibougamau	45	48
Coast Copper	4.35	4.40
Coniaurum	1.98	2.02
Dome	49.00	49.25
Eldorado	1.18	1.19
Falconbridge	6.70	6.80
Sullivan	1.02	1.03
God's Lake	1.23	1.24
Granada	23	24
Greene Stabell	30	31
Gunnar	84	86
Hollinger	15.87½	16.00
Home Oil	99	1.00
Howey	86½	88
Hudson Bay	27.25	27.50
Jackson Manion	49	50
Kirkland Lake	49	50
Lakeshore	57.75	58.00
Little Long Lac	7.20	7.25
Macassa	4.35	4.40
Maple Leaf	13	14½
McIntyre	45.25	46.00
McKenzie Red Lake	..	1.46
McVittie Graham	33	34
McWatters	1.43	1.44
Mining Corpn	1.38	1.42
Morris Kirkland	70	73
Intl Nickel	49.62½	49.75
Nipissing	2.90	3.00
Noranda	48.50	48.62½
Parkhill	25½	28
Paymaster	79	80
Perron Gold	15½	16
Pickle Crow	4.67	4.69
Pioneer	10.15	10.50
Premier	1.87	1.88
Reid Authier	1.60	1.83
Reno	1.11	1.12
Royalite	35.00	36.25
St. Anthony	32½	33½
Sudbury Basin	4.50	4.60
Sylvanite	2.78	2.80
Teck-Hughes	5.00	5.05
Ventures	2.25	2.24
Wayside	18	18½
Wright-Hargreaves	8.70	8.75
Bankfield	61	63

Stocks and Bonds

(A. E. AMES & CO., VICTORIA)

	Bid	Asked
Bell Telephone	148	148½
Brazilian T.L. & P	14⅝	14½
B.A. Oil	22½	22⅝
B.C. Power "A"	31¼	32
Canada Cement	7⅝	7⅝
Canada Cement pfd.	71	74
Canadian Pacific	13⅝	15¼
Con. Mining & Smelting	238	
Ford "A"	25½	25⅝
Gypsum Lime & Alab	7⅛	7½
Imperial Oil	23¼	23⅝
Imperial Tobacco	14⅛	14¼
Intl Nickel	49⅝	49⅝
Intl Petroleum	38⅛	38⅝
McColl-Frontenac	16⅝	16½
McColl Frontenac pfd.	102	103
Montreal Power com.	33¼	33⅝
Shawinigan W. & P.	22	22¼
Bralorne	6.70	
Dome	49	49½
Lake Shore	57⅝	57⅝
Macassa	4.30	..
Noranda	48½	..
Pioneer Gold	10.25	20.50
Premier	1.87	1.90
Sherritt Gordon	1.25	1.30
Sudbury Basin	4.50	4.60
Teck Hughes	5.00	5.05
Ventures	2.22	2.24
Wright Hargreaves	8.70	
Bank of Montreal	209	214
Royal Bank	177	180

Foreign Bonds

(Burns & Wainwright, Ltd.)

	Bid	Asked
Australia 5%, 1957	104.75	105.25
Belgium 6%, 1955	106.25	105.75
Bogota 8%, 1945	18.75	19.29
Denmark 5½%, 1955	100.25	100.75
French 7½%, 1941	180.00	180.50
German Gov't 7%, 1949	36.75	37.25
Italy 7%, 1951	82.75	85.29
Japan 6½%, 1954	98.25	98.75
Minas Geraes 6½%, 1958	17.875	19.375
Norway 6%, 1944	106.375	106.875
Queensland 6%, 1947	109.75	110.25
Rome 6½%, 1952	56.25	56.79

Above prices in New York.

HEAVY HAULING
WE SPECIALIZE IN HANDLING BOATS, MACHINERY, SAFES, ETC.
ESTD. 1890 HEANEY'S CALL G1194

FOREIGN EXCHANGE

NEW YORK, Feb. 15 (AP) — Foreign exchange firm. Quotations in cents.

France — Demand 6.68½; cables 9.68⅛.
Italy—Demand 9.08; cables 8.08.
Demand.
Belgium—17.06.
Germany—Free 40.78; reg. tourist 24.75, reg. commercial 23.10.
Holland—68.75.
Norway—25.15.
Sweden—25.79.
Denmark—22.53.
Finland—2.22.
Switzerland—32.07.
Spain—15.85.
Portugal—4.55.
Greece—96.
Poland—19.15.
Czechoslovakia—4.19.
Jugoslavia—2.32.
Austria—19.05.
Hungary—29.80.
Rumania—80.
Argentina—35.23.
Brazil—6.59.
Tokio—29.24.
Shanghai—30.20.
Hongkong—33.10.
Mexico City—27.85.
Montreal—In New York—100.18¾.
New York—In Montreal—99.81¼.

STERLING EXCHANGE

NEW YORK, Feb. 15 (AP).—Quotations in dollars. Demand 5.00⅛; cables 5.00⅛; sixty-day bills 4.99⅛.

WHEAT PRICES AT STANDSTILL

Futures Barely Move in Dull Session at Winnipeg Exchange

WINNIPEG, Feb. 15 (CP). — Wheat prices on the Winnipeg Grain Exchange finished almost where they left off Friday, after one of the quietest sessions on record.

Values closed unchanged to 1-8c higher as an occasional buying order found its way into the deserted pit.

May's final quotation was 84 3-8, July 85 1-4 and October 84 1-4c. Trade news was featureless.

The action of wheat was mirrored in the cash and coarse grains markets.

WINNIPEG GRAIN
(H. A. Humber, Ltd.)

Wheat—	P.C.	Open	High	Low	Close
May	84⅝	84⅝	84½	84⅝	84⅝
July	85¼	85⅝	85⅝	85¼	b85¼
Oct	84⅝	84¼	84⅝	84¼	84½
Oats—					
May	32⅝	32	32½	32⅝	b32½
July	32⅛	32½	32½	32	32
Rye—					
May	45⅝	45⅝	45⅝	45½	45⅝
July	45⅞	48⅛	46⅜	46⅛	46⅜
Oct.	48¼	b48⅛	49⅛	48¼	b48⅛
Barley—					
May	38½	38⅛	38⅜	38⅝	28⅞
July	b39	39⅛	39⅝	39⅛	39⅛
Flax—					
May	..	..	159⅞	159¼	159¼
July	..	..	157¼	157	157

Cash Grain

Wheat — 1 Hard, 82⅞; 1 Nor., 81⅞; 2 Nor., 79⅞; 3 Nor., 75⅞; 4 Nor., 72⅞; No. 5, 64⅞; No. 6, 55⅞; Feed, 45⅞; Track, 82⅞; Amber Durum No. 1, 76⅞; No. 2, 71⅞; No. 3, 64⅞; No. 4, 61⅞; Track, 76⅞; A.R.W. No. 1, 72⅞; No. 2, 70⅞; No. 3, 68⅞; Garnet No. 1, 77⅞; No. 2, 74⅞.

Oats—2 C.W., 35⅛; 3 C.W., 29⅞; Ex. 1 Feed, 30⅛; 1 Feed, 27⅛; 2 Feed, 25⅛; 3 Feed, 23⅛; Track, 34⅛.

Barley—2 R.O.W., 44⅞; 6 R.O.W., 46⅞; 3 C.W., 38⅞; 4 C.W., 34⅞; 5 C.W., 32⅞; 6 C.W., 31⅞; Track, 27⅛.

Rye—1 C.W., 43⅞; 2 C.W., 43⅞; 3 C.W., 39⅛; Rej. No. 2, 36⅞; 4 C.W., 38⅞; Track, 44.

Flax—1 N.W.C., 159⅛; 2 C.W., 155⅛; 3 C.W., 144⅛; 4 C.W., 155⅛; Track, 159.

CHICAGO GRAIN
(H. A. Humber, Ltd.)

Wheat—	P.C.	Open	High	Low	Close
May	98⅝	98⅛	98½	98⅛	98⅛
July	89⅛	89⅝	89⅝	89⅛	89⅛
Sept	88⅛	88⅛	88⅞	88⅛	88⅝
Corn—					
May	61⅝	61⅝	61⅞	61⅝	61⅝
July	62⅛	62	62⅝	61⅞	61⅞
Sept	62⅛	62	62⅛	61⅞	61⅞
Oats—					
May	29⅛	29¼	29⅝	29⅛	29⅛
July	28⅝	28⅛	28⅝	28⅛	28⅛
Sept	28	28⅛	28¼	28	28⅛
Rye—					
July	..	..			57⅝
May	..	58⅝	58⅜	58⅛	58⅝
Sept.	..	..	..	..	56⅝

Dominion Bonds

(Burns & Wainwright, Ltd.)

			Bid	Asked
Dom. of Can.	1957	5½%	107.625	108.625
"	1937	5%	104.00	105.00
"	1938	5%	102.29	103.125
"	1939	4%	106.75	107.75
"	1940	4½%	110.00	111.00
"	1941	5%	112.50	115.50
"	1942	3%	104.00	105.75
"	1943	5%	112.25	114.25
"	1944	4½%	111.25	112.25
"	1945	4%	108.00	109.00
"	1946	4½%	111.25	112.25
"	1949	5½%	102.75	105.75
"	1952	4%	106.50	107.50
"	1956	4½%	108.75	109.75
"	1957	4½%	109.00	110.00
"	1958	4½%	109.125	110.00
"	1959	4½%	109.25	110.125
"	1955	3%	97.375	98.25
C.N.R.	1951	4½%	112.75	114.25
"	1958	4½%	112.75	114.25
"	1957	4½%	110.75	112.25
"	1955	4½%	115.00	116.50
"	1969	5%	115.50	116.75
"	1970	5%	117.25	115.25
"	1954	9%	114.75	116.00
"	1950	3%	97.25	98.75
"	1944	3%	102.75	103.75

Bond Quotations

(Burns & Wainwright, Ltd.)

MUNICIPAL

	Bid	Asked
Municipality of Esquimalt 5%, 1965	..	89.00
City of Victoria 5%, 1945	..	99.50
City of Vancouver 5%, 1985	..	94.00
Greater Vancouver Water District 4½%, 1970	99.00	101.00
City of Edmonton 5½%, 1960	80.00	82.00
City of Edmonton 7%, 1941	..	101.00
City of Montreal 5%, 1945	106.00	108.00
City of Quebec 5%, 1953	107.50	109.50
Toronto Harbor 4½%, 1955	106.00	108.00
PROVINCIAL		
Prov. of Alberta 4%, 1957	87.25	89.29
Prov. of Alberta 4½%, 1961	89.75	91.75
Prov. of Alberta 5%, 1955	92.00	94.00
Prov. of Alberta 6%, 1947	95.75	97.75
Prov. of B.C. 4%, 1957	95.75	97.25
Prov. of B.C. 4½%, 1969	99.25	99.75
Prov. of B.C. 5%, 1953	100.25	101.75
Prov. of B.C. 5½%, 1945	101.25	102.75
Prov. of B.C. 6%, 1947	102.25	103.75
Prov. of Manitoba 4%, 1957	99.50	100.75
Prov. of Manitoba 4½%, 1951	102.00	105.00
Prov. of Manitoba 5½%, 1959	107.25	109.25
Prov. of Ontario 4%, 1966	102.75	104.75
Prov. of Ontario 4½%, 1965	107.50	109.50
Prov. of Quebec 4½%, 1956	108.50	110.50
Prov. of Quebec 4½%, 1965	110.25	112.25
Prov. of Sask 4%, 1954	91.50	92.75
Prov. of Sask 4½%, 1951	97.75	99.00
Prov. of Sask 5%, 1958	100.25	102.25
Prov. of Sask 5½%, 1952	102.75	104.25
Prov. of Sask 6%, 1952	108.25	109.75

Vancouver Wheat

VANCOUVER, Feb. 15 (CP).—Vancouver wheat cash prices:

	Straight	Tough
No. 1 Hard	83⅝	81⅝
No. 1 Northern	82⅝	80⅝
No. 2 Northern	76⅝	72⅝
No. 4 Northern	72⅝	69⅝
No. 5 Wheat	64⅝	61⅝
No. 6 Wheat	51⅝	48⅝
Feed	40⅝	37⅝

Track, 82⅝.

PRICES MIXED AT VANCOUVER

B.C. Nickel Gains in Heavy Trading—Oils Show Small Gains

VANCOUVER, Feb. 15 (CP).—B.C. Nickel was the featured issue at the short session of the Vancouver Stock Exchange today, 38,000 shares to close up 1 1-4 cents at 25. Sales totaled 174,637 shares.

Prices were generally mixed in the gold section. Island Mountain led the advances, up 5 at 1.23. Vidette gained 3 at 78, Kootenay Belle 2 1-2 at 38 and Mak Siccar 1 at 12.

Pioneer dropped 20 at 10.40, Premier at 1.87 and Reno at 1.10 each lost 1 cent, Dentonia was off 1 1-2 at 22 1-2 and Minto eased a fraction at 10. Bralorne was unchanged at 6.80.

Pend Oreille added 1 cent at 1.15 and Golconda gained a fraction at 17 1-2. Big Missouri lost 1 cent at 66 and Standard Silver & Lead was unchanged at 48.

Oils were active but showed only slight increases. Mercury traded 13,000 shares to close up 3-4 cent at 16 1-4. Home advanced 3 at 95. Ranchmen's was off 1 1-2 at 64, Mar John at 13 and Nordon at 17 each eased fractions. Calgary & Edmonton at 1.01 and A.P. Consolidated at 14 1-2 remained unchanged.

(C. S. Henley & Co., Ltd.)

OILS

A.P. Consolidated 3,400 at .14
Baltac—1,000 at .02½.
C. & E. Corpn.—2,580 at 1.00
Crow's Nest—9,500 at .07½.
Dalhousie—500 at 64
Freehold—1,000 at 09¼.
Mar Jon—500 at .12¾.
Mercury—15,000 at .16¼.
Merland—7,200 at .21.
Nordon—3,500 at .18.
Ranchman's—500 at 63
United—1,000 at .07.

MINES

B.C. Nickel—37,108 at 25
Big Missouri—1,100 at 67
Bralorne 300 at 6.85.
B.R.X.—200 at .11.
Canadian Rand—100 at 07
Cariboo Gold—100 at 1.29
Dentonia—2,500 at .22.
Dictator—500 at 02¾.
Georgia River—2,000 at .01¼.
Golconda—100 at 17½.
Gold Mountain—4,000 at .06⅞
Mak Siccar—3,500 at .12½
Meridian—6,600 at .10.
Minto—12,700 at 07½.
Morning Star—1,500 at .02½
Nicola—600 at 94
Pend Oreille—100 at 1.16
Pioneer Gold—400 at 10.50
Premier 975 at 1.89
Reno—700 at 1.11.
Sheep Creek—500 at 82
Vanalta Limited—1,000 at .06½.
Wayside—2,200 at .18.

Montreal Produce

MONTREAL, Feb. 15 (CP).—Prices worked higher in heavier trading on the produce section of Canadian Commodity Exchange today.

Butter — Quebec and West regraded, 23 1-4.

Cheese—11 1-2.

Eggs—"A" large, 33; "A" medium, 31; "A" pullets, 29.

Interlisted Stocks Register Gains at Eastern Exchanges

MONTREAL, Feb. 5 (CP).—International Nickel pushed higher to lead the Montreal Stock Exchange list today. The stock finished at 50. Noranda firmed nearly a point, Brazilian and Hollinger a fraction.

Constructions were firmer. Steel of Canada worked 1-2 higher to 63 1-2, a new top.

TORONTO, Feb. 15 (CP).—International Nickel, Brazilian and C.P.R. were the big trio in the industrial share market on the Toronto Exchange. All three closed higher. Nickel was up 1-4 at 49 5-8.

Brazilian and C.P.R. closed higher. Smelters gained 2 to 237 and Ford "A" lost 3-8. Liquors and oils were active. Beer stocks had an off day.

KOOTENAY STAR UNDER OPTION

Claims Near Nelson to Be Developed by Large Toronto Interests

VANCOUVER, Feb. 15 (CP).—Announcement was made today by Lorne Mackenzie, managing director of Amalgamated Goldfields, Ltd., a holding company, that its Kootenay Star group of claims, situated seven miles from Nelson, B.C., has been optioned to the John E. Hammell interests, of Toronto.

The terms have not been announced, but the total payment is to be $85,000, with Amalgamated Goldfields also receiving a considerable interest in a projected operating company under the Hammell interests.

Negotiations for Kootenay Star gives the Ontario man control of approximately four miles of contiguous ground, which, in addition to Kootenay Star, includes the Victoria group, Birdseye group and some other properties in between to connect up the holdings.

Captain R. D. Z. Adams, local representative of the Hammell interests, left for Nelson yesterday in connection with preliminary exploration plans. Captain B. H. Budgeon, who, with Kirk Hillman, examined the area, is expected to return to the province to commence development early in the Spring.

Corporation Bonds

(Burns & Wainwright, Ltd.)

PUBLIC UTILITIES

	Bid	Asked
B.C. Power 5%, 1960	104.00	105.50
B.C. Telephone 5%, 1960	106.75	108.25
B.C. Electric 6%, Pfd.	108.75	110.25
B.C. Telephone 6%, Pfd.	107.25	108.75
Beauharnois Power 5%, 1975	26.25	29.75
Calgary Power 5%, 1960	101.50	103.00
C.P.R. 5%, 1954	106.00	108.00
Can. Nor. Power 5%, 1955	102.50	104.00
Gatineau Power "A" 8%, 1941	87.75	89.25
Gatineau Power "B" 6%, 1941	68.75	88.25
Western Power 5%, 1949	105.75	107.25
INDUSTRIALS		
Burns Bundles 5%, 1958	90.50	92.00
Canada Steamships 6%, 1941	65.26	66.75
Canada Cement 5½%, 1947	105.50	107.00
General Steel Wares 6%, 1952	101.00	103.00
Federal Grain 6%, 1949	100.00	102.00
McColl-Frontenac 6%, 1949	105.00	107.00
Simpson's Ltd. 6%, 1949	104.75	106.79

The Daily Cross-Word Puzzle

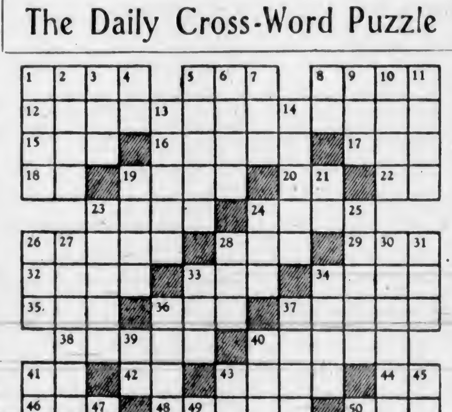

ACROSS

1. Butter substitute.
5. To stuff.
8. To handle roughly.
12. Shamefully.
15. Those holding office.
16. Different.
17. Hostelry.
18. Symbol for neon.
19. To run away.
20. Whether.
22. Cutting tool (variant).
23. Lord.
24. European.
26. Land measures.
28. Sesame.
29. Sternward.
32. Burden.
33. To weaken.
34. Part of chimney.
35. Part of play.
36. To annoy.
37. Melon-like fruit.
38. Greek poet.
40. Biblical mountain.
41. European river.
42. Pronoun.
43. To rave.
44. Plural ending.
46. To drink with tongue.
48. Overly portly.
50. Beverage.
51. A state.
53. To consume.
54. Concerning.
55. To award.
56. To endeavor.
57. Stitches.

DOWN

1. Norse deity.
2. Row.
3. Worm.
4. King of Bashan.
5. Latin for "father."
6. To be painful.
7. Scottish river.
8. Greek letter.
9. Mohammedan name.
10. Wrist bone.
11. Wild cat.
13. Parts.
14. Flounce.
19. Payments.
21. Note of scale.
23. God of underworld.
24. Taste.
25. Worth.
26. New Zealand bird
27. In first stages.
28. Impost.
30. Plaited ornament.
33. Indian weight.
34. Stronghold.
36. Authoritative disapproval.
37. Departed.
39. Note of scale.
40. Impetuous.
41. Fruit.
43. To bring up.
45. Japanese coins.
47. Apt.
49. To gamble.
50. To mimic.
52. Pronoun.
54. Pronoun.

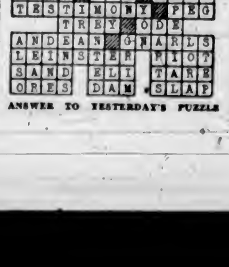

ANSWER TO YESTERDAY'S PUZZLE

Liverpool Wheat

LIVERPOOL, Feb. 15 (CP).—Following are today's per-bushel wheat quotations, c.i.f. Liverpool, in Canadian funds at current sterling exchange rate of $4.96, as supplied by Broomhall.

	Today	Y'day
No. 2 Man. Northern, Atlantic, Feb.	97⅛	96⅛
No. 1 Man. Northern, Vancouver, Feb.	99⅝	99⅝
No. 2 Man. Northern, Vancouver (New), Feb.	98⅝	98⅝
Australian, Feb.	92⅝	92⅝
Australian, March	91⅝	91⅝
French, Feb	79⅝	80

FOREIGN CURRENCIES COMPILED ON BASIS OF CANADIAN DOLLAR

MONTREAL, Feb. 15 (CP).—British and foreign exchange closed higher.

Australia, pound, 3.9890; China, Hongkong dollar, .3286; New Zealand, pound, 4.0293.

CANADIAN DOLLAR AND POUND RATES

MONTREAL, Feb. 15 (CP).—Pound sterling advanced 3-8 of a cent to $4.99 3-16 on Montreal foreign exchanges today, while the United States dollar at 99 13-16 cents and the French franc at 6.67 cents held even.

New York Curb

(H. A. Humber, Ltd.)

	Bid	Asked
Amn. Cynamid "B"	37⅝	37¾
Amn. Super	3⅛	3⅝
Amn. Gas	41¼	42
Associated Gas	1⅞	2
Brazilian	14½	14⅝
Cities Service	6¼	6⅝
Elec. Bond	20⅛	20¼
Ford "A"	25	26
Ford of England	8½	8⅝
Hudson Bay	27¼	28
Humble Oil	69	69⅝
Intl. Pete	38⅛	38⅝
Imperial Oil	23⅝	24
Newmont	93⅝	94⅝
Pioneer, B.C.	10⅛	10¼
Standard Oil, Kentucky	22⅛	22⅝
Amn. Aluminum	107	108
United Gas	6⅛	6⅝
United Power & Lite	5⅝	5⅞
Niagara-Hudson Power	10⅛	10⅜
Distilleries, England	2⅝	25⅛
Gulf Oil	80	82
Atlas Corpn.	15⅝	15½
Marconi	2½	2⅝
Fisk Rubber	8⅞	9
Creo Pete	13½	15⅞
Cord	6¼	6⅛
Lakeshore	57½	58
Hecla	15	15⅝
Parkar Rust	77¾	80
Parke-Davis	49⅛	49⅞
Wright Hargreaves	8⅝	8⅞
Sunshine	21½	21⅝

BAR GOLD AT LONDON

MONTREAL, Feb. 15 (CP). — Bar gold in London up 13 cents at $35.13 an ounce in Canadian funds; 140s 11 1-2d in British funds. The fixed $35 Washington price amounted to $34.93 in Canadian funds.

Silver Markets

LONDON, Feb. 15 (AP).—Bar silver, easy, 1-8 lower at 19 7-8d.

AT NEW YORK

NEW YORK, Feb. 15 (AP). — Bar silver, nominal, no quotation.

Metal Markets

NEW YORK, Feb. 15 (AP).—Copper, steady; electrolytic, spot and future, 9.25 to 9.50; export, 9.00. Tin, steady; spot and nearby, 48.00; future, 46.50. Other metals nominally unchanged.

A. E. AMES & CO.
LIMITED
Established 1889
INVESTMENT SECURITIES
NEW YORK · MONTREAL 301-315 Belmont House · VANCOUVER · TORONTO · VICTORIA · WINNIPEG · LONDON, ENGLAND
Telephones E 4171-2-3

CANADIAN NATIONAL RAILWAY
(Dominion Guaranteed)
2% Bonds, Due February 15th, 1953
Price 97.50 and Interest, Yielding 3.19%
BURNS & WAINWRIGHT, LTD.
415-6-7 Central Building · Phones G 8137-8

E 9021 · 622 View Street
CAREFUL INVESTIGATION SUGGESTS
4 Junior Gold Stocks in North Ontario. 2 Junior Gold Stocks in B.C. Western Provincial Bonds Are Excellent Purchases at Present Prices
LISTEN TO OUR BROADCAST OVER CFCT EACH MORNING AT 9.50
—Call or Phone Us for Information—
Hugh Allan · J. W. JONES, LIMITED · J. W. Jones

ATTRACTIVE INVESTMENT
SIMPSON'S, LIMITED 6½% Preferred Stock at Market
Further Information on Request
PEMBERTON & SON, LTD.
Wm. Munro, Manager, Bond Department
1014 Broad Street · G 8137

C.S. HENLEY & CO. LIMITED
GOVERNMENT, MUNICIPAL, CORPORATION
412 413 SAYWARD BLDG. SECURITIES · VICTORIA, B.C.
TELEPHONE G-6331

THIS SERVICE IS AT YOUR DISPOSAL
Latest Information and Full Particulars of All Canadian Industrial and Mining Companies.
Mara, Bate & Co., Ltd.
Stocks and Bonds—Real Estate and Insurance
640 Fort Street · Empire 7124

INCOME TAX RETURNS
Individual PROVINCIAL Returns Must Be Filed Before FEBRUARY 29 and DOMINION Returns Before APRIL 30
For Assistance in Preparing Your Returns, Apply to Mr. Campbell
SWINERTON & MUSGRAVE LTD.
620 Broughton Street

ATTRACTIVE FIRST MORTGAGES AT A DISCOUNT
We have been instructed by the executors of an estate to sell at a sacrifice a few of their first mortgage investments.
Accordingly, we offer at a very liberal discount, first mortgages in good standing. These mortgage investments we can thoroughly recommend. See us at once for full information.
213 Sayward Building · DAVIS REALTY · Phone E 8023

That Body of Yours

(By James W. Barton, M.D.)

YOUR BODY WAS MEANT TO WORK

A few years ago research workers at McGill University, Montreal, were able to show that any bending exercise of the body squeezed the liver and hence increased the flow of bile. As bile helps to kill harmful organisms and is Nature's laxative or purgative, it can be readily seen that exercise, aside from giving muscular power, purifies the blood and prevents constipation.

The blood contains a small quantity of bilirubin—pigments or coloring matter of bile. This coloring matter is thought to be manufactured in the spleen, an organ situated in the abdomen just against the last few ribs on the left side. Some investigators succeeded in producing an increase of the bilirubin in the blood by using injections of the juice of the adrenalin glands situated one on top of each kidney.

"Since muscular exertion—exercise—contracts or squeezes the spleen, European research workers decided to investigate the behavior of the bilirubin in the blood during and after exercise. Their studies were made on healthy young men who were not accustomed to intense or hard exercise. Specimens of the blood were withdrawn before, during and after exercise.

It was found that intense muscular action increases the amount of bilirubin in the blood by from 25 to 45 per cent. This increase becomes noticeable within the first few minutes of exertion and gradually increases until the exercise is stopped. During the rest period the amount of bilirubin in the blood decreases gradually, but in the majority of cases it does not return entirely to its normal amount even after a prolonged rest. If the exercise is resumed, the amount of bilirubin increases again, but is now less than during the first amount of exercise.

The point is that the body is covered with large muscles which were meant to be used for work or exercise, and any use of these muscles is helpful in stimulating every part of the body—the heart beats faster and stronger, more blood with nourishment is sent to a part and more waste carried away, more bile flows with its filtering and laxative action, the lungs increase their work and gland action is stimulated.

TOONERVILLE FOLKS

THE TUTTS . . . By Crawford Young

How It Started

By JEAN NEWTON

ASTONISH

Perhaps you heard of the classic occasion when Mrs. Webster, spouse of the famous compiler of the lexicon, came upon Noah kissing the maid.

"I am surprised!" she exclaimed, stricken.

"Oh, no," rejoined our hero. "It is I who am surprised. You are 'astonished!'"

Old man Noah—he couldn't have been so very old—was, from a purist's point of view, quite right.

To be "surprised" is to be taken unawares. That he presumably was.

To be "astonished" is to be momentarily rendered numb, stuporous, senseless, as without speech, so indicated by our old friend etymology.

"Astonish" is from the Latin ex, out, plus tonare, thunder, influenced, in addition, undoubtedly, by the Old English derivative "stun."

To be astonished, therefore, is to be as if thunder-struck or stunned.

And that Mrs. Webster certainly was.

Jane Dixon Says:

WHEN DOUBT ARISES IN OUR MINDS ABOUT LOVE IT IS BECAUSE WE HAVE MISTAKEN SOME OTHER EMOTION FOR THE REAL ONE

To eat your cake and have it too might be good sport if you could get away with it.

I've never known anyone to get away with it yet, so maybe it's not such good sport after all.

Lots of persons think they're getting away with eating and having when what they really are doing is making a complete mess of themselves, and spreading confusion and bitterness among the unfortunate victims of their appetite.

Dear Miss Dixon: I've known a girl for about a year. During the course of our friendship I found she was going steadily with another fellow.

This is where the problem begins.

The longer we have known one another, the fonder we have grown.

There are times when she says she doesn't know which one of us she really likes most. Yet she never let the other fellow down. But she wants me to believe she cares for me an awful lot.

DOESN'T KNOW HER OWN MIND

It got to the point where our friends said we were going together. This came to the ears of the other fellow, and he demanded that as long as she declared she loved him she must not see me.

She didn't want to give up my friendship, and yet she wants to hold the other fellow. She says she doesn't know her own mind.

Do you consider this girl a friend by giving me to understand that I mean something to her?

Is she true to the other fellow and to our friendship by making me think she cares a little for me?

Is she trying to fool us both?—Wondering.

OTHER FELLOW IS HER PREFERENCE

Answer: If she has told the other fellow, as she has told you, that she likes you both, and doesn't know which one of you she prefers, then she is being fair.

I suspect, however, my dear young man, that you are the well-known "goat."

The fact that she has never "let the other fellow down," as you express it, is pretty certain proof that he is her preference.

Does he know that she is continuing her friendship with you? And by her friendship I mean seeing you and telling you that she has not yet made up her mind about which of you is nearest her affections?

Is the girl being square when she gives you to understand you mean something to her? She IS being square if she means what she gives you to understand. But I wouldn't bet on how square she is being with the other fellow.

SHE DOESN'T CARE SERIOUSLY

My diagnosis is that she does not care, seriously, for either of you.

Friendship can be divided infinitely, but romantic love never.

It travels in one direction. It has a single objective.

When doubt arises in our minds about love it is because we have mistaken some other emotion for the real one.

Love never yet used a question mark in determining its direction.

Do you want to know exactly how and where you stand in this young woman's life?

Confront her sometime when she is with the other fellow.

Stage a show-down.

You may lose, but at least you'll have the truth. She will turn to the one who is deepest in her heart.

(Copyright, 1936, by the Associated Newspapers)

APPLE MARY

By Martha Orr

TODDY

Interceding

By George Marcoux

POPEYE

By Segar

NAPOLEON AND UNCLE ELBY

By Clifford McBride

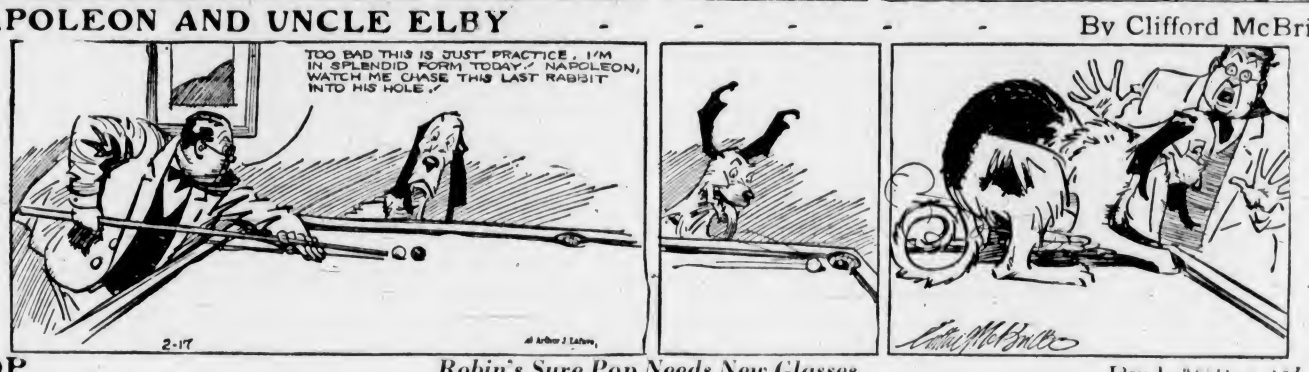

POP

Robin's Sure Pop Needs New Glasses

By J Millar Watt

TILLIE THE TOILER

Heard But Not Seen

By Westover

DIXIE DUGAN

In the Jug

By J P McEvoy and J H Striebe

Business and Professional Directory, Want Ads

The Daily Colonist

RATES FOR CLASSIFIED OR WANT ADVERTISEMENTS

One and one-half cents a word each insertion, nine cents a word a week, with a minimum of ten words, cash with order. No advertisement accepted for less than twenty-five cents.

Death and Funeral Notices, $1.50, first insertion, $1.00 for each additional insertion. Marriages, Cards of Thanks and In Memoriam Notices, $1.50 per insertion.

Birth Notices, $1.00 per insertion.

Business or Professional Cards of two lines or under, $2.50 per month. Additional space at $1.25 per line per month.

Advertisers who desire may have replies addressed to a box at The Colonist and forwarded to their private address. A charge of ten cents is made for mailing replies. In this case add three words ("Box .... Colonist") to the count for the number of words.

Out-of-town readers of our advertisements ask advertisers to give address as well as phone numbers, as it is not always possible to communicate through the phone.

Any claim for rebate on account of errors or omissions must be made within thirty days from the date of the same, otherwise the claim will not be allowed.

The Colonist will not be responsible for more than one incorrect insertion of any advertisement ordered for more than one issue.

The Colonist service is available every day from 8 a.m. to 10 p.m., excepting Sunday. Just call Empire 4114.

To insure insertion, Classified Ads should reach The Colonist before 10 p.m. on the day previous to publication.

Classified Ads for The Sunday Colonist will be accepted up to 10 p.m. on Saturdays.

CLASSIFICATIONS

Acreage for Rent 63
Acreage for Sale 62
Acreage Wanted 64
Autos for Hire 66
Automobiles 65
Births 1
Bicycles and Motorcycles 40K
Boats and Launches 67
Building Material 40A
Business Directory 33
Business Opportunities 78
Cards of Thanks 4
Church Notices 9
Clothing, Furs, Shoes, Etc. 40B
Coming Events 10
Dancing 25
Deaths 2
Dressmaking 26
Educational 23
Farms for Rent 86
Farms for Sale 85
Farms Wanted 87
Flats and Apartments to Rent 53
Flats and Apartments Wanted 54
For Sale—Miscellaneous 40
Furniture 40D
Fuel 40C
Funeral Directors 6
Furnished Houses for Rent 55A
Furnished Rooms for Rent 49A
Furnished Rooms Wanted 50A
Hairdressers and Beauty Specialists 21A
Halls to Rent 26
Hotels 46
Housekeeping Rooms to Rent 51
Housekeeping Rooms Wanted 52
Houses for Sale 73
In Memoriam 5
Lodges and Societies 32
Lost and Found 29
Machinery 44
Market Specials 39
Marriages 3
Miscellaneous 37
Money to Loan 31
Monumental Works 8
Music 24
Musical Instruments 40E
Nursery Stock, Plants, Etc. 40H
Nursing and Convalescent Homes 20
Personal 21
Professional Directory 34
Property for Sale 80
Property Wanted 81
Poultry and Livestock 42
Radio 40F
Room and Board 47
Room and Board Wanted 48
Situations Wanted—Female 18
Situations Wanted—Male 17
Stoves, Ranges, Furnaces 40L
Summer Resorts 81
Teachers Wanted 15
Timber 74
To Exchange—Real Estate 78
To Rent—Miscellaneous 38
Unfurnished Houses to Rent 55B
Unfurnished Rooms Wanted 50B
Wanted—Female Help 14
Wanted—Male Help 13
Wanted—Miscellaneous 41
Wanted to Borrow 22
Wanted to Buy—Houses 79
Wanted to Rent—Houses, Unfurnished 57B
Wanted to Rent—Miscellaneous 39
Will Trade 22
Wood 23

2 DEATHS

BASKERVILLE—Passed away on February 13, at his home in Sooke, B.C., Leslie Baskerville, aged fifty-three years, a native of Wales and a resident of Sooke for several years. He is survived by his father, John Alfred Baskerville, and three brothers, Clifford, Norman and Allan, of Victoria, and one sister, residing at Swift Current, Sask.

The remains are resting at the Thomson Funeral Home until Monday, at 12.30, when they will be taken to the Anglican Church at Sooke, where service will be conducted by Rev. H. M. Bolton, at 2 o'clock. Interment will be made in the cemetery at Saseenos.

HALL—Passed away at her residence, Nanaimo, on Thursday, February 13, 1936, Christina, beloved wife of Dr. G. A. B. Hall. Besides her husband there survive three sons, Dr. Norman Hall, Nanaimo; Dr. Allan Hall, Montreal, and Dr. Earl Hall, Vancouver; also her mother, Mrs. E. Lynn, of Victoria; two sisters, Miss Pool, Victoria, and Mrs. Lester Patrick, of New York, and one brother, Alex Pool, of Vancouver.

The funeral service, which will be private, will take place at the Chapman Funeral Home, Nanaimo, on Sunday, at 3 p.m., Rev. W. P. Bunt officiating. Interment in the family plot at Nanaimo Cemetery.

WRIGHT—There was a large congregation of relatives and friends present yesterday afternoon at the funeral of the late Mr. Charles James Wright, who passed away in Victoria on February 12. Service was held at 2 o'clock, Rev. E. F. Church conducting the service from the Thomson Funeral Home. The large number of beautiful floral tributes which covered the casket and hearse gave mute testimony of the great esteem with which he was held by all who knew him. The hymns sung were "Abide With Me" and "Jesus, Lover of My Soul." Interment was made in the Colwood Burial Park. The following were pallbearers: A. Parfitt, T. Bailey, P. Edmonds, R. Knight and D. Knight.

MILLS—The death occurred on February 14, at the residence of her daughter, Mrs. B. H. Cross, 3230 Maple Street, of Mrs. Florence G. Mills, widow of A. F. Mills, in her ninety-second year. Mrs. Mills was born in Lacolle, Quebec, and had been a resident of this city for the past forty-five years. She is survived by one daughter, Mrs. B. H. Cross, and two sons, Thomas S., of this city, and Henry E., of Seattle; also eleven grandchildren.

The remains are resting in Hayward's B.C. Funeral Chapel until Monday morning, when they will be conveyed to the late residence, 3230 Maple Street. The funeral service will be held in St. Barnabas' Church, Monday afternoon, at 2.15, the cortege leaving the house at 2 o'clock. Rev. N. E. Smith will officiate. Interment in the family plot in Ross Bay Cemetery.

LE PAGE—There passed away in the Royal Jubilee Hospital, on Thursday, February 13, 1936, Nellie Maye Le Page, aged forty-seven years, beloved wife of Mr. J. H. Le Page, of 1034 Sutlej Street. The deceased was born in Port Angeles, Wash., and came to Victoria thirty-eight years ago. She is survived by, besides her husband, two sons, David Harold Lemuel, Powell River, B.C., and Morley Rushworth, Oshawa, Ont.; two daughters, Miss Doris Nellie Priscilla Le Page and Miss Marilynn Emily Le Page, both at home; one brother, Alfred Rushworth, Vancouver, B.C., and two sisters, Mrs. Emily Raymond, Seattle, Wash., and Mrs. John C. Wood, of Auxvasse, Mo.

Funeral services will be conducted in the chapel of the Sands Mortuary, Ltd., on Monday, February 17, 1936, at 3 o'clock, and the remains will be laid at rest in the Royal Oak Burial Park.

4 CARD OF THANKS

Mr. George Hudson wishes to thank the kind friends for their thoughtful sympathy and beautiful floral offerings during his recent bereavement in the loss of his mother, Mrs. Emma Hudson.

5 IN MEMORIAM

HARRISON — In memory of Martha Blanche, who passed away peacefully on February 17, 1935.
—Inserted by her father, sister and brothers.

CLARKE — In fond memory of Engineer Commander George Puleston Clarke, R.C.N., who passed to the Higher Life at Hasler Naval Hospital, England, while on duty for the Canadian Government, February 17, 1930.
Ever remembered by his wife and sons.

6 FUNERAL DIRECTORS

McCALL BROS.
"The Floral Funeral Home"
Office and Chapel, Cor. Johnson and Vancouver Streets
Phone G arden 2012

B. J. CURRY & SON
Funeral Directors
Cor. Quadra and Broughton Streets
Phone G 5512

THOMSON FUNERAL HOME
Sincere Service
Tel. G 2612 1625 Quadra Street

Distinctive Funeral Service in Our New Mortuary at Moderate Cost
Experienced Lady Attendant
SANDS MORTUARY, LTD.
Phones: E 7511, G 3530 1803 Quadra St.

CARTER'S FUNERAL HOME
Dignified Service Reasonable Charges
1612 Quadra St. Phone E mpire 4624

HAYWARD'S B.C. FUNERAL CO., LTD.
Established 1867
734 Broughton Street, Victoria, B.C.
Phones:
E mpire 3614 G arden 7679
G arden 7682 E mpire 4065

7 FLOWERS

BALLANTYNE BROS., LIMITED
1211 Douglas Street Phone G 2421
We Telegraph Flowers
CUT FLOWERS AND DESIGNS

BROWN'S VICTORIA NURSERIES, 618 View. Design work executed, lowest prices. We grow our flowers. G 6612, G 3521

ANY FLORAL DESIGNS at lowest prices. Pollock Bros., 1315 Douglas St. G 5515

CUSTANCE FLORAL CO., 741 YATES ST. G 2613. Attractive designs a specialty

A. J. WOODWARD & SONS, LTD.
—Established 1892—
Designs — Bouquets — Flowers
Anywhere, Any Time
Store: G 5614 Night: G 6298

FLORAL ART SHOP
Dyson & Clark
Distinctive Funeral Designs
639 Fort Street Phone E 4813

FLOWER AND FERN SHOPPE, E 2661. 1807½ Douglas. Ferns a specialty. Low prices for sprays, designs

THE POSY SHOP, Artistic Floral Tributes. 623 Fort Street. Phone G 5422 — Night phone G 4682

8 MONUMENTAL WORKS

STEWART MONUMENTAL WORKS, LTD. Take No. 6 car to works. 1401 May Street. Phone G 3452.

10 COMING EVENTS

AT ROYAL OAK HALL, MODERN dancing class, Wednesday, 8 o'clock, 25 cents. Card party (500), Thursday, 8 o'clock, 25 cents. Friday, children's fancy dress party, 7 o'clock.

ANOTHER KRESGE'S DANCE, TUESday, February 18, C.C.F. Hall, 9 till 1; Hal Price's Orchestra; eats and tombolas; come one, come all; 25c.

C.C.F. WOMEN'S AUXILIARY REGUlar meeting to be held Tuesday at 2.30 p.m., 724 Fort St. Speaker, Miss Con. Stuart.

C.C.F. HALL, MT. TOLMIE, MILITARY "500", Thursday night, Feb. 13, 8.30; good prizes and refreshments; 25c.

CRYSTAL GARDEN DANCE, EVERY Saturday night, 9 to 12. Admission 35c.

DANCING IN THE NEW BALLROOM every Saturday night, 9 to 12, at the Army and Navy Club, 1001 Wharf Street, 35c, including free checkroom and tombolas. Al Price's Orchestra, with interval entertainment by Slim Hunter and Leo Holden.

DANCE, ALEX'S HALL, BURNSIDE Road, corner Wascana, every Saturday night, 8 till 12, Tom Mould's Orchestra. Admission 25c.

DINE AND DANCE AT PEKIN CAFE, Gov't St., every Sat. at 8 p.m.; orchestra; no cover charge. Come up and Pekin.

LAKE HILL LAWN BOWLING CLUB Progressive 500 at Community Centre, Monday, Feb. 17, at 8.30 p.m. 25c. Refreshments.

PARTNER WHIST, SOE HALL, WEDnesday evening, 8.30 o'clock. Good prizes, refreshments, 25c. Dance, Evelyn Holt.

PARTNER WHIST DRIVE, MONDAY, 8.30, 1230 Government. Prizes: Two $4.00, two $2.00, two $1.00, specials.

ST. SAVIOUR'S AUXILIARY SEMIfinal old-time dance, Tuesday, 18th, and final, Tuesday, February 25, 8 p.m., recommencing Easter (Tuesday). Cars 4 or 5 to Parish Hall, Henry St.

SAANICH CONSERVATIVE ASSOCIAtion will hold a dance, Royal Oak, Friday, March 6. Len Acres and his orchestra. Admission 50c. Refreshments.

ST. ANDREW'S AND CALEDONIAN SOciety, regular meeting, Thursday, February 20, at 8 p.m. Dance to follow. Ladies please bring refreshment.

SUNDAY FORUM — ENGLISH BAKERY Hall, at 8 p.m., on February 16. Speakers: John Smith and Nigel Morgan.

THE ANNUAL MEETING AND BANQUET of the Vancouver Island (South) Cow-Testing Association will be held on Tuesday evening, February 25, at 7.30 o'clock, in the Hudson's Bay dining-room. Dr. Wm. Newton will be the guest speaker. Admission 60c.

UNIVERSITY EXTENSION LECTURE, Monday, February 17, 8.15 p.m., at Girls' Central School; speaker, Dr. Dolman; subject, Bacteriological Research in Relation to Health and Disease.

VICTORIA MOTORCYCLE CLUB DANCE, Foresters' Hall, Wednesday, February 26. Len Acres' Orchestra. Admission 35c.

13 WANTED—MALE HELP

APPLICATIONS ARE INVITED FOR THE position of junior clerk at the City Hall. Applications stating age, particulars of education, experience if any and whether parents are city taxpayers, should be in the hands of the City Comptroller, City Hall, not later than noon, Tuesday, February 18.

BOYS, GIRLS! (AGE 10 TO 15 ONLY) write today for a free model airplane. Owen's Model Aircraft, Victoria, B.C.

BOY TO WORK ON FARM. STATE age and reference. Box 2176, Colonist.

HELP WANTED. WRITE FOR FREE booklet on making and decorating beautiful plaster novelties. Big demand. Big profits. Stewart's Studio, Nineteenth and Howe, Chicago, Ill.

MAN WITH CAR, TO SELL TO RETAIL stores. Salary, commission. Give phone. Box 2742, Colonist.

PRACTICAL TRAINING RADIO, TELEvision, Diesel engineering. National Schools. A. W. Taylor, representative, 150 Government Street, Victoria.

PHONE G 4934, EVENINGS. STEADY income awaiting active canvasser.

DIESEL

WE WISH TO DRAW ATTENTION TO our record in Diesel training. We are the oldest established school in Canada. Our training is endorsed by the industry. The large number of our graduates now in employment as Diesel operators is evidence of our reliability. Investigate the record and merit of all schools before deciding. Do not let price and promises guide you. Write for information on home study and practical training. Hemphill Diesel Engineering Schools, Limited, 3024 Jackson Street, Victoria, B.C. Phone G 5460 for appointment.

WANTED AMBITIOUS MEN, 18 YEARS or over, to learn detective work. Big pay. Rewards. Interesting home-study course. Free information. Write to Maurice L. Julian, Dept. F, Box 25, Station T, Montreal.

WANTED — APPRENTICE TO GOOD business, $700 investment required, fully secured. Excellent chance for advancement. Box 2204, Colonist.

14 WANTED—FEMALE HELP

COOK-GENERAL, FAMILY OF THREE, references required. Wage, $30. Box 2244, Colonist.

EXPERIENCED MAID FOR GENERAL housework and plain cooking. References required. Box 2201, Colonist.

GIRL, HOUSEWORK, SMALL FAMILY, $10 month, room and board or part-day work, sleep out. Phone E 8251, Monday morning.

GIRL WANTED; LIVE IN. MUST BE good general and assist in country store. Reference necessary. State age and wage required. Box 2150, Colonist.

HELP WANTED 8 TO 3, DAILY EXcept Sundays and holidays; no cooking. State wages expected and references. Vicinity Oak Bay Junction. Box 2226, Colonist.

MRS. H. L. ROBERTS, CERTIFIED teacher of contract bridge. E 3333.

14 WANTED—FEMALE HELP (Continued)

LEARN HAIRDRESSING
ENROLL NOW FOR SPRING GRADUATION
Individual Instruction — Easy Terms
Call or Write
MOLER HAIRDRESSING SCHOOL
Room 208 1104 Douglas Street

VICTORIA SCHOOL OF HAIRDRESSING. Supervised work, low prices. 114 Woolworth Building.

WANTED A GIRL FOR HOUSEWORK and help with semi-invalid (woman). Box 2192, Colonist.

17 SITUATIONS WANTED—MALE

A. J. GREGG — HOUSE WINDOWS cleaned outside 6c each. G 6022

CARPENTER WORK, BY WAR VETERan, or jobbing. Box 2149, Colonist.

DANGEROUS TREES TOPPED, FELLED and removed; free estimate. E 6858

EXPERIENCED ACCOUNTANT AND office manager, highest credentials. Box 2101, Colonist.

I NEED WORK, ANYTHING IN CARpentering, building, repairs, shingling, at prices you can afford to pay. E 6776

JAPANESE, EXPERIENCED COOK OR housework. E 9022.

ROCK WORK, EXCAVATING, DITCHing, wells, air steel, outfit, stumps shot. G 4496

RELIABLE CARPENTRY, KALSOMINING, painting. Low charges. E 4270

SEPTIC TANKS, SEWERS, DRAINS, walks, basements, driveways, roofing. Expert. Fencing, general repairs. Old houses demolished free. Cirila, G 2902

YOUNG MAN, REFINED AND WELL educated, seeks position, any kind of work, store, chauffeur or mechanical work. Excellent references. Box 2040, Colonist.

17A PAINTERS AND DECORATORS

AT WINTER PRICES, PAPERHANGING, painting, estimates free. G 4643

$4 AND UP—ROOMS PAPERED. KALsomining, etc. G 2471.

17B SHINGLING

RESHINGLING, ON TERMS, REASONable, guaranteed work. Paine, G 7068

17C CARPENTERS AND CONTRACTORS

ALTERATIONS, REPAIRING, ROOFING, building. Established 25 years. Thirkell. E 4625.

ALTERATIONS, HOUSERAISING, CONcrete work, repairs. O'Regan. G 7862, G 2258

BUILDING, ALTERATIONS, ROOF REpairs, brickwork, plaster, cement. E 9889

WEATHERSTRIPPING

PEACE METAL WEATHERSTRIPPING for windows, doors. Stops drafts, rattles; saves fuel. B. T. Leigh. E 9685

18 SITUATIONS WANTED—FEMALE

REGISTERED NURSE, FULLY QUALIfied, open for engagements, references. Phone E 2671

WIDOW WOULD HELP IN HOUSE, hour, half or whole day, or daily, sleep out. James Bay. E 6586

WOMAN WANTS POSITION AS HOUSEkeeper or help, able take charge. Box 2150, Colonist.

YOUNG LADY DESIRES POSITION AS stenographer or typist. Box 2125, Colonist.

YOUNG COLORED GIRL WANTS housework, sleep out. G 6017, any time.

20 NURSING AND CONVALESCENT HOME

PRIVATE NURSING HOME, 1264 MONTrose Ave. Nervous, chronic and aged cases. Reasonable rates. Phone E 5021

21 PERSONAL

A READING BY PROF. MOBIUS, CANada's foremost phrenologist, solves your problems. Satisfaction guaranteed or no charge. Office, Balmoral Hotel.

AVOID THE UNCERTAINTY. SEE THE tested proof before having your next permanent. Bert Waude Hairdressing, phone E 4023, 709 Fort Street.

A BETTER PLACE TO DINE. A CHOICE of appetizing food ... Sunday's luncheon or dinner. The Maltese Cafe.

A NICELY GRILLED KIPPER, SERVED on toast, is most delicious. Askey's Fish Market, 624 Yates St. Delivery G 7101

BALLROOM DANCING TAUGHT IN simplified 6-lesson course. Private. Reasonable. George Rosaly, 922 Blanshard. E 8284

CARPET AND CHESTERFIELD CLEANED and color restored, in your home. Leading hotel references. Phone W. Lemay, G 0111 from 6 to 7 p.m.

CANADIAN Bureau Feminine Hygiene. Free information, consultation. Nurse in attendance. E 4712. Write Box 2243, Colonist.

CLEARANCE SALE OF ALL SILK AND wool dresses, $5. All merchandise reduced. Mae Melallen, 718 Yates Street.

DIVORCES — CONSENT, ONE DAY; other thirty. No publicity. Box 151, Juarez, Mexico.

ECZEMA, ITCH, PIMPLES, PILES—TRY George Lee's Chinese Remedy, 638 Cormorant. Spencer's, Hudson's Bay, Owl.

FREE ESTIMATES AND SPECIAL prices on recover ..., etc., your own furniture. Phone G 5248.

GO SKATING TONIGHT, JANE? I'VE hired a Sylvester U-Drive car, with a heater and radio; also plenty of anti-freeze in the radiator. See you later.

GETTING THE MOST FROM YOUR OIL burner? Oven temperature 450 degrees? Hot water? Guaranteed results. E 2062

HEAVY - FLOWERING JAPANESE cherry trees, very reasonable; more than 80 double and single varieties to choose from. Call or phone. The International Importing & Exporting Co., 110 Union Building, Victoria, B.C. G arden 6041

HATS CLEANED AND BLOCKED. Victoria Hat Mfg. Co., 611 Yates. E 2515

HOME-COOKED MEALS. WASA CAFE (May and Becky) Trounce Alley.

JERSEY MILK, 10 QTS. $1. GRADE "A" certificate. Early morn delivery. G 3140

LOST SILVER PILLARS FOR WEDDING cake. Will party who has same please notify Rennie & Taylor's Bakery. G 3431?

MRS. S. JONES, MILADY ENGLISH hand laundry, 715 Courtney, will be in business again February 1, after her accident.

MASCULINE HYGIENE—STAMP BRINGS list. Pacific Supply, 751 Granville, Vancouver.

MABEL ORR (INTERNATIONALLY known medium), 734 Humboldt, near Douglas.

McLEAN'S BAKERY, TWO STORES: 1304 Douglas St. and 1037 Pandora Ave.

NEW AUDITORIUM TO RENT, SUITable for theatricals, lectures, parties, banquets, dances, etc. Apply Army & Navy Veterans, 1001 Wharf Street.

PUBLIC ACCOUNTANT, A.C.B.A. BOOKkeeping, statements, etc. E 2624, 1018 Blanshard Street.

PRIVATE investigations quietly made. Personal Detective Agency. P.O. Box 22

PILES! AMAZING HOME TREATMENT gets results. A. F. Barton, 1195 Fort.

SKATES EXPERTLY GROUND. WAITES Key Shop, 718 Fort Street.

STAMPS FOR COLLECTORS BOUGHT and sold. R. Nairne, 1007 Gov't St.

WANTED — AN OLD-AGE PENSIONER to share home with another. Box 2223, Colonist.

WILL ANYONE HAVING A DISCARDED ear trumpet kindly donate to worthy case. Reply Box 2154, Colonist.

WEDDING INVITATIONS
and
PERSONAL STATIONERY
Require Close Attention to Detail
WE SPECIALIZE
In This Class of Work and Are Confident You Will Be Pleased With Our Efforts
THE COLONIST
1211 Broad Street Phone G 5241
Printing Lithographing
Bookbinding—Engraving

DOUBLE SERVICE IN WANT ADS

You can telephone your answers as well as your classified advertisements to The Colonist. Readers are often interested in Want Advertisements that do not carry the names or addresses of advertisers, but a Colonist box number. For the accommodation of those readers who find it inconvenient to write an answer and to serve the advertiser better

We Will Take Replies to Box Numbers Over the Telephone

The Colonist service is available from 8 a.m. to 10 p.m., excepting Sundays. Phone Empire 4114

21A HAIRDRESSERS AND BEAUTY SPECIALISTS

BEST WORK ONLY AT MAISON Tyrrell's Parlors at David Spencer's. Permanents, Marcel and Finger Waving, Cutting, Facials, Manicures, Oil Treatments, Hair Tinting—Henna, Notox, Inecto. Ladies' and Gents' Toupees, Transformations, etc., in stock and made to order.

BOBETTE SALON, G 6852. CLUSTER curl or Gloria oil perm. Reasonable.

HARPER Method for Facial, Manicure, permanent, finger wave, marcel, shampoo. Harperol. Sayward Bldg. E 4928

HAIRDRESSING IN YOUR HOME. EXperienced operator. Empire 7502

KNOW THE COMFORT OF A REALLY beautiful permanent that only experts and new machines can give.
CHATTON BEAUTY SALON
104 Woolworth Bldg. E 3841
Not connected with school in same building.

NO ELECTRICITY PERM — COMBO ringlette—heatless—machineless—and the standard system that all shops have. La France Beauty Salon, 1110 Douglas Street. Permanent Wave Specialists. G 7448

NO-ELECTRICITY PERMANENT, BELLE Beauty Shoppe, 1025 Cook Street. C. W. (Bill) Atkinson. G 4643

VICTORIA BEAUTY PARLORS — CALL E 6515 for a good permanent. All experienced operators. 1218 Broad Street.

22 WILL TRADE

WILL TRADE DODGE TOURING, IN good order, for a cow, or what have you? Box 2246, Colonist.

2ND-HAND DAIRY BOILER FOR PULlets. Box 2007, Colonist.

23 EDUCATIONAL

BUSINESS, RADIO AND PREPARATORY courses of study. Day and evening classes. Sprott-Shaw School. E 7164

ROYAL BUSINESS COLLEGE, 1006 GOVernment. Phone G 6016. E. W. Sayer.

24 MUSIC

24A PIANO

MISS FOX, 1054 SOUTHGATE. SPEcial method for beginners. Pupils visited. G 2527.

MDE. DOBREE, 1262 BALMORAL ROAD, teacher piano, singing. Young students special attention.

MISS MOORE, L.A.B. UP-TO-DATE methods. Good results. Phone E 5219.

SEMPLE STUDIOS—VIOLIN AND PIANO. Studio E 3811, residence G 7765

25 DANCING

BALLROOM AND TAP. E 8284. Mr. and Mrs. G. Rosaly, 922 Blanshard.

DOROTHY COX, ALL BRANCHES AND ballroom, children and adults. E 7638

LEARN TO DANCE! FLORENCE CLOUGH Dance Academy, 830 St. Charles. F 2778

VIOLET FOWKES STUDIO. ALL TYPES dancing. 1112 Government St. E 2066

29 LOST AND FOUND

LOST — LEMON AND WHITE POINTER bitch, answers to name of Queenie; and Pointer dog, liver and white, answers to name of Scotch. Anyone found harboring these dogs after this date will be prosecuted. Phone E 5878. Reward.

LOST LAST FRIDAY, BETWEEN OAK Bay bus and Hudson's Bay Company, blue butterfly wing earring. Valued as keepsake. G 6404

LOST—$7.00, ON CORNER YATES AND Douglas Street, near Bank of Nova Scotia. Return to 1591 Hillside Avenue. Reward.

LOST — BETWEEN ROSEBERRY AND Douglas, in Haultain vicinity, one ice skate. E 5433

LOST—ONE BADMINTON SHOE, HAMPshire, Brighton, Hewlett. Please phone E 6879

LOST—SPARE WHEEL AND PART OF support off Morris car last Thursday. Reward. Please phone G 5281

LOST—YELLOW CHAMOIS HANDMADE gloves, Wednesday afternoon, about 5. Please phone E 2650.

31 MONEY TO LOAN

BUILDING LOANS A SPECIALTY. EASY monthly or quarterly payments. Brown Bros., 314-5 Pemberton Building.

MORTGAGE MONEY AVAILABLE IN sums ranging from $200 to $2,000. Building loans a specialty. Repayments to suit; current rate of interest. P. R. Brown & Sons, Ltd., 1112 Broad Street.

MONEY AVAILABLE FOR OAK BAY mortgages at lowest rates. Beisterman, Forman & Company.

REFINANCE YOUR CAR CONTRACT ON smaller payments. Auto loans available. Pacific Sales Co., 1239 Broad St.

33 BUSINESS DIRECTORY

CHIMNEY SWEEP

CHIMNEY SWEEP—W. CALEY, EST. 20 years. E 1423. Best service value.

HEARN CLEAN CHIMNEY SWEEP. Phone G 2843. 3167 Rose Street.

EMBOSSED STATIONERY

PRIVATE STATIONERY EMBOSSED IN any design or color. The Colonist Commercial Printing Dept. G arden 5241.

FLOOR SURFACING

V. I. HARDWOOD FLOOR CO., 707 Johnson; reduced prices. G 7214

WESTERN FLOOR, 454 GORGE ROAD. Old or new floors. E 8915

INCOME TAX

DOM., PROV. RETURNS, RECOVERY. British tax. Agent, W. T. Fry, Ltd., London. Diespecker, 211 Pemberton. E 6641.

INSURANCE

FIRE, AUTO INSURANCE — SEE LEE Fraser & Co., Ltd., 1222 Broad St.

33 LAWN MOWERS

A1 LAWN MOWER SHARPENING, $1. A. J. Worth, 638 Johnson. E 7051

LITHOGRAPHING

LITHOGRAPHING — LITHOGRAPHING engraving and embossing. Nothing too large and nothing too small. Your stationery is your advance agent. The Colonist Printing & Publishing Co., Ltd.

PLUMBING

FROZEN PLUMBING—OUR ELECTRICAL thawing apparatus gives quick results through walls, floors and underground. Casson's plumbing and heating. E 7413

PUBLIC STENOGRAPHERS

ETHEL SEYMOUR, 307 CAMPBELL Building, Douglas Street. Phone G arden 2525. Authors' manuscripts, law and general. Strictly confidential.

EDITH G. HOWELL HAS MOVED HER office to 218 Pemberton Bldg. E 1712

WINDOW GLASS

WINDOW GLASS REPLACED AT shortest notice. Auto glass replaced while you wait. Mellor Bros., Ltd., 818 Broughton Street. Phone G 5021

WOOD AND COAL

ALL DRY SOOKE BLOCK AND SLABwood, special 15 days, $2.50 cd. E 5551.

33 BUSINESS DIRECTORY (Continued)

A BIG CORD ALMOST DRY MILLWOOD, $3.50. Bone-dry cordwood, 12-inch, $6.00. Dry slabwood, $5.00. Best Island and Alberta coals, $8.75 ton up. Limbs, bark, etc. Dann's. E 7959

A BETTER BUY—$3.25 CORD, ALREADY split, mostly all inside fir, for stove, and heavy slab for furnace, fireplace and heater. Guaranteed never been in salt water. Sole agents for Hillcrest Fuel. G 3015.

ALL BEST SOOKE LAKE DRYLAND 100% fir block slabs, $2.75 cd., 2 cds. $5.40—one week. Bone-dry cordwood, $6.00 cd. Agents Kapoor Mills, Ltd. E 6111.

A BETTER DRYLAND ALL-FIR INSIDE millwood, $3.25 cord, heavy bark slabs, 12-in., $2.50. All-fir millwood, $2.75 cord, bone-dry elder. Ronald R. Hopkins. E 7916

ABSOLUTELY DRY KINDLING, REGUlar $5.50, now $3.50 cord; two weeks. G 2124, night E 2182

A SPECIAL PRICE — DRY UP-ISLAND Douglas fir, $2.50 cd. E 8528

BEST HEAD SAWDUST, FROM MALAhat Tie Mills, $3.25 per unit. J. E. Painter & Sons, 817 Cormorant. G 2541

BONE-DRY KINDLING, ONLY $3.75 cord. Cameron Wood & Coal. E 4125

CEDAR POSTS, SPLIT OR ROUND, ANY size, length or quantity. No. 1 bark, thick, clean, heavy, $8.00 cord. Also dry cordwood. Phone E 2329

CORDWOOD SAWN, 65C CORD. BEACHwood, $1.25. Phone G 1675

DRY MILLWOOD, $4.50. KINDLING, $4.50; dryland millwood, $3.25; all bark, $6. E 1512.

DRY CORDWOOD, $8, 4-FT. LENGTHS, $4, bark, $6. Douglas Fuel. E 5726

FIRST-GROWTH 4-FT., $4, 14-IN., 1 CD. $5.75; 2 cds., $10.25. J. Albion. E 7602

FIRST-GROWTH CORDWOOD, 4 FT., $4; stove lengths, $5.25, 1½ cds. $7.50. G 6965

GUARANTEED ALL DOUGLAS FIR, $2.50 cord. Bone-dry, $3.00 cord, inside blocks, $4.00; thick slabs, $2.50 cord; dryland, $3.25 cord. Shawnigan Douglas Co. E 3914. Agents, Selkirk Lumber Co.

GEAR bone-dry cordwood for stove, 2 yrs. in yard. G 2015. Hillcrest Fuel.

2000 CORDS Youbou inside blocks, mixed with big slabwood, ready to burn; guar. not in salt water, reg. $3.75, now $3.25. Try this bargain once. Bone-dry cordwood, $6 cd. Also all kinds coal. Phone E 2742. Agents Youbou Timber Co.

$2.75 CD.; 2 CDS. $5.00. INSIDE blocks, $4 cd.; heavy slabs, $3.50; bone-dry slabwood, $5 cd.; bone-dry cordwood, stove length, $6 cd. Distributors, Selkirk Lumber Co.'s wood. G 5234

$1.75 ½ CORD, DRYLAND SLAB Day, night, G 6412. Shawnigan Hillcrest Wood Co.

$4.75 FOR 2 CORDS NO. 1 FIR MILLwood, inside fir, $4; bark slabs, $2.50. Colwood Wood Co., G 4044

$3.75 UP-ISLAND SLAB 12" RODgers' Wood Co., Alpha St. G 2214

37 MISCELLANEOUS

SAWS, ALL KINDS, FILED, SET, gummed, etc. Phone W. Emery, 1667 Gladstone Avenue.

THE PRINTED WORD
Is the Best Way of Determining the Success of Your Endeavor
Let an Up-to-Date Printer Handle Your Problems
"Words in Ink Make People Think"
THE COLONIST
1211 Broad Street Phone G 5241

34 PROFESSIONAL DIRECTORY

CHIROPRACTOR

N. M. SPRATT, D.C., REGISTERED. Fawcett Block, 2603 Douglas. G 7620

CHIROPODY

BATHS, MASSAGE, CHIROPODY, MRS. Barker, 221 Howe, Fairfield. G 1661

OPTOMETRISTS

WM. T. OVERSTALL, OPTOMETRIST. 204 Kresge Bldg., 1104 Douglas. E 8652

ORTHOPEDIC

COMFORT. ENJOY RELIEF FROM FOOT agony. W. J. Fraser, orthopedic masseur, foot correctionist, 316 Sayward. E 4928

RELIEVE FOOT SUFFERING! CONSULT specialist in orthopedic foot correction. Arch support expert. Office 111 Woolworth Building.

OSTEOPATHIC PHYSICIANS

DR. VERNON S. TAYLOR, REGIStered and licensed, 406-7-8 Belmont Building. Phone Empire 7623

PATENT ATTORNEYS

A. W. BOYDEN, REGISTERED PATENT Attorney, 402 Union Bldg. E 0929

ERNEST E. CARVER, F.P.I.C.
Registered Canada and U.S.
Patents and Trade Marks in All Countries
789 W. Pender, Vancouver. Phone Sey. 1252

TURKISH BATHS

CRYSTAL GARDEN. Steam, electric, hot sea-water baths, massage, etc. E. Van Beeker (London diploma) in charge. Telephone Empire 3522 for appointment.

38 TO RENT—MISCELLANEOUS

A HEATED STORE IN HEART OF OAK Bay's shopping district. Rental $25 per month. Apply The Royal Trust Company, 1202 Government Street, Victoria, B.C. Phone E 4126

2 STORES FOR RENT IN RESIDENTIAL part of Oak Bay, very reasonable. Phone E 7083

40 FOR SALE—MISCELLANEOUS

40A BUILDING MATERIALS

ALL KINDS USED LUMBER, DOORS and windows. 614 Princess.

CANADIAN Western Woodworkers. Sashes, doors and general millwork. G 4012

THE MOORE-WHITTINGTON LUMBER COMPANY, LIMITED
Established 1892

LARGE STOCKS, RIGHT PRICES. Lumber, millwork, gyproc, masonite, shingles, etc.

You are cordially invited to visit our MODEL KITCHEN at Bridge and Hillside.

OUR BUSINESS IS BUILT UP BY SATISFIED CUSTOMERS

REDUCED PRICES, LUMBER, MILLwork, Ping Pong Tables, Hot Bed Sash, Window Boxes.
SHAWNIGAN LUMBER YARDS G 2211

SAVE MONEY ON MILL WORK AND lumber. See our specials. Buy from R. A. Green Lumber Co. G 7614

SIDNEY SPEEDY SERVICE

THIS is the time to build. Prices are lower. We have a complete stock of Building Materials.
Let Us Quote on Your Inquiries
SIDNEY LUMBER CO.
Phones: Victoria: G 2515, Sidney, 6
Yards at: 2116 Government St., Sidney, B.C.

40B CLOTHING, FURS, SHOES, ETC.

TEN NURSES' APRONS, SIX COLLARS. Phone G 4420

40D FURNITURE

A BEAUTIFUL DESK, MAHOGANY chest of drawers, silver clock, hand-wrought electric lamp stand, Doulton dinner service. No dealers. Box 2115, Colonist.

AN UP-TO-DATE KITCHEN CABINET, $17.50; sewing machines, $5.50 to $16.00. Holland Bros., E 0912, 715 Pandora.

NEED A CHESTERFIELD SET? SEE this brand new "Pillow Arm," lovely cover, for only $69. Phone G 1195

WILLOWS, PLOWMAN CO. REQUIRES a violet ray machine, electric sewing machine, 40 yards cork linoleum, dinette suite, 2 good dining suites, a real good Chesterfield suite, 4 carpets. QUALITY rather than PRICE.
705 Johnson St. Phone G 4424

40E MUSICAL INSTRUMENTS

BEAUTIFUL HEINTZMAN & CO. PIANO and bench, polished mahogany case, like new. Only $149.50; easy terms. Fletcher Bros.

GERHARD PIANO, MAHOGANY CASE, in good condition. Phone E 5084

MODERN UPRIGHT PIANO, WITH bench. Purchased new five years ago. A1 condition. $100.00. G 7296

120-BASS PIANO ACCORDION, HOHNer. Apply between 6 p.m. and 9 p.m., 3420 Bethune Avenue.

40 FOR SALE—MISCELLANEOUS (Continued)

WILLIS PIANOS at prices and terms to suit. Largest selection in Victoria of new and used pianos. See us before buying.
WILLIS PIANOS, LTD.
720 Fort Street

40F RADIO

A RADIOLA "32" TABLE MODEL FOR sale, in first-class condition. Cheap for cash. Phone Empire 3253 or apply 130 Joseph Street.

BUY—PHILCO 7-TUBE CONSOLE, $27.50, on terms of only $5 down and $1 per week. B.C. Electric, Douglas Street. G 7121

EIGHT-TUBE MAJESTIC, GOOD TONE, $25. Apply corner Carey Road and Whiteside.

USED ELECTRIC RADIOS FROM $14.50. Easy terms. Jameson Electric. E 1171.

VICTOR CONSOLE, $19.75. WESTINGhouse console, $21.50. De Forest Crosley console, $22.50. Sparton console, $21.75. Bleasart-Warner console, $31.50. Battery sets, $2.25 each. Aaronson's Cut-Rate Store, 1328 Government, corner Johnson.

1936 WESTINGHOUSE ALL - WAVE radios, $29.75 to $249; also electric radios for hire by week or month. Aaronson's Cut-Rate Store, 1328 Government Street. G 4722

EXPERT RADIO REPAIRS, GUARANteed. George & Son, 713 Pandora Ave.

40G OFFICE AND STORE EQUIPMENT

SHOWCASES, SIX AND SEVEN FEET, modern. E 9821. Box 2112, Colonist.

40H NURSERY STOCK, PLANTS, ETC.

FOR SALE, SOIL, MANURE, CINDERS, gravel, filling, rock. Delivered. E 8481

GRAPE VINES, ONE AND TWO YEARS, very prolific; expert pruning done. E 3465.

40K BICYCLES AND MOTORCYCLES

A LARGE ASSORTMENT TO CHOOSE from—Rebuilt bicycles for boys, girls, gentlemen and ladies, all guaranteed. We use only the best material. Plimley & Ritchie, 611 View Street.

C.C.M. BICYCLES, $12.50 TO $27.50. Bicycles repaired. Your money back if not satisfied. Aaronson's Cut-Rate Store, 1328 Government Street, corner Johnson. G 4722

C.C.M. GIRL'S BICYCLE, 20" FRAME, thoroughly overhauled, A1 shape. E 6124

FOR BETTER BICYCLES, HARRIS' Bicycle Store, 738 Fort Street. G 7824

GET READY FOR THE ICE!
New C.C.M. Ice Skates and Boots
$3.95 and $6.25, complete
We Also Have a Few Used Outfits, Reasonably Priced
Have Your Skates Sharpened, Only 25c
All our skate sharpening is done on a machine made especially for this work. It puts a better edge on the skates than the old style of machine, and it costs no more.

PEDEN BROS.
Bicycles, Sporting Goods and Toys
1410 Douglas Street

NEW OR REBUILT BICYCLES ARE good investments. We have new machines from $29.75 to $50.00. These can be bought on terms. Our rebuilt cycles offer a considerable saving and we absolutely guarantee them to be completely overhauled and reconditioned. Your inspection invited. ROBINSON'S, 1220 Broad Street, opposite Colonist.

1936 Harley-Davidsons are here. See magnificent "Eighty" model and redesigned Forty-Five. Lower prices, too. Brooklands Motorcycle Works, 823 Fort St.

40L STOVES AND RANGES

"AEROFLAME," SEE THIS REVOLUtionary gas-burning sawdust unit in operation. Has its own water jacket, insuring lots of hot water at all times. Operates range or furnace at less than half the cost of other fuel. Hatt's Stove Works, Ltd., 1221 Government St.

AGENTS BRIGHAM BURNERS AND McClary ranges, ranges connected, oil burners cleaned, second-hand burners. B.C. Oil Burners, 1018 Blanshard. E 2624.

"CHARM" HEATER — CAST-IRON TOP and steel body. A bargain at $7. Hatt's Stove Works, Ltd., 1221 Government.

FOR GOOD, NEW AND USED RANGES, boilers, furnaces and all good repairs. Southall, 601 Fort St. G 2961

FOR SALE—LARGE GOOD CHEER CIRculating heater. Phone E 2184, morning.

FOR SALE McCLARY CIRCULATING heater. Price, $10.00. Phone E 2379

IMPROVED Sawdust Burner—Range model, $35; furnace model, $50. Secondary air assures complete combustion, eliminates creosote. Thacker & Sons, 755 Broughton.

LARGE CIRCULATING HEATER, $18.00. Phone G 3487.

RANGE CASTINGS, STOCKED FOR 88 different ranges. B.C. Hardware, 718 Fort St.

SMALL STEEL-TOP ALBION RANGE, enamel back, thermometer, waterfront, $30.50. Carter's Stove Store, 822 Fort St. E 3511

STEEL-TOP 4-HOLE FAWCETT RANGE, thermometer, waterfront, nearly new, fittings included. $20. G 7026

USED ELECTRIC, COAL, GAS RANGES. Agent for Gurney ranges. McDowell & Mann, 1000 Douglas Street. E 4136

40X MISCELLANEOUS

A FULL STOCK OF NEW AND USED Black and Galvanized Pipe and Fittings. One No. 1-1 Gurney Bungalow Hot-Water Boiler. Capital Iron & Metals, Limited, 1832 Store St.

APPLES, KINGS, OTHER VARIETIES, 25c to 75c box; bring your own containers. Tanner Bros., Tanner Rd., Keating.

BEATTY METAL TUB WASHER, EXTRA tubs, like new. Terms if responsible. Box 2140, Colonist.

BLACK SOIL AND GOOD MANURE FOR sale, delivered. Phone E 2467.

CALL US FOR FREE ESTIMATES ON repairs to all makes of electric washers. No obligation. Phone G 7511

CINDERS, DOUBLE LOAD, $3. OLD manure, rock, soil, gravel. G 2486

ELECTRIC WIRING AND REPAIRS TO all makes of appliances and radios. Two-light bedroom fixtures, 89c; crystal bottom kitchen units, $1.75; 100 feet aerial wire, 4c. H. D. Mainwaring, 722 Fort Street. G 7821

ELECTRIC IRONER FOR SALE AT ALmost half price, 27-inch roll, open end pedestal type. Some terms. Box 2138, Colonist.

ELECTRIC WASHER, ALSO VACUUM cleaner, for sale at big sacrifice. Box 2142, Colonist.

FOR SALE LADY'S TUBE SKATES with boots, size 4, cheap. E 6257

FOR RENT HOSPITAL BEDS, INVALID chairs, etc. 2657 Douglas. E 0481

GUARANTEED JERSEY GRADE "A" milk and cream delivered. 1648 Kings. G 5564

HIGH-POWER FIELD GLASSES, $7.50, genuine 8X power prismatic field glasses and leather case, $17.50; alarm clocks, 98c; telescopes, $1.50; bicycles, $8.75; electric radios, $14.75; radio tubes, 50c; new Dunlop tires, $1.00; late-style spectacles to fit any sight, $2.75. Aaronson's Cut-Rate Store, 1328 Government Street, corner Johnson.

HEARING AIDS OF ALL KINDS—Ardente Teutonophone, Earwells, etc. Hearing aids repaired and tuned. Rose's, jewelers, 1013 Government St.

J. J. ROSS & SONS, 723 PANDORA AVE. Phone E 3612. Wallpaper sale now on. Lowest prices on window glass in city.

LADY'S TUBE SKATES AND BOOTS, size 5, $3.50. Phone E 7029

"MURESCO," THE BEST WALL FINISH, beautiful tints. Harte-Andrews Paints, Ltd., 731 View St. G 4713

MEN'S OUTDOOR WORKING CLOTHES, canvas, oilskin and rubber. F. Jeune & Bro., Ltd., 570 Johnson St. G 4632

METAL TUB MAYTAG WASHER, $80. Box 1909, Colonist.

REMINGTON PORTABLE, $45. TERMS, $3 cash, $3 monthly. Remington Rand, Ltd., 921 Gordon Street. Phone G 6013

SACRIFICE SALE! TWO ONLY, CABinet sewing machines; cash or terms. $59. Brand new! Singer Sewing Machine Co., 726 Yates St.

SKATES AND BOOTS, LADIES', SIZE 4, good condition, $3. See E. Johnson, Colonist office.

SPECIAL BARGAIN—SMALL CASH REGister, $18.00. Mrs. Jowitt, 621 Fort.

TUBE ICE SKATES, SHOES ATTACHED, size 5, like new, $3.75. Call Westholme Hotel, Apartment 330, anytime.

40 FOR SALE—MISCELLANEOUS (Continued)

VACUUM CLEANER FOR RENT BY day or week. We deliver and collect. Phone Empire 3322

WHITECAP ELECTRIC WASHER, GOOD as new; priced right. Box 2144, Colonist.

1 USED THOR ELECTRIC WASHER, like new, $49.50; 1 new Tudhope electric range, 220 volts, regular $87.50, now $39.50; 1 electric washer, portable, $14.50. Terms. Third Floor, Hudson's Bay Company.

12 VOLUMES OF DOCTOR'S RECREAtion series, illustrated by Boulton, $5; 6 volumes by Honore de Balzac, $3; 2 volumes life of Queen Victoria, steel engravings, $5. All in good condition. Box 2175, Colonist.

EFFECTIVE PRINTING
Is The
"PRESS AGENT"
of
MODERN BUSINESS
It opens new markets ... wins new customers ... makes new "contacts," and cuts down the cost of selling
There Is No Question About Our Work
It Is the BEST
THE COLONIST
1211 Broad St. Phone G 5241

41 WANTED—MISCELLANEOUS

A REPUTATION FOR PAYING HIGHest prices for rags, bottles, tools, stoves, furniture or anything you wish to dispose of. We call anywhere any time. G 4752

CASH FOR OLD GOLD
PACIFIC GOLD SMELTING CO.
609 Yates St. Phone G 2724

STAMPS WANTED. A SET OF JUBILEE stamps, used or unused. Quote price wanted. Box 1991, Colonist.

WANTED — BICYCLES AND PARTS. Will call anywhere. Aaronson's Cut-Rate Store, 1328 Government, corner Johnson Street. G 4722

WANTED — USE OF PIANO IN EXchange for storage and care of same. Mr. New. G 0224. Room 17

WOOD-TURNING LATHE WANTED, preferably with small electric motor. Apply Box 2194, Colonist.

WANTED—FOX WIRE. STATE QUANtity and give full particulars. Box 2132, Colonist.

WANTED — ANTIQUE SILVER AND good jewelry. Confidential. Box 1605, Colonist.

WANTED FOR CASH ¾-SIZE BILliard or pool table, slate. E 2792

WANTED—ONE-HORSE PLOUGH, DRAG harrows. Box 2089, Colonist.

WANTED — FURNITURE, TOOLS AND men's clothing, for cash. G 4913

42 POULTRY AND LIVESTOCK

42A POULTRY AND SUPPLIES

CHEAP — BARNEVELDER BREEDING pen, 8 hens and cockerel, best stock, $12. G 4246

HATCHING EGGS AND CHICKS, WHITE Wyandottes, also Red-Wyandotte cross. Broody hens for sale. Corbett. E 1311

HATCHING EGGS AND CHICKS—LEGhorn-Red cross. F. Goodsell, R.R. 1, Victoria.

TURKEYS, IMPORTED PRIZE STOCK, breeders. Hartnell Farm, West Saanich.

WRITE FOR ILLUSTRATED CATAlogue and price list. This gives information on feeding poultry. Chicks supplied from vigorous, heavy-laying strains of White Leghorns, White Wyandottes and Wyandotte x Rhode Island Sexlinked Cross. L. F. Solly, Lakeview Poultry Farm, Westholme, B.C.

42B HORSES

WANTED—GENERAL PURPOSE FARM horse. Guaranteed sound wind and limb. Preferably Bay, about 1,400 lbs. Cash. A. M. Primeau, Sidney.

42C CATTLE

FOR SALE—TWO FRESH COWS, MILKing 5 gallons. E 6525.

PUREBRED JERSEY, JUST FRESH. W. E. Houlihan, Gordon Head.

TWO DAIRY COWS, MILKING OVER 2 gallons, $45 each; also two family cows. Phone E 1211.

42E GOATS

GALLON GOAT, DUE APRIL, $10. THIRteen Leghorn pullets, 80c each, delivered. Mullard, 2107 Shelbourne St. E 2935

42F DOGS

CHOICE SPRINGER DOG PUPS OF best breeding, registered, twenty champions in pedigree, sire and dam first prize winners, and splendid hunters. Right age for coming shows and Fall hunting. Prices right. W. C. Burns, 1828 Oak Bay Ave., Victoria. Phone G 2142

COUGAR DOG, 15 COUGARS, 75 COONS to credit. Snap. E 6375. Box 2087, Colonist.

IMPORTED ENGLISH PEKINGESE AT stud. Dogs boarded and conditioned. Shepherdholm Kennels, 922 Tolmie. E 9497

STUD, WIRE FOX TERRIERS, LYNCOTE Endeavour, by Eng. Ch. Talavera Jupiter; also Lyncote Startler. Mrs. McLaughlin, Duncan, B.C.

SPRINGER SPANIELS, ALSATIAN, WIRE and smooth terriers, one lovely Pomeranian. Pet Shop, 1412 Douglas Street.

42X MISCELLANEOUS

CANARIES, GUARANTEED SINGERS, $3 each; also good singing cages and breeding cages. Reasonable. G 4467

FOR SALE—TWO COAL BROODERS, good condition. Phone G 4862

TWO INCUBATORS (CYPHERS, 400), $3 each. Phone Colquitz 72Q

WANTED—TWO-HORSE DISC. REPLY Box 2134, Colonist.

YOUNG PIGS FOR SALE. R. DOUGLAS, Wilkinson Road.

47 ROOM AND BOARD

A GREATLY REDUCED RATE AT Sunny Brae; home cooking and comforts. 853 Burdett Avenue.

A BRIGHT SUNNY ROOM BY DAY, week or month. Excellent board. 333 Moss St. E 0673

AT "FIRWOOD LODGE," 806 COOK ST. Select room and board. E 5825.

CHERRY BANK PRIVATE HOTEL. Rates $2 daily, $12.50 weekly, $35 monthly and up, including all meals. Five minutes from centre of city. Jersey milk and farm produce from proprietor's own farm. 815 Quadra Street. G 0166

COMFORTABLE WARM ROOM, WITH real home cooking, good locality. E 8540

COMFORTABLE PRIVATE HOME, NEAR Buildings. Moderate. E 9475. 505 Gov't.

COMFORTABLE HOME FOR LADY gentleman or invalid. Reasonable. G 7368

GOOD ROOM AND BOARD, IN PRIVATE home, very reasonable. G 2158

GOOD BOARD AND ROOM IN COMfortable private home. Fairfield. E 0998

GOOD HOME FOR BUSINESSMEN. FACing park, garage. 812 Heywood. E 5368

KILMALU, MILL BAY, FOR THE change and rest you need. Warm and comfortable. Good food. Sunny beach. Address Kilmalu, Cobble Hill, B.C.

ROOM AND BOARD FOR BUSINESS woman. Phone G 7270.

SINGLE ROOM FOR GIRL OR WOMAN with or without meals, reasonable. Oak Bay car. E 5653

48 ROOM AND BOARD WANTED

WANTED BY TWO LADIES, FOR three weeks, bed-sitting room with breakfast, in good residential locality near town. Reply, with full particulars, to Box 2139, Colonist.

49 ROOMS TO RENT

49A FURNISHED

THE CECIL HOTEL
BRIGHT OUTSIDE ROOMS, REASONable rates. 1222 Blanshard

THE HOTEL DOUGLAS
IS OFFERING EXTREMELY LOW RATES for transient and permanent guests. Inspection invited.

ROCKLAND, NEAR LINDEN — TWO nicely furnished, heated rooms, housekeeping facilities. Particulars, Box 2106, Colonist.

50 ROOMS WANTED

50A FURNISHED

ELDERLY LADY REQUIRES WARM room, bath floor. State terms. Box 2162, Colonist.

51 HOUSEKEEPING ROOMS TO RENT

BRIGHT, COMFORTABLE ROOMS; ALSO 2-room suite, quiet. 419 Belleville.

51A FURNISHED

ATTRACTIVE APARTMENT CLOSE IN, quiet and well furnished. Terms reasonable. 1114 Rockland Ave. G 2626

ATTRACTIVE HOUSEKEEPING ROOMS. All conveniences. 441 Vancouver. E 9667.

ATTRACTIVE SUNNY ROOMS, CLOSE in, garage. 936 Collinson.

AT "PENRYN," 1031 Pandora. Quiet, warm, furnished housekeeping rooms.

A WARM WELL-FURNISHED HOUSEkeeping room; central. 848 Burdett.

COMFORTABLE FURNISHED, UNFURnished rooms, suites, h. and c. water, room service, kitchenette. Low rates. Devonshire House, 722 Fort St. G 0123

COMFORTABLE ROOM, WITH KITCHenette, private entrance. 1028 Pandora.

COSY FOUR AND TWO-ROOM SUITES, housekeeping rooms, bedrooms. RITZ HOTEL, 710 Fort Street. G 7158

FURNISHED HOUSEKEEPING ROOMS, flats, cabins, $8 mo. up. 1036 Hillside.

HOUSEKEEPING SLEEPING ROOMS—Modern, $2.50, $3.00 a week. Yale Rooms, 711 Johnson Street. Phone G 0020

HOUSEKEEPING ROOMS, 1145 ROCKland, heated, reasonable. E 9112

KYLE APARTMENTS, 820 YATES ST.—Under new management. E 3019

919 VANCOUVER—CLEAN, MODERATE rates, walking distance. G 6392

51B UNFURNISHED

THREE ROOMS AND BATHROOM, warm and clean. 1257 Pandora Ave.

53 FLATS AND APARTMENTS TO RENT

AT ROSEBERRY HOUSE, 572 MICHIGAN Street. Very comfortable living, dining and bedroom, kitchen, bathroom, $30, unfurnished. G 2810

AILSA, 520 COOK — BEST MODERATE priced two-room furnished and unfurnished suites in Victoria; nice location, close to town, fully modern. E 0061

ATTRACTIVE 3-ROOMED SUITES, Thornton Apartments, nr. Beacon Hill Park, $14.00, $16.00, unfurnished. Apply 349 Cook. G 3181.

A 3-ROOM FURNISHED APARTMENT, ground floor, $18.50. 1251 Pandora. Phone owner, E 2648

A FURNISHED 2-ROOM APARTMENT, with sink, $12.50. 1251 Pandora. Phone owner, E 2648

ATTRACTIVE SINGLE SUITE, "FRENbartha," 1046 View, warm, comfortable, private bath. Phone G 4052

APT., 1054 SOUTHGATE—FOUR LARGE rooms, unfurnished; walking distance.

AROYLE COURT, 424 LINDEN, WELL heated, unfurnished. Caretaker. E 0063.

AT OLYMPIC, 1120 MAY, COSY, bright two-room furnished suites.

AT MT. EDWARD, 1002 VANCOUVER St., furnished apts.; weekly rate. E 4922

AROYLE COURT, 424 LINDEN, WELL heated, unfurnished. Caretaker. E 0063

"Next Door to Everything in Town"
BEVERLEY HOTEL and APARTMENTS
724 Yates Street
OUR nicely furnished rooms and cosy apartments fully equipped, and large lounge for guests makes the Beverley a very attractive place to stay a day, week or month. Steam heat and fine elevator. 6-story building.
Phone G 0278 J. A. Griffith, Prop.

BELL BLOCK, OAK BAY, OPPOSITE Municipal Hall—A three and four-room suite, hot-water heat, reasonable rents. Apply the Royal Trust Company, 1202 Government Street. Phone E 4126

BESSBOROUGH APTS., 808 McCLURE Street. Furnished apartment, large living-room, 3 bedrooms. Exclusive. Phone E 2142 or E 2143

BURDETT APTS. UNFURNISHED SUITE containing living-room, bedroom, bathroom, breakfast nook and kitchenette. Phone E 2142 or E 2143

BRIGHT, COMFORTABLE, WARM suites, reasonable. 845 Princess. G 0160

COSY TWO-ROOM SUITE, QUADRA Apartments. Rent $18. Empire Realty Co., Ltd., 1008 Broad St.

CLOSE TO HIGH SCHOOL, FURNISHED apartments, 2 to 4 rooms, from $12.50 up. 1251 Pandora. Phone owner, E 2648

DUPLEX, THREE BRIGHT FURNISHED rooms and bathroom. Reasonable to reliable couple. Near High School. 1256 Gladstone.

FOUR-ROOM SUITE, HOT-WATER heating, garage, nice location, $25.00. Robt. Macnicol & Co., Ltd., 1309 Blanshard Street, E 0822

FRONT SUITE, LARGE, WELL-HEATED rooms, unfurnished. 240 Linden Ave.

HARROGATE APARTMENTS, 1303 Beach Drive, Oak Bay; fully furnished, exclusive. E 9552

MARINE CHALET, OAK BAY, VICtoria's finest furnished kitchenette apartments, electric refrigeration, steam heat, near beach, car line and golf links. Winter rates now in effect. Take No. 1 street car or phone E 5521

SMALL UNFURNISHED SUITE, KITchenette gas, lots of hot water and heat. Pleasant surroundings, close in. Reasonable rent. Phone caretaker, E 5710.

SCOTT APTS.—COMFORTABLE 2 AND 3-room suites, lights included. G 0288

THREE-ROOM SUITE IN JAMES BAY—Newly decorated, hot-water heat; rental $18 per month. Apply The Royal Trust Co., 1202 Government St. Phone E 4126

TWO COSY ROOMS, H.W.H., CLOSE IN, all found, reasonable. G 0129

UPSTAIRS, newly decorated, close to High School. 1341 Pandora. G 6178.

UNFURNISHED SUITE, HEATED, 5 rooms, bath. G 1462. 1017 Cook St.

WESTHOLME HOTEL, 1417 GOV'T. Rooms, modern apartments, furnished or unfurnished at greatly reduced rates.

4-ROOMED FURNISHED FLAT. PHONE G 2516

2 ROOMS, UNFURNISHED, BATH, WELL heated. 1124 View St.

2-ROOM UNFURNISHED FLAT, $8, INcluding water. 2864 Prior. E 9818

2 AND 3-ROOMED FURNISHED, OR partly furnished, flats. 856 Simcoe.

54 FLATS AND APARTMENTS WANTED

LADY REQUIRES SUNNY, HEATED apartment, furnished or unfurnished, small rent, close in. Box 2155, Colonist.

55 HOUSES TO RENT

55A FURNISHED

A 2 OR 3-ROOM COTTAGE, BATH AND garage. E 8889

FULLY FURNISHED HOUSE NEAR Dallas Rd., sea view, furnace, laundry tubs, garage, garden. Permanent. Cheap to responsible party, no children. G 3158

FULLY FURNISHED HOME IN CARberry Gardens, rent $50.00. E 9928

SMALL FURNISHED HOUSE, OAK BAY, $20.00 month, including water. Apply management. G 0111

SMALL FURNISHED HOUSE, $20 MONTH. Vacant March 3. Box 2196, Colonist.

55B UNFURNISHED

485 BOLESKINE RD., 5 rooms, furnace	$12.50
2531 Government St., 8 rooms, garage, furnace	$30.00
1627 Burton Ave., 5 rooms, garage, furnace	$18.00
1244 Bayview Ave., 6-room bungalow	$21.00
1014 St. Patrick Street, 8 rooms, hardwood floors	$30.00

PEMBERTON & SON, LTD.
625 Fort Street Phone G 8124

FURNISHED BUNGALOW, FOUR rooms, garage, furnace, OAK BAY	$30.00
Six rooms, modern, near Stadacona Park	$30.00
NEWPORT AVE., OAK BAY—Superior five rooms, hot-water heat	$35.00
Four-room suite, hot-water heat, garage	$28.00

ROBT. MACNICOL & CO., LTD.
1309 Blanshard Street Phone E 0822

FOUR-ROOM HOUSE, GORGE DIStrict. Phone G 7637.

A Mart for Busy Readers—Property for Sale or Trade

55 HOUSES TO RENT
(Continued)

71 MENZIES, 7 ROOMS ... $15.00
722 DISCOVERY, 9 rooms ... $17.50
1606 BELCHER, 9 rooms, garage ... $18.00
818 RUSSELL, 7 rooms ... $20.00
1424 POINT, 6 rooms, garage ... $20.00
1124 LEONARD, 5 rooms ... $22.50
1327 MINTO, 8 rooms, garage ... $25.00
1065 ROSLYN, 5 rooms, garage ... $25.00
109 ST. ANDREW'S, 7 rooms, garage ... $28.50
1459 VINING, 7 rooms, garage ... $30.00
618 MOSS, 6 rooms, garage ... $30.00
1144 OSCAR, 7 rooms, garage ... $30.00
766 ST. PATRICK, 5 rooms, garage ... $35.00
2165 ROCKLAND, 7 rooms, garage ... $40.00
1579 CLIVE DRIVE, 7 rooms, garage ... $40.00
And many others
HEISTERMAN, FORMAN & CO.
608 View St Phone E 4161

811 DELTA ST. 3 ROOMS ... $12.50
1328 ESQUIMALT RD., 6 rooms ... $15.00
1741 SIXTH ST., 4 rooms, modern ... $15.00
1216 NORTH PARK ST., 5 rooms, modern ... $19.00
2614 QUADRA ST., 6 rooms, modern ... $15.50
195 OLIVE ST., 8 rooms, modern ... $17.50
2712 FERNWOOD RD., 5 rooms, modern ... $20.00
1639 AMPHION ST., 6 rooms, modern ... $20.00
130 HOWE ST., 5 rooms, modern ... $22.50
90 LINDEN AVE., 8 rooms, modern ... $30.00
2114 CENTRAL AVE., 6 rms., modern ... $35.00
39 LINDEN AVE., 8 rooms, hot water heat, hardwood floors ... $35.00
P. R. BROWN & SONS, LTD.
1112 Broad St. Phone G 7171

HOUSES - APARTMENTS
A VERY LARGE SELECTION FURnished and unfurnished. Up-to-date rental service
HEISTERMAN, FORMAN & CO
608 View St Phone E 4161

FIVE-ROOM COTTAGE, GARAGE, large garden. 2751 Graham St. G 8172

GONZALES, 7-ROOM MODERN HOUSE, overlooking Straits; garage; $45.00. G 5675

HOUSE, HARDWOOD FLOORS, SUN porch, tiled sink, furnace, cement basement, garage. Splendid sea view, near Macaulay golf course; beach. Also 3-room cottage, with bathroom. 860 Malvern. E 2910.

SPOTLESSLY CLEAN 7-ROOM RESIdence, close Parliament Buildings. 332 Oswego E 3636.

120 ONTARIO ST., 6 ROOMS, 1 FLOOR, cement basement, just like new, $17, including water; 122 Ontario St., 6 rooms, 1 floor, cement basement, furnace, $16.50, including water; 703 Langford St., 7 rooms, brick, partly furnished, a nice home, $19; 919 Vancouver St., 7-room bungalow, cement basement, furnace, a lovely home, $27.50; 1218 Johnson St., 5 rooms, 1 floor, $18; 971 Superior St., 6 rooms, 1 floor, $16.50, including water. 864 Queens Ave. 7 rooms, in nice condition, $22.50, including water; 134 Moss St., 7 rooms, furnace, garage, $25; 1220 Oxford St., 7 rooms, furnace, garage, $27.50. And a number of others. W. J. Gilliland & Co. Phone G 5741.

4-ROOM MODERN BUNGALOW ADJOINing Memorial Park, 1342 Esquimalt Rd. E 7413.

57 WANTED TO RENT—HOUSES

57B UNFURNISHED

WANTED TO RENT—HOUSE, OAK BAY, about 4 rooms; range connected preferred. Phone, lowest rent. G 8485

64 MACHINERY

MACHINERY Repairs. Reg'd boiler welders. Marine Iron Works 515 Pembroke

65 AUTOMOBILES

RADIATORS AND FENDERS

AUTO RADIATOR, BODY AND FENDER Specialists. Workmanship that cannot be excelled
BURGESS BROS
1300 Quadra St E mpire 8231

65A FOR SALE

TWO BARGAINS
PACKARD MODEL 736 DE LUXE SEDAN

A DE LUXE SEDAN, complete with six-wheel equipment, trunk rack and natural finish wood wheels. Entirely overhauled throughout. Engine rebored and put in new-car condition. Repainted an attractive blue. Upholstery as new. Original cost over $4,400. Reduced for today's best buy.

$985

1930 NASH COACH

COMPLETELY OVERHAULED, REpainted, new upholstery, slip covers and good tires. An economical car, inexpensive to operate and a real bargain at the price offered.

$395

—MANY OTHERS—
THOMAS PLIMLEY, LIMITED
Distributors of Quality Transportation
1010 Yates Street G 7161

AUTO ENGINES IN GOOD CONDITION To clear: Six-ton Packard, $45; 7½-ton White truck engine, $75; twin-six Packard, $40; International two-ton, $35. We have spare parts for the following late model cars in stock: 1924-30 Buicks, Cadillac, Chevrolet, Chrysler, Dodge, Essex, Model "A" Ford, Hudson, Hupmobile, Jewett, Peles, Pontiac, Reo, Studebaker, Willys-Knight; also a large assortment of truck parts; 8 11 tires, all sizes; batteries, generators, starters. Dodge touring, $45. President "8" sedan, new battery, tires, $450.
PACIFIC AUTO WRECKING CO., LTD.
937 View St. Phone E 7521

ALL PARTS OF 1929 4-CYLINDER DURant which we are now wrecking. The engine is the same as Star, only later model; it is Continental full-force feed lubrication, and the real engine for a boat. Large 6-cylinder Continental, 3½ x 5 engine, with starter and generator, suitable for donkey. Packard 6-cylinder touring, in real good shape, fast and powerful; ready to use, or will sell the engine separate for your boat. W. Frank Cameron Auto Parts, 649-653 View St. Phone E 6832

BARGAIN—1926 WHIPPET "4" COUPE. Good tires and new battery. Privately owned. Good transportation. Need money; $90 cash. Phone E 0817.

BUICK SEDAN, GOOD MOTOR, PAINT and upholstery like new, gone 38,000 miles. Sacrifice, $175 cash, or offer. Box 2173, Colonist.

BETTER Gas Mileage. Tillotson Carburetors. $10 up. C. Dowmen 724 Johnson

CASH PAID FOR GOOD USED CARS. Masters Motor Co., Ltd. Phone E 3541.

FOR SALE—HUPMOBILE CABRIOLET, cost $2,550, first-class condition, gone only 17,000 miles, best of care. $575 cash takes it. A. W. Luckins, 727 Yates or 1176 Hampshire.

FOR EXPERT REPAIRS ON YOUR CAR see Bill Bridgwood, Nash and Chevrolet specialist. Phone E 0551 corner Broad and Pandora

FORD TON TRUCK, IN GOOD RUNNING order, $40. F. E. Whiffen, Wilkinson Road. Phone Colquitz 76Y

FOUR-CYLINDER WHIPPET SEDAN, excellent condition, $75 cash. Box 2145, Colonist.

FOR SALE—STUDEBAKER 1932 DICtator sedan. Cheap for cash. Phone E 1921.

GRAHAM SEDAN—First licensed in May, 1934. Having been driven only about eleven thousand miles by a retired gentleman, who has had a great deal of motor car experience. It looks and runs like new. Surely a snap ... $985

CHEVROLET COACH—A real good 1931 Chevrolet that has just come our paint shop ... $425

FORD SEDAN—A nice little 1931 four-door that wasn't licensed until January, 1932. It runs and looks particularly good ... $395

Others—Buicks, Hudson, Studebaker, Nash, Etc.
DAVIS-DRAKE MOTORS, LIMITED
Buick and Oldsmobile Cars—G.M.C. Trucks
Fort St., at Quadra Phone G 8184

"LET GEORGE DO IT"—GEORGE COX. Expert Auto Top and Body Builder. 1003 View Street Phone G 3143

MODEL "A" 1½-TON FORD TRUCK, steel deck, hydraulic dump; any reasonable offer. Phone E 7610.

RADIATORS FOR SALE AND REPAIRED. Buick, 4-cylinder, 20-in. balloon wheels, glass enclosure; licence; $30. Parts. Cameron Bros., 1940 Craigflower Road.

STAR TOURING—GLASS ENCLOSURES, good tires, motor overhauled. Real good shape throughout. Best cash offer. E 8032.

WE DO NOT EXAGGERATE WHEN WE claim to have the most varied assortment of all makes, prices and models of popularly demanded reliable used cars. MUTUAL AUTO SALES, 932 JOHNSON

1928 CHRYSLER "52," GOOD TIRES and in good running order. Cheap. Phone E 8612.

TO OUT-OF-TOWN SUBSCRIBERS

Out-of-town subscribers who wish to answer advertisements in which only the telephone number of the advertiser is given, may mail their replies to The Colonist and The Colonist will communicate such replies to the advertiser.

65 AUTOMOBILES
(Continued)

DE SOTO COUPE, rumble seat ... $400
BUICK 4-PASSENGER COUPE, 1926 ... $150
STAR "8" SEDAN, 1927 ... $[illegible]
CHEVROLET "4" SEDAN, 1926 ... $[illegible]65
GRAHAM-PAIGE SEDAN, 1929 ... $2[illegible]
LA SALLE 7-PASSENGER SEDAN ... $56[illegible]
—EASY TERMS—
MASTERS MOTOR COMPANY, LIMITED
800 Yates Phone E 354[illegible]

BUY HERE WITH CONFIDENCE
1934 CHEVROLET MASTER SPECIAL SEDAN ... $825
1934-B CHEVROLET STANDARD SEDAN ... $775
1933 CHEVROLET SEDAN ... $675
1934 AUSTIN "7" SALOON ... $595
1930 BUICK COUPE ... $450
1930 AUBURN SEDAN ... $385
1930 MARQUETTE SEDAN ... $375
THE MOTOR HOUSE (Victoria), LTD.
Chevrolet Dealers
Phone: E 8725, E 1107 921-971 Yates St.

PROVED PERFORMANCE ASSURES YOU OF VALUE FAR ABOVE THE PRICE
1935 FORD V-8 TUDOR SEDAN, equipped with safety glass in all windows. Upholstery has been protected by seat covers since original purchase, and is in perfect condition. Tires and mechanism in excellent order. Has the appearance of a new car ... $750
1935 FORD 1-TON TRUCK, equipped with 32x6, 10-ply duals, factory all-steel cab, platform body, and is guaranteed to be in A 1 mechanical condition ... $950
NATIONAL MOTOR COMPANY, LIMITED
816 Yates Street G 8177
Open Evenings

SEE BEGG'S BIG BARGAINS
1932 DODGE SIX-WHEEL SEDAN with low mileage, like new ... $685
1934 DODGE DE LUXE R.S. COUPE in new-car condition ... $895
1934 FORD DE LUXE V-8 COUPE, priced to sell at a bargain ... $695
1930 AUBURN CABRIOLET. A real snappy car for someone ... $295
Open Evenings Terms and Trades
BEGG MOTOR CO. LTD.
The Home of All Chrysler Products

1934 G.M.C. TRUCK, 2-ton; small mileage ... $975
DODGE TOURING. Real good rubber ... $50
ESSEX COACH ... $185
CECIL EVE MOTORS, LIMITED
845 Yates Street
Pontiac and G.M.C. Trucks

JAMESON MOTORS FOR BEST VALUES IN FIRST-CLASS USED CARS
1930 NASH STANDARD "6" SEDAN, in perfect condition, with new tires and battery ... $395
1930 ESSEX "6" SEDAN, in first-class condition, side mounts, trunk rack ... $295
1930 CHRYSLER "6" SEDAN, in perfect condition, for ... $345
JAMESON MOTORS, LIMITED
740 Broughton Street Victoria, B.C.

BARGAIN
1928 PONTIAC ROADSTER
Good tires, engine overhauled.
Phone Evenings, G 5057.

1931 FORD SPORT COUPE ... $375
1929 PONTIAC COUPE ... $275
1929 PONTIAC SEDAN ... $3[illegible]
BURTON & WILLIAMS MOTORS, LTD.
Nash-Lafayette Agents
1001 Blanshard St. Phone E 9415

1929 CHEVROLET SEDAN, SPLENDID condition, good rubber, mileage under 40,000. Cash only $275.00. Phone E 8402 for appointment, or can be seen Sunday between 10 and 5, at Craigflower Bridge Store.

1929 D.A. DODGE SEDAN; 33,000 original miles; excellent condition. Most reliable car on market. E 0386

1931 CHEVROLET DE LUXE SEDAN for sale by owner. Snap for cash. Box 6117 Colonist.

1924 FORD TUDOR, 4 NEW TIRES, new battery, good running order, $35. E 4097, between 7 and 8 p.m.

1929 NASH COACH, REASONABLE. Good condition. Good rubber. Phone E 3537.

1926 CHEVROLET TOURING, GOOD order. A snap, $60.00 cash. G 5849

1926 STAR TOURING PHONE G 6950.

1929 PONTIAC SEDAN, IN EXCELlent condition. Phone G 7367

$9000 CASH FOR USED CARS. Victoria Auto Wreckers E 6444

65B WANTED

BEST CASH PRICE FOR YOUR CAR AT Empress Garage. Trades E 7632.

CARS WANTED—WE WILL BUY, SELL or exchange your car. Jones Bros Service Station, Ltd., Yates at Quadra. Phone E 4021

DO YOU NEED $100 CASH? I NEED light sedan. No dealers. Box 2227, Colonist.

LET US SELL YOUR CAR BEFORE licence expires. Mutual Auto Sales, 932 Johnson St.

WILL PAY CASH FOR LATE MODEL car E 4032 No dealers

$100 FOR LIGHT SEDAN. BOX 2174, Colonist.

$25.00—FORD COUPE, 1926 FAIR running order E 5910

7? BOATS AND LAUNCHES

BOATS BUILT, REPAIRED, ENGINE INstallations, machine work. Marine ways. Victoria Motor Boat Co., 416 Bay E 1022.

BOAT LUMBER, CEDAR, SPRUCE AND oak stock, low prices. Spruce oars $1.25 pair, shaped. DALZIEL G 1422

74 TIMBER BROKERS

STANDING TIMBER SUITABLE FOR cordwood, near Victoria. Will buy for cash or on stumpage E 2328

75 BUSINESS OPPORTUNITIES

CORNER GROCERY, WITH LIVING quarters of four rooms. Doing a real nice steady trade. Nice clean stock, valued around $600 at invoice. Moderate rent. The present owner has been running this business for about seven years. Reason for selling easily explained. For price apply to L. U. Conyers & Co., 1025 Douglas Street.

DANDY LITTLE APARTMENT BLOCK offered cheap on easy terms. Would suit lady or couple. Phone for personal interview. Hammond, E 0480

GENERAL STORE, WELL LOCATED. Groceries, hardware, dairy products, drugs, candies, gas pump. Monthly cash sales approximately $1,600. Alfred Carmichael & Co., Ltd., 1210 Broad St.

SANDWICH AND CATERING CONCESsion available adjoining beer parlor. State past experience and amount willing to pay on contract. Box 2197, Colonist

THE CARLIN REALTY & TIMBER CO.—Business specialists. Selling or exchanging of businesses. Business advice, strictly confidential. 429 Sayward Bldg.

75 BUSINESS OPPORTUNITIES
(Continued)

VANCOUVER AND COLLINSON—TWO houses with five complete suites, garage. Both $45.00, or $35.00 and $15.00 G 6675.

WANTED PARTNER TO WORK AND invest some cash in an established taxi company in Vancouver. Write for particulars to S. T. Conn, 2346 W. 2nd Avenue

WANTED—PARTY, WITH OFFICE EXperience, to purchase active partnership in established business; small investment. Box 2228, Colonist

WANTED — PARTY TO INVEST IN sound business, fully secured; services optional. Rigid investigation invited. Box 2206, Colonist.

WE SPECIALIZE IN THE SALE OF businesses of all kinds and sizes. L. U. Conyers & Co. 1025 Douglas Street

76 EXCHANGE—REAL ESTATE

OWNER WILL EXCHANGE 340 FEET frontage, good road to river, suit sportsmen, plenty game, for small home near city and transportation. Box 2230, Colonist.

4 ACRES AND NEW STUCCO BUNGAlow, 5 rooms; all city improvements; 6 miles from Victoria; clear title. Will exchange for Up-Island farm or Vancouver farm

DUNCAN FARM, 9 ACRES AND BUILDings. Exchange for small bungalow.

SAANICH BUNGALOW, NEW STUCCO, 4 rooms. Exchange for frame bungalow, close in, Saanich or Oak Bay.
JOSEPH C. BRIDGMAN
604 Broughton St Established 1858
Albert Burdon, Real Estate Dept.

$800—7 ACRES, 4 CULTIVATED, BALance timber; 5-room house, chicken house. Clear title as first payment on small store business. Also 5-room bungalow in city, on cottage at Langford Lake. See us if you have property for exchange. W. J. Gilliland & Co., 1203 Broad Street.

78 HOUSES FOR SALE

HOUSES FOR REMODELING
A SHORTAGE EXISTS in accommodation in duplexes. Look over some of the following and see if there is not an opportunity here for a good investment.
670 BATTERY STREET—Eleven rooms, on three floors. In good condition ... $1500
716 ESQUIMALT ROAD—Waterfront half acre, with room for another house. Existing house has eight rooms, with four on each floor, and a high basement ... $1800
1120 RICHARDSON STREET—Nine rooms, on two floors. New roof ... $2200
1032 McGREGOR AVENUE — Now divided into suites. Will consider ... $2000
THE ROYAL TRUST COMPANY
Real Estate Department
1300 Government Street Phone E 4126

BARGAIN HUNTERS — MAKE US AN offer. Six rooms, modern, with furnace and garage, open fire. Nice location, high Haultain district. $1,300. Small deposit, easy terms. Macnicol & Co., 1300 Blanshard St. E 0623.

OAK BAY, SOUTH OF THE AVENUE
COMFORTABLE BUNGALOW, containing five rooms, pantry, bathroom; basement, furnace. Extra large lot, all in garden; fine shrubs and trees. Close to sea and transportation.
PRICE $3,500—WELL WORTH IT!
JOHN GREENWOOD
Bank of Toronto Bldg., 1405 Douglas Street

CLOSE TO BEACON HILL AND PARLIAment Bldgs. A well-constructed home, containing two suites of 5 and 3 rooms each; good plumbing, brick foundation, basement, furnace, good garden, fruit trees. This home is priced at $750.00 below today's values and can be purchased on very reasonable terms. Clear title, and the price is only $1,800. We are exclusive agents. George Randall, 1303 Douglas Street, Victoria.

SNAP FOR CASH
EXCELLENT BUNGALOW with four rooms, bath and pantry; no basement. Sitting-room has open fire. Half acre of land with garage. Situate three miles out in Saanich. Price ... $650
JOHN GREENWOOD
Bank of Toronto Bldg., 1405 Douglas St

SACRIFICE—$2,550
FIVE-ROOMED BUNGALOW, ALL MODern conveniences; large living-room with large fireplace; 3-piece bathroom; 2 bedrooms and kitchen; full-size basement; lot 50 x 128. Convenient to Gorge bus and 5 minutes to Gorge or Burnside car
PHONE OWNER, E 4987 OR E 5330

MUST BE SOLD TO CLOSE AN ESTATE
GORGE—Heath Drive, five rooms, fully modern. Reduced to ... $1350
JAMES BAY—Rithet Street, five rooms. Reduced to ... $1000
Exclusive Agents
LEE, FRASER, CO., LTD.
1222 Broad Street E 4723

WHY BE IDLE?
EXCELLENT BUSINESS OPPORTUNITY
(Close In)
HARDWARE AND USUAL SUNDRIES. First-class stock and location. Monthly turnover about $300. $1,656 saleable stock for ... $1300
Details at office only.

OAK BAY
(Choice Location)
THIS very desirable seven-room stucco semi-bungalow, with all modern conveniences; hardwood floors, built-in features, choice sunroom; large open fireplace, excellent cemented basement, furnace, garage. Cost about $8,000 to build. For cash, $5,000; on terms, $5,500. Close to sea and golf links.

JUST OFF FERNWOOD ROAD
Why Pay Rent? This Is a Bargain
ATTRACTIVE four-room bungalow, consisting of living-room, kitchen and two bedrooms, three-piece bathroom. Price (terms to arrange) ... $800

OAK BAY SPECIAL SNAP
CLOSE TO THE SEA. Choice location—This very attractive, new, five-room bungalow is well planned. Has been reduced to $3,300 for a quick sale. Owner must leave for the East. Hardwood floors in the reception-room, dining-room and hall. Two very comfortable bedrooms, three-piece bathroom with shower. Large open fireplace; built-in features and tile sink in the kitchen. Average lot. Taxes about $40. Immediate possession. Requires only $1,000 cash down and balance to suit you.

FAIRFIELD DISTRICT
Why Pay Rent? Now Is the Time to Buy
REDUCED TO $1,750 FOR QUICK SALE
THIS attractive 5-roomed bungalow, with all modern conveniences, 3-piece bathroom, open fireplace. Yearly taxes $60. Cement basement, hot-air furnace. This is a snap. Early possession. $750 cash down, balance to suit you.
We Write Fire and Auto Insurance
H. G. DALBY & CO., LTD.
634 View Street Opposite Spencer's

HOUSES designed, built. Alterations, repairs. Estimates. M. P. Paine G 7058

MODERN HOME BY THE SEA ON beautiful Vancouver Island, in picturesque Nanaimo City, 7 rooms, garage, garden. Fishing, swimming, boating. Few minutes by rowboat to popular Newcastle Island resort. Owner leaving country. Total price, only $2,500. Mostly cash preferred. Box 2110, Colonist.

BEACH DRIVE
$4000
NEW 6-ROOM FULLY MODERN BUNGALOW, LARGE LIVING-ROOM, DINING-ROOM, KITCHEN AND 3 BEDROOMS. THIS HOME IS BEAUTIFULLY FINISHED. WE CONSIDER THIS TO BE ONE OF THE BEST BUYS IN OAK BAY.
HIGH LOCATION
$2650
NEW 5-ROOM BUNGALOW, WITH HARDWOOD FLOORS, BUILT-IN BATH, TILE SINK, ELECTRIC FIXTURES; FULL BASEMENT AND FURNACE. LOW TAXATION.
A. A. MEHAREY & CO.
624 FORT ST. PHONE E 1187
Insurance, Real Estate, Stocks, Bonds

COWICHAN BAY AND MILL BAY
Waterfront Residences and Cottages for Sale or Rent
C. WALLICH
Real Estate and Insurance Agent
Cowichan Station, B.C.

78 HOUSES FOR SALE
(Continued)

$550 — 6-ROOMED BUNGALOW IN fair condition, with good bathroom and large glassed-in sunroom. Close to school and car. Located on high lot, with fine view.

$1700—MODERN 4-ROOMED BUNGALOW, living-room with open fireplace, 5 bedrooms, 3-piece bathroom and kitchen and pantry. Full cement basement with furnace and garage. House has been redecorated throughout. Located close to car. A real bargain

$2200—ONE OF THE BEST BUYS WE have had for some time in Esquimalt. A seven-roomed house, living-room with open fireplace, dining-room, den and kitchen downstairs, 3 bedrooms with large cupboards, bathroom with separate toilet upstairs, full cement basement with furnace; hot and cold water and wood lift. Lot, 66 x 120 feet, nicely laid out in garden. Located close to car line.
E. E. HEATH
625 Yates Street E 4041

FOR RENT OR SALE
3056 OAK BAY AVENUE
5-ROOM BUNGALOW, with 3 bedrooms, open fireplace, wash tubs; garage, 2 lots, nicely situated amongst oak shade trees. Look this property over and make us an offer. We will sell on very easy terms or rent moderately to reliable tenant.
SWINERTON & MUSGRAVE, LTD
620 Broughton St. Exclusive Agents

7-ROOMED SEMI-BUNGALOW, NEAR Beacon Hill Park and sea. Basement furnace, open fireplaces in den, dining and sitting-rooms. House in splendid condition. Price $2,750. Owner must sell, has been moved to Vancouver. Robert Grubb & Co., 912 Sayward Bldg.

SACRIFICE SALE
REAL GOOD FOUR-ROOMED BUNgalow, cement basement, furnace, garage, good plumbing, fruit trees, city conveniences, near to school. Taxes paid for this year. The price includes good range, linoleum, blinds, curtains. See this by appointment. Price (on terms) ... $1150

OAK BAY — FINE NEW FIVE-ROOM modern bungalow, sea view, large sitting-room with fireplace, dining-room, two bedrooms, full cement basement, furnace, wash tubs, oak floors, all well built. Only (on good terms) ... $3300
INDEPENDENT INSURANCE AGENCIES LIMITED
574 Yates Street E 1851

YOUR OPPORTUNITY — FIVE-ROOM, comfortable cottage with bathroom, Esquimalt, main highway, facing water, always well rented, good condition; adaptable for remodeling at reasonable price; clear title. Real snap, only $550 cash. T. P. McConnell, Pemberton Bldg.

76 EXCHANGE—REAL ESTATE

MODERN 5-ROOM BUNGALOW, REAsonable price, good cash payment down. Box 5210, Colonist.

80 PROPERTY FOR SALE

FLORENCE LAKE PROPERTY—3 LOTS, 1½ acres, 50-foot lake front. Landing, boathouse, one-room house partially finished. The best waterfront lot on Florence Lake. Sacrificing all for $225.00 cash. Box 2340, Colonist.

2½ ACRES, 5-ROOM HOUSE, NEAR VICtoria, all conveniences; 30 bearing trees, 4 greenhouses, good revenue. Snap, $3,000. Phone Colquitz 89W.

82 ACREAGE FOR SALE

ACREAGE BARGAIN — 4½ ACRES, close in, magnificent sea view. Low taxes. Sacrifice, $275 cash, or terms. Box 2196, Colonist.

10 ACRES, RIVERSIDE, CALIFORNIA, good land; next to Sunkist orange groves. Total taxes $3.00 per annum. Only $1,500. Growing oranges are worth $2,500 per acre. Herbert Gay, Canser Lodge, Lynn Valley, B.C.

83 ACREAGE FOR RENT

FOR LEASE—ABOUT 65 ACRES OF good bottom land, peat soil, Cobble Hill district. Apply Box 2084, Colonist, for further information.

87 FARMS WANTED

WANTED—RENT SMALL FARM NEAR Victoria; place suitable for turkeys and sheep. Apply Box 1968, Colonist.

NOTICE OF APPLICATION FOR A CLUB LICENCE

NOTICE is hereby given that on the 17th day of February next, the undersigned Royal Victoria Yacht Club intends to apply to the Liquor Control Board for a Club Licence in respect of premises situate at Uplands, Ripon Road, Oak Bay, upon lands described as Lot No. 1, Block No. 7, Section 31, Map No. 1216A, Victoria Land Registration District, in the Province of British Columbia, to entitle each member of the said Club to keep on the premises a reasonable quantity of liquor for personal consumption on the premises, in accordance with the provisions of the "Government Liquor Act" and the regulations promulgated thereunder.
Dated this 18th day of January, 1936.
ROYAL VICTORIA YACHT CLUB.

A LOVELY COUNTRY BUNGALOW
FIVE ACRES CULTIVATED
Here we have something which positively cannot be beaten for price and location. This Stucco Bungalow is comparatively new, has full cement basement, garage, chicken houses, 36 x 60, barn and cow shed. All this property is under cultivation, including 40 mixed fruit trees. The view is wonderful, and situation only 4½ miles out. Photo of same can be seen in our office.
Cost $8,000 Price $5,750
We Have Other Good Farm Properties
ARTHUR E. HAYNES LTD.
738 FORT STREET
Fire, Automobile Insurance, Collections, Loans

$1100 OR NEAR OFFER—You can purchase a model country home of 4 large rooms; fireplace, bathroom, and in lovely condition; 3 large lots planted in small fruits and vegetables. The owner is leaving for Scotland. Why not see fied for the real value for your money? this and you will be more than satis-

$100 CASH, balance as rent—Four-room cottage, ¼ acre of land. Need some repairs. Price, $800. Why pay rent?

A good country store, doing a nice business, grocery and candy. Living quarters included in rental of $22 per month. Total price for stock and fixtures ... $450

Several other properties must be sold to close an estate. Prices from $400 to $1,000 for 5 and 6-room houses. A few hundred dollars spent on these and they will bring you a good income on your money. No reasonable offer refused
GEO. RANDALL
1303 Douglas Street Phone G 7241

WARMTH AND COMFORT
Warm, substantial dwelling, large sheltered lot, best residential district, six rooms on ground floor, four main bedrooms, two bathrooms, lavatory, etc. Full hot water heating system—Oil-o-Matic furnace
An easy house to heat and an easy house to buy
$4200
Ker & Stephenson, Ltd.
(No phone information, please)
1206 Government St. Garden 4127

Bargain Lots, Saanich, $50
6-Roomed House, $350 Down, $1150
Close in, perfect condition. Garage.
1 1-4 Acres, 5 Rooms, $900
New store on highway, chicken house for 350 birds; bearing fruit
3-Roomed Furnished Home, $575
Tools, chickens, goats. Two-mile circle.
5-Roomed Modern Home, $1650
Basement, furnace, garage. Taxes $17.50
22 Acres, 6 Rooms ... $1850
5 cleared, A 1 soil, sea view. Taxes $18.
Rooming House Cost $1250, for $650
FRASER BISCOE
Corner Broad and Cormorant E 9413

COLES, HOWELL & CO., LTD.
OAK BAY
A NEW RESIDENCE IN THE BEST PART OF THIS DESIRABLE DISTRICT
Just completed, with a pleasing exterior, practically planned, and of sound construction, comprising Hall, large sunny sitting-room, a tiled open fireplace, glassed double doors to the dining-room, kitchen with tiled sink, draining boards, ironing board, cooler and all the latest improvements and appliances. 3 bedrooms, ample cupboard space, while the bathroom has tiled floor, shower and the very best plumbing fixtures; concrete basement with walls plastered to the beams, garage. The latest air-conditioned furnace. Attic is unfinished, but large enough for two additional rooms. This property is very well situated, close proximity to the car terminus and the beach, and altogether well worth considering if you are looking for a house of value.
Price ... $4750
BARGAINS IN ACREAGE
100 ACRES, 10 miles from city, on good road; some timber. Good water supply ... $1500
62 ACRES, Happy Valley. Some timber, few acres cleared, well and creek. Good road ... $1000
15 ACRES, all cleared. TILE DRAINED; six-roomed house, chicken house, good well, barn. North Saanich ... $3250
Owner would exchange on city or close-in property.
We will appreciate listings of small country properties.
COLES, HOWELL & CO., LTD.
638 View Street G 1032

SOOKE
Good soil. Excellent climate. Good bathing. Lake, sea and river fishing. City water. Rapid transportation. We specialize in Sooke properties. Below are a few attractive buys:
9.38 Acres on main highway ... $850
Two 5-acre tracts, each ... $300
10.9 Acres ... $850
8.87 Acres, once cultivated ... $650
63.6 Acres ... $2,900
All above are well situated on good roads, close to village of Sooke.
SASEENOS
On the sheltered inner harbor—
12 Acres, uncleared. Snap ... $400
5.16 Acres, part cleared ... $1,000
5.11 Acres, part cleared ... $600
These two have cottages and are close to beach. City water available.
RIVER ROAD
93.84 Acres, approx 700 ft. river frontage. Log cabin. Excellent hunting. Can be picked up for ... $500
Also waterfront, small improved farms; Summer camp sites, etc.
Alfred Carmichael & Co. Ltd.
1210 Broad Street

We Invite Offers to Close Estate
423 LUXTON, 427 LUXTON, 1825 CARLIN
NINE-TENTH ACRES FOUL BAY ROAD
(Fine Building Site)
EXCLUSIVE LISTINGS
Read This Then Consult Us
We want good listings of CITY, RESIDENTIAL and FARM properties. We can sell your property if priced to meet the market. Experts in the following will be delighted to discuss your problems:
FARMS, throughout the Island
HOMES, in Victoria and adjoining municipalities
COMMERCIAL and BUSINESS PROPERTIES, Victoria and Vancouver.
As a Buyer or a Seller, It Will Pay You to Consult Us
Pemberton & Son, Ltd.
625 Fort Street Phone G 8124

Good Buying!
We are offering on behalf of a client, who from ill health is compelled to sell, seven dwellings in excellent condition, all revenue bearing. They may be purchased en bloc or separately and they range from $400 to $1,350 in price, making this offer an exceptionally attractive one either as the purchase of a home or as an investment. All clear title. A further reduction in the price would be considered for the whole estate. Terms can be arranged. No telephone information. Apply
VAN DER VLIET, CABLDUE & MAY, LTD.
Telephone E 2142 555 Bastion St.

2 Real Bargains
TEN MILE POINT WATERFRONTAGE
One acre and a-half, opposite Yacht Club. 210 feet on road, 225 feet frontage on water. Water and electric light available. Offered at the exceptionally low price of
$1,100
—Terms if desired—
BEST PART FAIRFIELD. Good-looking, well-built home, containing three reception rooms, kitchen and pantry, one bedroom and connecting bathroom downstairs and three fine bedrooms and bath upstairs. Garage. Cement basement. Furnace.
$3,150
—Easy terms if desired—
YEARWOOD STEWART CLARK & CO.
640 Fort Street

Offers Wanted
For the Two Houses Mentioned Below
TO CLOSE AN ESTATE
345 Vancouver Street, six rooms, one floor, and breakfast nook. Gas fireplace. Three bedrooms, basement, furnace, all in first-class condition. Good locality and easy walking distance
2182 Florence Street, Oak Bay. Five-room bungalow, cement basement, furnace, separate garage, fireplace in living-room, built-in effects. This is good
W. J. GILLILAND & CO.
1203 Broad St Phone G 5741

BARGAINS IN REAL ESTATE
One lot on Linden Avenue, close to sea. Price ... $300
Seven-Roomed House, close to sea, on Cambridge Street. Price ... $1,500
Half-Acre Waterfront, on Esquimalt Harbor. Price ... $450
Easy Terms of Payment on All
WISE & CO. Ltd., 109 Pemberton Bldg.

ESTABLISHED 1863
OAK BAY
Two-story, seven-roomed house. Nice lot with some fruit trees. Taxes $36. Price ... $2100
COUNTRY RESIDENCE
Saanich, close in. One and one-half acres of land, trees, large and small fruits, asparagus bed. Modern five-roomed bungalow, extra room in attic. Double garage, gardener's house. Taxes $35. Price ... $3500
NEW OAK BAY BUNGALOW
$3250—WITHIN stone's throw of bathing beach. Attractive design, fully modern, living-room 16x23 ft., 10-ft. ceiling. Garage in basement. This is a good bungalow and the price most reasonable.
SEAFRONTAGE
Beautiful building sites from 1½ acres up. Property is sheltered, nice beaches and coves. Within five miles of city. Prices average about $2,000 per acre.
The B.C. Land & Investment Agency, Ltd.
922 GOVERNMENT ST. G 4115

COUNTRY BARGAINS!
Waterfront site at Ten Mile Point. Full price only ... $75
3 and 4-acre blocks. Close to Elk Lake. Wonderful views. Per acre ... $60
40 acres, mostly timbered. Some good land; 5-roomed house and barn ... $750
517 acres on 6-mile circle. For quick sale ... $1,200
9 acres, over 5 cultivated; 6-roomed house, outbuildings, fruit trees, etc. Price ... $1,500
9½ acres, with seafront; 5-roomed house, barns, poultry houses. Good condition ... $1,750
Deep Cove, 5 acres, cultivated. House, barn, orchard ... $1,900
80 acres, over 20 cultivated. Very good house and barn ... $2,000
PEMBERTON & SON, LTD.
625 Fort St. Phone G 8124

FAIRFIELD DISTRICT
Six-Roomed Bungalow, close to park. Good sized rooms, fireplace in living-room; three bedrooms, full basement, furnace. Garage. Reasonable terms. Price $1,500
FERNWOOD
Neat Four-Roomed Bungalow. Living-room, two bedrooms, kitchen and bathroom. Nice lot. Will sell furniture if desired ... $1,000
OAK BAY
Six-Roomed Bungalow, handy location, close to Avenue (three bedrooms), open fireplace. Hot water heating. Garage. Discount for cash. Price ... $2,500
Heisterman, Forman & Co.
608 View Street

Large House Wanted
One suitable for a Nursing Home. Our client wants a large place with fair-sized grounds. If you have a home that you think would be suitable, phone us location, price, etc.
Gillespie, Hart & Co., Ltd.
611 Fort Street Phone G 1181

Large Living-Room
Approximately 23 ft. x 18 ft. with deep open fireplace and bookcases, such a room is most unique in a small semi-bungalow. Stucco construction, with three nice bedrooms, dining-room, Dutch kitchen, basement and garage. Nicely located on Richmond Road, this neat little home offers exceptional value at
$2800 ON TERMS
P. R. BROWN & SONS, LTD
1112 Broad Street Phone G 7171

TRADES
Sea view. Five-roomed bungalow in Esquimalt to trade for four rooms in city.
Four-roomed Saanich bungalow to trade on small farm. Will assume $3,000 difference.
Good six-roomed city home to trade for a small bungalow and 1 to 2 acres, close in, Saanich.
Square Deal Realty
1239 Broad Street Phone G 4521

BELMONT AVENUE DISTRICT
NEAR STADACONA PARK
A GOOD BUY!
In a seven-room semi-bungalow family home near high and public schools, nice surrounding homes and gardens, high location, a nice garden; garage, furnace, laundry tubs, fireplace, bathroom and bedroom on the first floor. Linoleum, blinds, electric fixtures, etc., in good condition, inside and out.
ONLY $1950—TERMS
One-Third Cash, Balance Easy
For Inspection "See Ray," Care of L. M. ROSEVEAR & CO., LTD.
116 Union Bldg., 612 View St. G 6041

WANTED TO BORROW
$2,500
As first mortgage on modern country home, North Saanich, valued at $10,000.
Box 2024, Colonist

FOR EXCHANGE
About $4,000 equity in Vancouver home of 10 rooms; ½-acre grounds, Marine Drive area, for clear title Victoria property.
MARA, BATE & CO., LTD.
640 Fort Street E 7124

SAN FRANCISCO, Feb. 15 (AP)—Student for the ministry a year ago, Phil Brubaker, twenty-one-year-old Californian, became an outstanding heavyweight prospect today with his decisive ten-round victory over Kingfish Levinsky, of Chicago.

While a crowd of more than 7,000 fans cheered him on, the former College of Pacific student punched rough and ready Levinsky around the ring last night, twice sent him sprawling to the canvas and easily won eight rounds.

HARLEM SQUAD BEATS PROVINCE

VANCOUVER, Feb. 15 (CP). — The touring Harlem basketball quintette hung up a 43-34 victory over Vancouver Province here tonight to conclude their series of British Columbia exhibitions.

Led by Bob Frazier, who counted sixteen of his team's total points, the visitors interspersed a near perfect performance of getting points when they wanted them with a repertoire of freak plays and trick shots.

John Purves, Province ace, led his team in point-getting with fourteen.

Recreational Centre Activities

The Lake Hill classes will commence at the usual time, at 8 o'clock, Thursday evening. This centre is being equipped with gymnastic apparatus and starting this week a programme will be given, which will include tumbling and vaulting.

The joint gym competition will be held Tuesday evening at the High School gym. The programme will include three exercises on the Swedish box, mats, springboard and for men parallel bars in addition. On each piece of apparatus two sets of exercises will be given and a third will be voluntary.

If sufficient funds are obtained, twelve of the centre's members will journey to Vancouver to compete in the gym competitions there on March 7.

The local centre will stage a swimming meet in the Crystal Garden in the near future. The date of the meet will be announced shortly. The first of the life-saving tests in the ladies' class will be held next Wednesday at the Garden.

The Recreation Centre football team will hold a workout at the Athletic Park every Thursday afternoon at 2 o'clock.

The latest centre to be opened is Prince Rupert, which started on January 31, with 200 in attendance. Paul Kayoolin, of the Recreation gym staff, is the instructor in charge.

Auction Sale
TOMORROW
Monday, February 17
Commencing at 1:30
Fred Smith & Co.
Auctioneers and Valuators
BROAD STREET
Instructed, by a client who is leaving for England, we will offer for sale by auction the contents of his residence at our rooms,

Including: Bell Player-Piano, Chesterfield Suite, odd Chesterfield and Chair, 9-tube Bosch Radio, pair upholstered Chairs, nice Smokers' Cabinets, 3 very choice Standard Lamps, Polar Cub Electric Vacuum, Flat-Top Office Desk, 2 Singer Sewing Machines, Jardinieres and Plants, Walnut Breakfast Suite, Walnut End Tables, 2 Card Tables, 2 Dining-Room Suites, odd Buffets and Tables, Enamel Breakfast Suite, a very good selection of fine Wilton and Axminster Carpets, 2 Baristan Rugs, nice Curtains, several Beds (complete), Walnut and other Dressers.

The above represents only a few of the main items. Our rooms are full of Miscellaneous Effects, and will be on view from 9 A.M., Monday. Goods received or sent for up to 11 A.M., Monday.

FRED SMITH & CO.
Auctioneers Phone G 4913

SHIP BY TRUCK
WE COVER THE ISLAND ON DAILY SCHEDULE

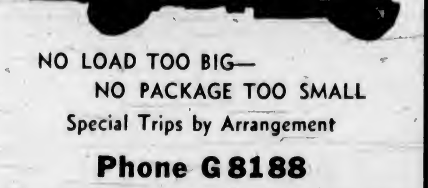

NO LOAD TOO BIG—
NO PACKAGE TOO SMALL
Special Trips by Arrangement
Phone G 8188
ISLAND FREIGHT SERVICE LIMITED
514 CORMORANT STREET

Dick Ward Released

ST. LOUIS, Feb. 15 (AP).—The absence of Dick Ward's name from St. Louis Cardinals' roster was explained today when the club announced the pitcher had been released to Sacramento, of the Pacific Coast League.

Ward, formerly of the Chicago Cubs, was a star pitcher with Los Angeles in the Far West circuit several years ago.

His release indicated the Cardinals would not rely too strongly on semi-pros and amateurs to build up the Sacramento "farm."

LACROSSE COACH DEAD

CORNWALL, Ont., Feb. 15 (CP).—William T. O'Neil, sixty-five, one-time well-known lacrosse player and coach of teams in Canada and the United States, died here today from

McCloy & Co.
Auctioneers and Appraisers
Specially Attractive Auction of Antique and Modern Furniture
Sterling Silver, Sheffield Plate, lovely Bohemian and English Cut Crystal, Jewelry, Furs, Choice China, Chippendale, Sheraton, Georgian and Early Victorian pieces, Old Pewter, Oil Paintings, Kenwood Blankets, Walnut Bedroom Set, nice toned Player Piano, Rugs, Etc.
In Our Lesser Hall
Corner Pandora and Blanshard
TUESDAY
at 1:30 P.M.
On view Monday, 2 to 10 P.M.
Note—Balance of above, including effects belonging to the Estate of the late Miss Griffith Davies, will be sold in our large hall Thursday.

MAYNARD & SONS
AUCTIONEERS
Instructed, We Will Sell at Our Salesroom, 731-733 Johnson Street, On
WEDNESDAY, 1:30
High - Class Furniture, Electric Lathe, Drill Press and Motor, Carpenter's Tools, Etc., 3-4 H.P. 4-Cycle Briggs-Stratton Inboard Motor
A partial list of the almost new Furniture: Splendid Kroehler-built 3-piece Chesterfield Suite, in brown silk; a beautiful 8-piece Modernistic Bedroom Suite, in maple finish; Victor Combination Radio and Gramophone, Walnut Dinette Suite, very fine Axminster Seamless Carpet, Mahogany Corner Cabinet, Round Walnut Extension Table, Dining-Room Suite, extra Buffets, very good Simmons Beds (complete), several nice Dressers, Blue Bird Electric Washing Machine, Ranges, very good small Iron Garden Roller, Garden Tools, Etc.
The above Carpenter Tools, Laths, Etc., are almost new. Further particulars later.
MAYNARD & SONS
Auctioneers G 5921

Pontiac Dealer in New Location

IMPERIAL OIL LTD.

Take Pleasure in Announcing That

Cecil Eve Motors, Ltd.

Will Operate

THE IMPERIAL STATION

Yates at Quadra

The reputation of this progressive firm is now linked with a completely up-to-date and modern service station.

★ ★ ★

IMPERIAL "3-STAR"
IMPERIAL "ESSO"
GASOLINES

IMPERIAL MARVELUBE
AND MOBILOIL
LUBRICATIONS

Quality Imperial Products, Plus the Highest Standards of Automobile Service

NEW PREMISES OF CECIL EVE MOTORS ARE OPENED TODAY

New Home of Pontiac Dealers Will Include Imperial Gas Station on Corner of Yates and Quadra Streets—Complete Facilities for Repairs, Sales and Service

TODAY the Cecil Eve Motors, Ltd., dealers for Pontiac cars and G.M.C. trucks, open business in their new location on the corner of Yates and Quadra Streets. For some time past the increasing volume of sales and repair service has been hampered by lack of space. Recently Cecil Eve, managing proprietor, decided to take over the Imperial Oil Station, at this address, together with the adjacent buildings and to remodel the latter to meet their requirements.

Today the motorist has the advantage of completely up-to-date service through the facilities of this modern station, backed by the reputation of the Cecil Eve Motors, Ltd. Equipped with three pumps, serving Imperial "Three Star" and Imperial "Esso" gasolines, the station includes greasing pits, wash racks and ready access to the complete repair department in the rear. This department, under John Cox, shop supervisor, and Stan Anfield, shop foreman, includes General Motors factory approved equipment and all work is executed under the direction of mechanics with actual factory experience.

The personnel of the previous management has been absorbed with no change made in the existing staff of the firm. Here all phases of mechanical repair and service, electrical and ignition work, adjustment and check-over are carried out. Special facilities for wheel alignment are installed. The repair department enjoys the advantage of a despatch-tow unit, allowing a customer's car to be picked up at the home or office, the work done at the shop and the car returned, at no extra cost.

The adjacent building has been made one, with the station, and after complete renovation and redecoration, has been furnished as offices, stockroom and showrooms. Here the new 1936 lines of the Pontiac car will be displayed, together with the G.M.C. trucks. For both these, the Cecil Eve Motors, Ltd., have been distributors since 1932. Well lighted and artistically finished, the whole makes a worthy setting for the sweeping lines of the new Pontiac. The characteristics which earned this popular car the title of outstanding beauty are preserved in this year's models with refinements and improvements which make it even more attractive.

This is a week when remarkable appetites are sometimes displayed, but it is doubtful if any modern could compete with the hearty eater who, a century and a half ago, won a wager for "Old Q," the notorious Duke of Queensbury. The Duke bet Sir John Lade a thousand guineas that he would procure a man to eat more at a sitting than any representative found by Sir John. The Duke himself could not be present at the contest, but his agent reported. "I have to acquaint Your Grace that your man beat his antagonist by a pig and an apple pie."

Announces Move to New Location

CECIL EVE

MANAGING proprietor of the Cecil Eve Motors, Ltd., local dealers for Pontiac cars and G.M.C. trucks, who announces the removal of his business to more spacious premises on the corner of Yates and Quadra Streets. The Imperial Oil station has been taken over, in addition to the buildings in the rear.

IMPROVEMENT IS FOUND IN NEW PONTIAC

Sweeping Lines of Previous Design Given New Refinement and Distinction

Pontiac makes its bow for 1936 with two lines of automobiles, the Straight Eight and the Six, both of them with refinement and perfection of the fundamental changes which registered an upturn in popular favor for this car in 1935.

According to the announcement from General Motors Products of Canada, Limited, at Oshawa, the cars are now on view in the new showrooms of Cecil Eve Motors, Ltd.

Improvements included in the 1936 Pontiacs are fully as numerous as they were for the 1935 models which made a big advance in sales. These changes—though probably none of them stands out as boldly as the Fisher turret top bodies, hydraulic triple-sealed brakes, or the sealed chassis of 1935—are quite as important to the motorist as were those of last year, and they consolidate Pontiac's position in modern design and construction. The big change in appearance last year, which earned for Pontiac the descriptive characterization "the most beautiful car," continues into 1936 with a number of pleasing refinements.

The "Silver Streak" radiator and hood grille are still the central design motif, but the front-end treatment is altered to some extent where the chromium grille has been crowned as it sweeps up over the radiator in an unbroken line. This gives the impression of a longer, sleeker, faster and lower car, although the wheelbases are unchanged, being 117 inches on the Eight and 112 inches on the Six.

RADIATOR ORNAMENTS

New radiator ornaments are in the modern motif. Chrome-trimmed brackets support the headlamps on the radiator shell. Further improvement in exterior appearance includes a more deeply crowned one-piece front fender sweeping down to the bumper level and all-rubber steel reinforced running boards. Rear fenders are more deeply crowned, with the rear half raked further back to a point below the wheel centre. Rear lamps are mounted on the fenders, except in the case of trunk models, where they are to be found on the trunk lid. Rear bumpers are longer. Bumper ornaments are refined and smaller.

A close examination discloses that the Pontiac engineers have gone through the 1935 chassis and bodies, feature by feature, refining this one and perfecting that one, keeping in mind the comfort and convenience of the motorist, and the economy, performance and safety of the car.

Yates Street Home of Cecil Eve Motors, Ltd.

The Imperial Oil Station, on the Corner of Yates and Quadra Streets, Which Has Now Been Taken Over by the Cecil Eve Motors, Ltd., Together With the Building in the Rear, the Whole Being Converted Into the New Premises of the Firm. Spacious Showrooms Give Good Display to the 1936 Lines of Pontiac Cars and G.M.C. Trucks, for Which the Firm Is Dealers.

Little improvement could be asked for in the grace and structural strength of the Fisher turret top solid steel body. But there are a score or more of changes in the interior fitments, appointments and trim of all body models.

DIAL NUMBERS

For convenience, front doors of all models are hinged at the front and open from the rear. The instrument panel is entirely new and ultra-modern. It is finished in taupe metallic lacquer and chrome with taupe buried grained compartment door, instrument plate and mouldings. Dial numerals are more easily read and dial lighting has been improved.

Artistic paneling on the doors and expensive new cloth trim further distinguish the body interiors. Cabriolets are trimmed in crushed grain light brown monotone leather.

The Straight Eight is available in six body styles, while twelve are mounted on the Six chassis. Common to both lines are coaches and sedans (with or without built-in trunk), all accommodating five passengers; the standard coupe for two passengers and the sport coupe for four passengers. The cabriolet built for four passengers is available on both the Eight and Six chassis.

The bridge was attired in tan crepe, with accessories to match, and wore a corsage of roses and lilies of the valley. — Connecticut paper.

Minister of Roads please note: "We are all for brighter bridges."

CECIL EVE MOTORS
LIMITED

NOW OPEN IN
NEW PREMISES!

YATES AT QUADRA

Taking Over the

IMPERIAL OIL STATION

And Adjacent Buildings
at This Address

Our expanding business made more room essential . . . now we are established in new quarters, designed to give the highest standards of service.

REPAIRS

Factory - trained experts supervise the work in our fully-equipped workshop, assuring complete satisfaction in all classes of mechanical and electrical repair and service.

See the 1936
PONTIAC
IN OUR NEW
SHOWROOMS

SERVICE

A complete modern service station, fully equipped with the most up-to-date facilities, is at your disposal . . . Imperial Oil gasolines and lubrications used throughout.

CECIL EVE MOTORS
LIMITED

DISTRIBUTORS FOR PONTIAC CARS AND G.M.C. TRUCKS

YATES AT QUADRA PHONE E 4168

Let's Consider the Fine Points of

*On all but Standard Six models.

There are 101 of them . . many out of sight . . but there just the same . . .

THE 1936 Silver Streak Pontiac is one of the biggest values in recent automobile history. From head light to tail lamp, this smart-looking car is a masterpiece of precision engineering.

You'll take to Pontiac on sight. Everyone does! Only by driving the new model, though, can you judge how well it anticipates your every motoring need.

Why not enjoy a demonstration? Step into the roomy Turret Top Body by Fisher. Relax comfortably in richly appointed interiors. Know that your well-being is protected by a solid wall of steel and safety glass windows, your health by scientific insulation and Fisher No-Draft Ventilation. Thrill to the smooth, capable performance of this splendid Pontiac as you will to the realization that no less than 101 major advancements contribute to it!

Notable among these are: Improved Knee-Action*; Triple-sealed Hydraulic Brakes; Silent Syncro-Mesh Transmission; and the exclusive Cross Flow Radiator.

You can own a Pontiac Six or Eight—easily! Here's why: First of all, new low prices; second, liberal allowance on your car; third, reduced time payments of the 7% GMAC Canadian plan.

By purchasing your new Pontiac now, you can enjoy new-car safety, comfort and dependability during the remainder of the winter!

PRICED FROM
$1171
(Standard Six 2-pass. Coupe)
8-cylinder Models begin at $1359
Delivered in Victoria. Fully equipped. Government Registration Fee only extra.

Consider the Company Back of the Car

P-96

THE PRECISION-BUILT LOW-PRICED CAR

CECIL EVE MOTORS, LIMITED

COR. YATES AND QUADRA PHONE E 4168

HOCKEY THRILLS Tune in every Saturday night at 9 p.m., Eastern Standard Time, to General Motors Coast-to-Coast Hockey Broadcast

Magazine Features

The Daily Colonist.

(ESTABLISHED 1858)

Third Section

NO. 57—SEVENTY-EIGHTH YEAR VICTORIA, BRITISH COLUMBIA, SUNDAY, FEBRUARY 16, 1936

Down the New Mexican Highway

BY WILLIAM POOLE

—Photographs by I. P. Johnston

(1) Crossing the Rio Tampaon on an old fashioned cable ferry. (2) A general view of the Tamazunchale Mountains. (3) Negotiating the rock slide in the middle of the Tamazunchale Mountains. (4) The Mexican substitution for a chalk line down the middle of the road—fifty-pound chunks of rock. (5) Mr Johnston and Mr. Poole.

AS there seems to be considerable mixed ideas and opinions in regard to the state of the San Antonio-Mexico City Pan-American Highway with respect to automobile traffic, perhaps this article will be of some interest to those ardent motorists who have still a certain amount of pioneering spirit left in their veins and whom contemplate a tour to Mexico City in one of their future itineraries. It is the actual experience of two Victoria motorists who made the trip from Los Angeles to Mexico City and return last January.

Before starting on the tour, our passports were vised by the Mexican Consul at Los Angeles, and tourist cards were issued us. The total fee for this was $3. It was then suggested to us that we engage an interpreter-guide, one happening to be at liberty at that particular time and who could also fill in as a relief driver. Terms were arranged and agreed upon. This turned out to be a fortunate investment, as we very quickly found out that tourists traveling through Mexico who haven't a working knowledge of the Spanish language are at a considerable disadvantage, as they are not in a position to bargain and argue with the Mexican people whom, by law of the country, can ask any price for any article, hotel rooms, food, etc., and it is up to the tourist to go to bat with the vendor and reduce his asking price. It will thus be seen, at the outset, that a smattering of Spanish is essential. However, there are two cities—Monterrey and Mexico City—where quite a lot of English is spoken; but there is a big territory to cover in between those two places where no English is spoken.

Town of Laredo

IT took three and one-half days to reach the border town of Laredo from Los Angeles, hard driving, the "jumps" being long ones: Phoenix, El Paso and Del Rio. On arrival at Laredo, a clean and prosperous town of 40,000 inhabitants, exchange of money had to be attended to, the prevailing rate at that particular time being 3.60 pesos for one dollar. This advantage in the rate of exchange made the tour in Mexico very reasonable.

The Rio Grande was crossed by a toll bridge, and the Mexican immigration and customs offices were at the end of the bridge in Nuevo Laredo, a Mexican town of 25,000 population. The officials were very obliging and courteous, notwithstanding the fact that they were considerably hampered in their duties by working in inadequate and obsolete offices and buildings. They informed us they check through an average of 100 cars per day. American and Canadian cars can be bonded through for three pesos (90 cents). Cars of any other country or under foreign ownership, other than American or Canadian, have to pay a heavy bond.

Stop at Monterrey

THE first stop made on the highway was at Monterrey, a big town of 165,000 inhabitants, and third largest city in Mexico. It is a three-hour drive from the border. We stayed at an up-to-date auto camp, where English was spoken. Monterrey is an interesting city, with fine buildings, one part of the town being new and up to date, with American stores and hotels. It is also a big industrial and railroad centre.

From Monterroy we drove to Ciudad Victoria, capital of the state of Tamaulipas, where we were lucky in getting exceptional accommodation in an old-fashioned hotel. This was a four to five-hour drive from Monterrey. Up to this point we had traveled a paved road all the way from the border, a distance of approximately 340 miles. By this time we had become accustomed to Mexican rural scenes and pastoral pursuits. These included herds of cattle, goats and burros grazing and spreadeagling themselves all over the highway, not forgetting to mention swarms of children everywhere. They have evidently never heard of birth control down Mexico way.

On Heavy Roads

FROM Ciudad Victoria to Pachuca was a hard drive of 387 miles, and was the highlight of the tour, as, apart from the mileage, it was over dirt, heavy loose gravel and crushed rock roads, and meant the negotiating of a rock slide in the middle of the Tamazunchale Mountains. It took five hours to drive the sixty-three miles from Tamazunchale (called by the tourists "Thomas and Charlie") to Jacala, which included a flat tire. We eventually arrived in Pachuca at 10:30 at night, after a grueling day's work.

As the streets of Pachuca were much too narrow to allow of parking cars, we asked the hotel clerk for directions to the nearest garage. He informed us we could park the car in the hotel lobby! We just did that—driving in off the street through double doors.

Halfway between Ciudad Victoria and Tamazunchale we had crossed the Rio Tampaon on an old-fashioned cable ferry.

Incidentally, while waiting our turn at the rock slide in the mountains, we entered into conversation with a dance team from New York who had driven across country. They informed us they had already "blown" their two spare tires, and had to open in a cabaret in Mexico City on that particular night. As it was then four o'clock in the afternoon, with 230 miles to go, 100 of which was over crushed crushed rock and heavy gravel, it was our guess they didn't "make it." On bidding the dance team good-bye and good luck, the female member of the duo informed us the car would be left in Mexico and they would take the train back to New York.

From Pachuca, a mining town of 40,000 population, we had an easy drive of fifty-two miles into the capital, where we spent several days.

At Mexico City

MEXICO CITY has a population of 1,200,000, cosmopolitan to a large extent, and is a city of contrasts: the poor and the rich; a 200-year-old building facing a modernistic office block across the street; modern street cars and buses and the time-honored burro still in use for packing and freighting; modern department stores and old-time street markets, with side-shows and merry-go-rounds thrown in: the largest bull ring in the world, seating 25,000 people, which draws capacity crowds every fine Sunday afternoon.

The Mexico City police force is a very strong one, numerically and otherwise, and is presided over by a very colorful police chief, who rides about town on horseback dressed in a bright orange-colored uniform and wearing a ten-gallon sombrero. Every member of the force is armed and, in addition, carry rifles at the bull fights and other big celebra-

(Continued on Page 3)

You Never Can Tell

By Elisabeth Sanxay Holding

THE factory had a prosperous and tranquil look in the morning sun; a long, red-brick facade with casement windows, a green lawn before it, a row of cars parked along the driveway. Anderson was afraid to approach it. He stood on the pavement, bitterly and angrily aware of his broken shoes, his shabby suit; he thought that all the defeats and humiliations of the past months were somehow stamped upon him.

"Oh, what the hell!" he said, half aloud. "What's one more kick in the pants, anyhow?"

He started up the drive. The loose sole of one shoe made him drag his feet; his slight shoulders were a little stooped; there was something insolent in his thin, dark face.

"I'm not asking any favors. I don't want any charity. I want a job. If nobody'll give me one, all right. If I got to starve to death, all right. Margie, too. She'll be better off dead."

It gave him a queer, sick sort of feeling to think of Margie. He was angry at her because he had to think of her. They quarreled a lot these days.

"If you wouldn't be so gloomy!" she had cried this morning. "There's plenty of men worse off than you, and they can take it. If you don't get a job, we can go on relief for a while. That's no disgrace these days."

"I'll get out," he had said. "Then you can go on relief all by yourself. You can tell them you married a bum."

"That's just like you, to want to walk out on me as soon as things go bad."

"Why shouldn't I?" he had shouted. "With you talking about relief all the time. . . . You want to make a bum out of me. But you won't!"

He had gone out, slamming the door behind him. And he had heard her laugh, loudly. She wanted him to think she didn't care. He tried not to care, but all the time that picture stayed in his mind: Margie in the little kitchen, with a limp, damp apron tied around her waist, and her blue eyes fierce.

"I wish I hadn't ever got married!" he cried to himself.

If he could only stop thinking of her, only stop caring. . . .

"Hell of a wife she is!" he thought. "Nagging at me all the time for being 'gloomy.'"

No use. He couldn't fool himself into blaming her. If she got angry at his black moods, it was because she herself had such indomitable courage.

"We got a few dollars left, haven't we?" she would say. "Then what are you worrying about? One of us will get a job before it's all gone. Let's go over in the park and forget it."

She would make him walk in Central Park; just as good as the country, she said. Then she would keep at him until he bought himself a packet of cigarettes.

"It's good for that grouch you got," she said.

WHEN they got home, she would cook the dinner. She hadn't known a darn thing about cooking when they got married, and she didn't know much more now. She tried, though. She had gone to some free classes—How to Stretch Your Budget—and she made stews. There was never quite enough; but, no matter how much he kicked, she wouldn't buy a good steak, even just for once. She was going to make the few dollars they had left last as long as she possibly could.

She had been a cashier in a candy store when he first met her, and he had had a good job as bookkeeper with the same company. In the beginning, everything had been fine, but after they had been married six months or so the company had gone bankrupt. Since then he had got a few months' work, driving a light truck; he had had a job in a shoe factory. He had a good deal of mechanical ability, but what he liked was figures. He was good at them, always had been. He would have studied accounting, only he had had to go to work when he was sixteen.

A fellow he knew had told him there might be a job as assistant bookkeeper out at this factory near New Rochelle. Margie had wanted him to take the train, but he wouldn't spend all that money. He had got a lift part of the way in a truck, and he had taken a bus the rest of the way.

"Take the train!" he said to himself. "We got just about enough money to last another week. She knows that. When there's nothing to eat in the house, maybe she won't be so damn cheerful."

His defiance was a swagger as he approached the side door. He knew he wouldn't get this job. All right! He didn't care. He didn't care about anything. There was a desk inside the doorway, with a sign on it that said, "Employment Department." But there wasn't anyone at the desk. Anderson sat down on a bench; he saw a "No Smoking" sign, and he wished he had a cigarette to smoke, just to show them.

He heard a door open, and footsteps on the cement floor, and two men approached, one middle-aged, the other young, good-looking, well-dressed.

"Report at eight-thirty, then," said the middle-aged man.

"Right!" said the young one, cheerfully, and sauntered out.

The middle-aged man turned to Anderson. "We're not taking anyone on," he said mildly.

"I heard maybe you wanted a bookkeeper."

"Job's just been filled."

Anderson smiled slowly, and went out into the sun again. The well-dressed fellow had gone to a car parked by the road and raised the hood. It was a roadster, a very expensive make. Anderson approached him.

"You get that bookkeeper's job?" he asked.

The other looked up with a quick smile.

"Yes," he answered. "My lucky day."

FOR a moment Anderson stared at him, at his broad shoulders, his sunburned face, stared at his fine clothes and his expensive car. Then he called him an intolerable name, and hit him.

He didn't hit him hard enough. Taken by surprise, the other staggered back, but he recovered himself at once, and struck back. Anderson's head jerked up, and a spangled blackness whirled before him.

There was water in his eyes; he raised his hand to brush it away.

"Feeling better?" someone asked.

"No!" he answered.

He could not quite wake up, or quite remember, only there remained in his heart a smoldering anger. A cold cloth was laid across his forehead; he pushed it off and opened his eyes. And he remembered that face; he remembered the whole thing now.

"It's you, is it?" he said. "The guy that got the job. . . ."

He raised himself on one elbow and looked around him. He was lying on the grass somewhere, in the shade of the tree; that roadster was drawn up to the side of the lane. And that fellow was standing looking down at him, that fellow in his fine clothes, with his broad shoulders and his healthy, sunburned face. An immense wonder came over Anderson.

"Why is it like this?" he said. "Why should things be fixed so that a guy like you gets everything, and I can't have one damn thing? What's the idea?"

"You don't look okay," the girl said seriously. "You're terribly white. You ought to see a doctor."

"It's not my idea," said the other briefly. "I didn't invent the social order."

The sound of his voice, his high hat way of speaking, revived that hatred in Anderson.

"You kinda help things, though," he said, with a faint smile. "You—driving up in your sporty car, to get a fifteen-dollar-a-week job. . . . It wouldn't keep you in shoes. . . . I was in a shoe factory once. Those shoes you got on must've set you back twelve-fifty."

"Wrong!" said the other. "I paid fifteen for them and I've got three or four pairs. Any objection?" His glance rested for a moment on Anderson's shoes. "My name's Kilburn," he said. "What's yours?"

"None of your damn business!" said Anderson. He wanted to stand up, but when he tried, a sickening dizziness surged over him. "I guess I can't do anything about you," he said. "I'd like to. I'd like to give you all that's coming to you, and then some. But they'd get me for it, and it's not worth that."

"What's the idea of blaming me for all your troubles?"

"You got the job I might've got," said Anderson. "Or some other fellow that needed it might've got it."

"How do you know I don't need it?"

"Shut up!" cried Anderson. "You, telling me you need that job! I hope some day you'll know what it means to need a job and a meal."

"I——" Kilburn began, and stopped, with an odd look on his face. Anderson turned his head to see what he was looking at and saw a girl coming toward them across the grass. He couldn't take his eyes off her. A tall, slim girl she was, dressed in dark green, with fine, pale-gold hair and grey eyes and skin of an incredible delicacy. He had never seen anyone so beautiful.

"WHAT'S happened?" she asked. "An accident," said Kilburn.

She went to Anderson and looked down at him with a frown of anxiety.

"I got knocked down by a car," he said. "I'm okay."

"You don't look okay," the girl said seriously. "You're terribly white. You ought to see a doctor."

"No! I'm all right!" said Anderson; and added, "Thank you."

It was funny, the way he felt about this girl. As if she were someone special, who had to be spoken to differently, treated differently from anyone else. She wore some faint, delicate perfume, and everything about her seemed like that; her slender hands, her misty hair. She was worried about him, and he didn't want her to be worried. He was sorry for her, somehow.

"You must come up to the house, then," she said, "and rest."

She was trying to be nice, and he could not refuse her. When he got on his feet, she took hold of his arm. He was perfectly well able to get into the car himself, but she wanted to help him.

"Drive carefully, won't you, Jack?" she said, "so that—I don't know your name——"

"Anderson."

"So that Mr. Anderson won't be jolted."

He sat between her and Kilburn in that swell car, and she tried to talk to him. Tried to be so polite; called him "Mr. Anderson" all the time. He would have wanted to laugh if he hadn't been so sorry for her.

"There's a bruise on your jaw, Mr. Anderson."

"I sort of thought so," said Anderson.

She was looking at his shoes. He caught her eye, and a lovely color rose in her cheeks; she gave him an uncertain little smile, as if she were apologizing.

Close to the lane was an iron gateway to a driveway, a long drive, lined with trees, and at the end of it a big stone house like a castle.

"Jack," said the girl, "did you get those dance records for me?"

"Sorry," said Kilburn, "I forgot."

He stopped the car before the house. There was a stone terrace before it, covered with a striped awning; there were little chromium tables there, shining like silver, chaise longues with gingham cushions, something so gay and charming.

"Will you rest here, Mr. Anderson?" she asked. "Or would you rather lie down inside?"

"Here, thank you," he said. "I don't need to lie down."

"Please! An accident like that is more of a shock than you realize. Jack, bring some brandy, will you?"

To please her, he lay back in a chair, and she sat beside him, beautiful and gentle and polite.

"Shall I telephone home for you? Is anyone likely to be worrying?"

"We haven't got any telephone. And my wife's not expecting me any special time." And again he added: "Thank you."

FROM where he sat Anderson could see a wide lawn like velvet, and beyond it a belt of noble old trees. A man was cutting the grass that bordered the drive; the clip of his shears was sharp and somehow pleasant in the Summer morning. A housemaid in a print dress came running out to speak to the gardener; as she returned toward the back of the house Anderson saw her pretty face, her neat little figure. He thought suddenly of Margie's wrists. He had noticed this morning how thin they had gotten, and it filled him with a sort of terror.

"She hasn't got anything . . . No nice dresses . . . She can't ever get to the pictures any more . . . God! She hasn't got enough to eat!"

Another maid came out, carrying a tray, and Kilburn followed her.

"Couldn't even carry a tray for himself," thought Anderson.

There was a decanter on it, and a siphon of soda, and a plate of sandwiches, two or three kinds. Anderson glanced at the plate.

"No," he said. "I'll just have a drink."

They didn't urge him. That plate of sandwiches was just nothing to them. White-meat chicken . . . He wondered what Margie would eat for her lunch.

Again he would come home with nothing. Again she would pretend not to care, would talk about tomorrow. He would sit, moody and silent, while she got the dinner, and she would rail at him for being gloomy. But if he took her in his arms, she would cling to him with a passion that utterly betrayed her. She was afraid. Love made her afraid, as it did him. It wasn't hunger she feared, or want, or hardship. She was afraid for her man's pride and self-respect. He knew that. She didn't want him to feel like a bum. She was always trying to fortify him against the day when he must go and ask for their food.

Suddenly he couldn't stand this any longer, this house, this food that was just nothing. He swallowed the brandy at a gulp.

"Well, I guess I'll be getting along," he said.

"Jack will drive you to the station," said the girl, "please let me send some flowers home to your wife. People who live in the city must miss flowers so."

He couldn't refuse her. She was trying to be nice; she just didn't know anything. The brandy had gone to his head a little; when he rose he stood very stiff, so that he shouldn't sway.

"Getting knocked out like that . . ." he thought. "And on an empty stomach, too. . . ."

THE girl came back presently with a big bunch of flowers, roses, a lot of things he didn't know the names of, pink, white, a bright, gay blue. It made him want to laugh. "I'll look fine," he thought, "hitch-hiking back to New York, carrying them."

The girl held our her hand to him.

"I hope you'll feel quite all right tomorrow," she said, her voice a little unsteady. "Do take care of yourself. I hope—I do hope everything will be all right."

He thought he understood what she was trying to say. She was sorry that he was poor, and she hoped he would soon get over it.

"I'll be all right," he said, and took her hand for an instant.

"And, Jack," she said, "please don't forget the records. The children are coming in after lunch, and we really need to practice."

"I'll see," Kilburn answered, so curtly that Anderson was surprised. So was she, she looked startled and hurt.

"You don't need to take me to the station," said Anderson. "I'm not going on the train. Just let me out when we get to the road."

Kilburn didn't answer until they were out of sight of the house.

"I'll drive you all the way home," he said.

Anderson was taken aback by this offer.

"No," he said. "I'll get out here."

"I'll drive you home," Kilburn repeated. "I've nothing else to do. And—I got a basket of fruit and vegetables from the gardener. It's in the back of the car."

"To hell with it!" said Anderson. "I don't want your charity. I want a job. Let me out here. You make me sick!"

"Look here," said Kilburn, "I need that job—as much as any man on God's earth."

"You damn liar! You, with your car and your house——"

"Not my house. It belongs to my wife's father."

"All right. You live in it. I wish guys like you could see how it is with some people. People with a lot of kids. Then maybe you'd get some idea of what it means to need a job."

"It's—I've got some idea of that."

"You haven't," said Anderson flatly. "You couldn't have. You've always had everything you want."

"And you think you know it all, don't you?" said Kilburn, with an anger so passionate and so sudden that Anderson was amazed. "You think your empty pockets and your broken shoes are the only troubles a man can have, don't you. I'm not hungry, and neither is my wife. We're not likely to be. She can have pretty well everything she wants, just for the asking. Asking her father. So can I. If I need a new tire, or a few gallons of gasoline, all I have to do is ask him for the money."

"Well . . ." said Anderson, reluctantly, "I can see a man wouldn't like doing that. But it's better than not getting anything."

"YOU think so?" said Kilburn. "I married a rich man's daughter, and I was damn proud about it. I said we'd live on my paltry five thousand a year, and she agreed. We did it. For nearly two years. We were —— happy. Then my company went bust. We hadn't saved anything. I thought I was so indispensable that the world couldn't run without me. I was mistaken. Old Mildridge wouldn't help me to get a job in his business. He says that in times like these jobs must be given to the men who need them. He offered us a home, a car—what you call everything. We've been there nearly a year now. And in another six months it would have been too late."

"What d'you mean?"

"You won't understand. But . . . You saw my wife."

"Mean she'll walk out on you?"

"No," said Kilburn. "She'll stick. But—You heard her ask me to bring home some phonograph records she wants. She's getting up a children's dance—for charity. The records would cost four dollars, perhaps. I haven't got four dollars. I could get it—from her father. Or if I told my wife I didn't have—even that much, she'd get it from him. Only . . . But, it's no use. I can't explain."

Anderson was silent. The brandy ran warm in his veins; his head felt very clear; it seemed to him that he could see things with a strange certainty.

"That girl . . ." he thought. "She was pretty. Beautiful, I guess. She tried to be kind. But she'd never understand things. She couldn't. If she saw her husband hanging around all day . . . If he couldn't get her some little thing she wanted, she'd get thinking he was no good. She's used to men that make money, and she'd think he was a bum. By God! A man would have to turn into a bum, living like him! That's what scares him."

He glanced sidelong at Kilburn, driving with his eyes on the road before him.

"Yes, but how about me? If it's bad for him, how about me? If I don't get a job, I'll have to go on relief. . . . Look at him and his wife, with everything. And what've I got?"

He had Margie. It wouldn't make any difference to her if he had to go on relief. She didn't blame him for being out of work. She was pretty cranky these days, and they quarreled a lot, but that didn't matter. She wouldn't change, ever. She understood how a man felt.

HE felt a sudden, terrible longing to get back to her, quickly, before anything could happen. He wanted to shut the door and be alone with her, safe, even for an hour, from the world outside.

Kilburn would go home to that big house, with everything he wanted to eat and servants to wait on him. But he wouldn't have those records for his wife.

"It's queer . . ." thought Anderson. There was something in his mind, some idea so queer, so vast that he could not quite grasp it. There was the brutal injustice of the world that gave one man so much and another so little.

"Have a cigarette?" asked Kilburn.

"Okay!" said Anderson.

Their eyes met, for an instant, with a curious uncertainty.

"Same kind I smoke—when I can get 'em," thought Anderson.

He was glad to get a cigarette.

"Hell!" he thought. "But . . . I mean . . . Well, just two guys . . . Both broke."

He inhaled, and sighed, with a sense of immense relief. Somehow things were better.

"I'll take that fruit and all," he said. "The wife'll like it. About the job . . ." It was hard to say. "I'm glad you got a break," he said.

(Copyright, 1936, The Bell Syndicate, Inc.)

Reminiscences

By ANDY MacNAB

HAVE you ever been in a blizzard? I needna ask, for I ken fine you'll say you have, an' I can jist tell you it wus naething at all tae Andy MacNab's blizzard.

In the year—It's so long ago I've forgot the year—sixteen or seventeen hundred and something, it's nae matter. I was visiting freends at Boston (an intellectual toon in North America). It wus a Sunday night, and I wus bound for New York an' across tha River tae a place called Passaic in New Jersey.

Not far at all, I remember fine my jokin' wi' ma freends aboot having ainly aboot a dollar in ma pocket and their wantin' me tae tak mair, an' me tellin' them I'd be doon in time for breakfast tha next morning at Passaic. I didna see that breakfast till tha Thursday morn.

It was saft when I left Boston and I'd been goin' aboot wi' an umbrella. I'm thinkin' March, but I'm no quite sure. Yin o' they early months. Wal, I wus as snug as a bug in a rug wi' a greatcoat an' rug. I had tae sleep sittin' up, no like them Old Country kairiges where you are sitting up to sleep.

Well, aboot tha sma' oors tha train slowed an' took a wee spell off and arter a wee while it dammered on, an' then stoppit for a drink or something, and it kept goin' on aboot twa yards at a time till it wus daylight. Now, I'm a bit bashfu' an' I kept on sleepin' wi' ma ears ope, an' I heard that word "Blizzard," and being a bit green (no long oot), I didna jist get tha idee. Tha ither passengers were hoppin' aroond, an' didna appear vera pleased with thersels. We got stuck a' thegether somewhere aboot the millionth street in New York.

Sorry for Mysel'

ABOOT three in the afterpoon I heard twa fellers sayin' there wus a train runnin' on the overland, or whatever they call them trains that run aboot on tha top o' tha hooses. Weel, they sed they were goin' tae try for that, and thinks I, I'll hae a try tae. So I buckled up my loins, and I started oot arter them, and afore I knew I wus up tae my waist in snaw. It wus no vera cheerfu', I had a rug and a portmanty an' an empty stomach, and I wus gay sorry for mysel.

It was no what ye might ca' a pleesure excursion, but I foond my way up tae a dirty wee station, an' I took a teeket tae somewhere someone telt me I'd better gang tae, as there wus nowhere else tae gang, an' I went there.

That wus anither dirty wee station, an' I foond oot that wus no that place at a' for I wus tha wrong side o' New York, an' the river I wanted tae find was tha ither, an' there wus naething left but tae hoof it.

It wus no an aristocratic neighborhood, but I foond a place where I got a cup o' dish wash an a few spoonfu's of straw they telt me wus an egg. That wus aboot three in tha afternoon. I'd gone aboot half a block when a fellar 'cum up an' offered tae carry my portmanty. No being in oppulent circumstances, I wus for carrying it myself, but he was a bigger man than me. I offered him a bob tae tak it over. He took it half a block an' he took tha bob, an' I'm thinking he'd have took the portmanty if it hadna been for the snaw. I didna see muckle of New York that jaunt, for I walked on tha top of it all the way.

It's a fine city when it's wrapped in a blanket of snow. There was a big happy crowd o' people at tha Twenty-Third Street "Deepo"; (I've spent it with an extra "e," it sounds mair impressive, "Depo" is thin, "Deepo" grand). You can say "Deepo" with reverence and bated breath. It smells big an' you are aboot to participate in the grandeour. "Station," "Depot," trifling, weak, they draw a scornfu' look, a twisted lip an' a correction. "Deepo," well that place was crowded with the funniest lookin' lot o' people, wrapped up in anything they could get hold of, blankets, rugs, coats tied over heads. Sacks, even bits of carpet. I tell you, the Ku Klux Clan werena in it. The ferry had gone bum. A tunnel had fallen in, or tha ice had jammed tha river or something; anyhow, there wus nothing doing.

Saving My Ears

A MAN tapped me on tha shoulder and telt me tae gang an' rub my ears with snow unless I wanted tae lose them altogether, an' he cum with me, as his own nose was getting bughouse. There would be naething going out that night. I'd tae find a restin' place, an' naebody wanted pair wee Andy MacNab. I got into a hoose by sliding doon tae tha basement. Where the street door ought to have been wus no vesible for snow.

I could tell I wus inside, because it was darker than outside an' I was standin' in water. They guiv me a room for fifty cents. The door could only open half on account of tha bed. There was an oil lamp an' there was nothing else. The "she" lit tha lamp an' took my fifty cents an' the matches. Tha lamp gave as much light as a cigar lighter an' I had to get on the bed to turn roond. It was no commodious, but I was lucky to get anything, and I still had fifteen cents in my pocket. I lit a match an' saw that the pillow had come oot of tha coal bin. There was a blanket, but that hid the remains of someone's breakfast an' kept a happy family cosy. So I rolled mysel in my rug, covered my head wi' my overcoat an' the pillow wi' my portmanty.

In tha morning I found my way doon tae tha lower regions to get out. The "she" gave me a bit of string that had come off a ham to tie my trousers doon. They telt me at tha "depot" they wouldnt run a ferry for me that day, but I might get one from Chambers Street, a wee walk of aboot thirty-five blocks, an' my pare stomach was awfu' empty. I saw "Free Lunch" marked up at a pub door. Now I was teetotal; faither put up an offer of ten poonds to go T.T. for a year and I took him ôn. He was oot ten quid and twelve cases of ginger wine, an' wouldna play again. I went in for that free lunch an' had a hot lemonade and some potato chips. Being green, I wasna sure if tha' free lunch ran to anything more.

It was a fine clear morning, jist fine for a jolly walk and five cents to spend at the ither end. A fellow with a delivery wagon passed me fighting through. I asked him for a lift an' he told me to go to ——. I telt him I was trying to get there. I'd heard it was kind of warm. He turned his horses roond an' went back the way he'd come. Except for a few other idiots like mysel, that was the only moving thing I saw all the way.

There were tramcars and other things on their sides, and telegraph poles tumbled over, and snow. When I got to Chambers Street I had a piece of chocolate an' a seat, but they wouldna run a ferry for me.

I left my portmanty there and they gave me a ticket, to be paid for when I lefted it, and telt me where tae find a pop shop.

"Time" having gone up the spout, I went to the Metropolitan Hotel in Broadway an' had a bath an' a clean collar, an' a stall in the theatre to see Mansfield in "Dr. Jekly and Mr. Hyde." (The theatre an' hotel connected by a passage.) It was late the next night before I got through to Passaic.

I got my watch back later, but I might jist as well have left it, as it was burglered that Summer. The New York folk offered tae put me up a monument in the Bowery to commemorate my adventure, but I refused.

Barbers of Bygone Days

By George Bonavia

DOING away with hair on the face has been a problem of mankind since the day some caveman decided his whiskers interfered with carnivorous activities.

Barbering is undoubtedly a very ancient profession, for early Egyptian wall paintings depict razors being used to remove the masculine Adornment of hair. Unfortunately the Egyptians left few records of tonsorial methods of their time. It is known, however, that they used razors of bronze.

Ezekiel the Prophet refers to barbers: "Take thou a barber's razor and make it pass upon thine head and upon thy beard."

Ancient monuments represent Greek heroes to have worn short, curled beards. Around 454 B.C. Romans decided that smooth faces were more becoming, although military men retained small, frizzy beards.

Hadrian was the first Roman emperor with a long beard, which he wore to hide his battle scars. Barbers shelved their razors for a time when the well-dressed Roman decided he must follow Hadrian's example.

It is recorded that the first barbers were brought from Sicily to Rome to establish salons. They soon became sources of information on current events, occupying the places newspapers of today hold.

Romans Wore Wigs

WIGS were worn by the Romans when bald. Special ones of hair fastened upon a network of goat skin were made for women who were so afflicted. Periwigs awkwardly made of hair, painted and glued together, commenced with the emperors. A periwig had short locks and a hairy crown.

It is related that Dionysius, the Greek who ruled Syracuse from 367 to 330 B.C., would not trust himself to a barber. He taught his three daughters to shave his neck and face. When the girls grew up he would not allow them to use a razor, so they were forced to singe his beard and hair with walnut shells heated almost to the point of combustion.

After the Romans under Hadrian accumulated luxuriant beards, it became the custom to spend long periods in the barber shops having them shaved, clipped and the unruly hairs plucked out. Those who clung to clean-shaven faces discovered that pumice stone made an excellent medium to remove the hair.

Early English barbers were known as "polers," or "shavers." They were often clothed in russet with a checkered apron, which came to be known as the flag of their profession. It was their custom to travel to persons' homes to practice their profession.

By the middle of the thirteenth century a barbers' company was in existence at London. Members paid annual subscriptions which were used to assist widows and orphans of deceased barbers.

Many Implements

MANY implements were carried in the case of a sixteenth century barber. There was a looking glass, set of horn combs, set of fine combs, an ivory beard comb, a beard curling iron, set of razors, tweezers, earpick, a rasp to file down a customer's jagged tooth, a hone and a bottle of sweet oil, powder box, powder puff, bottles of sweet water, trimming cloths and towels, basin, hair scissors, beard scissors, crisping iron and soap.

After the customer had been given a shave and haircut, the barber by custom was required to hold up the mirror, brush his clothes and make a bow after receiving payment. He thanked the customer by saying: "Your humble servant, sir."

Early barber shops usually possessed a cittern, or lute, upon which waiting customers strummed a tune or two. Shaving brushes were unknown. When a barber finished lathering a customer's face with his hand, he threw off the lather with a peculiar jerk of the arm which caused the finger joints to crack. The more audible the crack the higher the shaver stood in the esteem of members of his fraternity. After the shave was completed, a barber always loudly snapped his fingers before commencing to clean out a customer's ears.

Brushes Introduced

UP to 1750 shaving brushes were unknown. About that time they were in introduced from France and soon were in universal use. "A good lather is half the shave" was also a popular expression among barbers of those days.

AN ANCIENT BARBER

The above illustration is a photographic copy of an old engraving by Martin van Heemskerck, a Dutch artist, who lived from 1498 to 1547, and shows an early English barber at work. The customer is a court jester from the bells on his breeches, belt and cape, his staff on the floor and the little dog dressed in a jester's cap and bells. The picture in the top left-hand corner is that of an owl dressed in a pilgrim's habit. In the top right-hand corner a friar plays upon an odd-looking trumpet. The barber's wife, in the background, is lustily striking a gridiron with a pair of tongs. From hair on the floor at the jester's feet the barber has apparently just finished shearing his victim with the knife-like implement held in his left hand. The scene is believed to date back to the fifteenth century.

Many barbers wore wooden candlesticks stuck in their apron strings or vests for extra illumination at night. They lit their shops with candles in brass chandeliers, usually with three, four or six branches. Penny newspapers were taken in for the customers when lutes no longer adorned their shops.

A barber's basin had a circle in the brim to compass a man's throat and an indentation to receive the ball of soap used for lathering. Razors often had engraved silver plates fixed upon each end of the haft. They were imported from Palermo, Italy, before their manufacture was undertaken in England.

Deep leaden vessels to hold about a quart of hot water were known as chafers. Later they were made of brass. A metal pot known as a chafing dish was filled with glowing coals or charcoal and placed underneath a broad-bottomed copper or brass dish to warm cloths for the face.

Crisping irons to curl the locks at the side of a man's head passed out of use about 1680. They were similar to forceps with teeth fitting within each other. Hair scissors were long and broad in the blades, while beard scissors had short blades and long handles.

Barber-Surgeons

FOR many years barbers practiced surgery, particularly blood-letting, which was considered to be practically a cure-all for diseases. The origin of the striped barber pole is traced to this period.

To assist the barber in his blood-letting operation it was necessary for a patient to grasp a stick or pole always kept for the purpose, together with a fillet or bandage to bind up the arm. When the pole was not in use it was hung up with the bandage wound around it.

When a person came to be bled, the tape was disengaged from the pole and wound around his arm. The pole was put into his hand. After a few years enterprising barber-surgeons commenced to hang poles and bandages outside their shops as a sign that they practiced the art. At length instead of hanging out the identical pole and bandage used, a round piece of wood painted with red and white stripes was used.

By a statute in force in 1797 barbers and surgeons were each to use a pole outside their premises. Barbers were to have theirs blue and white striped, with no other appendage. Surgeons were allowed a similar pole with a small earthen pot and a red flag attached to the end.

Novel Sign Used

A BARBER at Alston, England, who retired from the business and opened up a spirit shop, hung up the following sign over his door:

"Rove not from pole to pole, but here turn in,
Where naught exceeds the shaving but the gin."

Wigs became popular for men early in the sixteenth century. Towards the close of the seventeenth century men of fashion combed their wigs in public places as an act of gallantry. They used large ivory or tortoise-shell combs.

Horace Walpole relates that when the Countess of Suffolk married a Mr. Howard, they decided to visit Hanover before the death of Queen Anne in order to pay their respects to the future royal family. Having entertained heavily, the Countess was short of funds. She sold her hair to a wig maker for £20 to finance the journey.

Owing to the changes in fashions, people in 1764 gave up using wigs. Many London wig makers were suddenly thrown out of work and reduced to great distress. For some time both city and country rang with their calamities and their complaints that men should wear wigs instead of their own hair.

Crowd Enraged

THEY drew up a petition for relief and carried it to King George III on February 11, 1765. As they paraded through London the crowds observed that the wig makers themselves wore no wigs. They thought this monstrously unfair and inconsistent, and ended by seizing the paraders and cutting off all their hair.

Horace Walpole was amused and remarked: "Should one wonder if carpenters were to remonstrate, that since the peace their trade decays, and that there is no demand for wooden legs?"

So wigs were discarded, save in the case of judges and lawyers. Many fine examples of the wig makers' art fetched as much as £160.

Through gradual stages we pass to the era of gas lamps and individual shaving mugs for patrons. Many of these china works of art bore the names or nicknames of customers. Flowing moustaches, stiff collars, "plug" hats and horses and carriages were discarded along with old barber shop methods.

Giants and Jesters in Public Life

By FRED COOK

Fooling the Huns

ARRAYED in a rough tweed suit, my colleague, Colonel Chambers, in 1915 visited the German headquarters in New York and introduced himself as a farmer from Texas who sympathized with the cause of Germany. He told the officers in charge that he would like particulars of the manner in which their propaganda was prepared and sent out, so that he might be able to do his share in the good work in his own locality. The colonel had taken his young daughter with him, which seemed to give color to his statements as to who he was. Anyway, the German office staff fell for the bluff, gave Chambers the run of the place, showed him their records, the manner in which their library had been built up, and furnished him with books and pamphlets galore. He was thus placed in a position to turn this information to good account later on. The representatives of the enemy in New York were certainly a gullible crowd.

Naturally the British intelligence men in the United States were familiar with what the Germans were doing. Indeed, it was the fact of their advices to the Canadian authorities of the existence of Germany's press activities in the United States that gave the Canadian press censor the idea of paying a visit to German headquarters. The British staff was on the alert all the time. In the downtown building in Whitehall Street, where the German office was located, they rented a suite one floor above, and on the door had inscribed the words, "——, Brokers." All the members of the English staff spoke German fluently, and every move in the enemy offices one floor below was closely watched.

Colonel Chambers was my colleague at militia headquarters until the Summer of 1915, and was then appointed Chief Press Censor for Canada, associated with him as deputy being Mr. E. J. Boag, who is still in the National Defence Department. Chambers held the position for the duration of the war, and until his dying day he never ceased to speak in grateful terms of the loyal co-operation which he received from the newspapers of Canada.

Propaganda Begins

IMMEDIATELY after the outbreak of hostilities Germany embarked upon an elaborate scheme of propaganda designed to influence public opinion in the United States, to prevent the sale of munitions to the Allies, and above all to restrain the efforts of British sympathizers to induce the United States to enter the war. As stated, a suite of offices was rented in Whitehall Street in downtown New York. These offices were liberally furnished and equipped with a staff of writers and stenographers. A refreshment room was not overlooked, to which writers were particularly welcome. Chambers thought he would like to see how the establishment was operated, and therefore it was that he determined upon the Texan farmer stunt. The observation work of the Britishers in this office building was facilitated by securing the appointment of an ardent Englishman as elevator man, and through him the daily movements of the German headquarters men were learned. One day there came to the British office a cable from London advising that a special messenger of the Kaiser was on his way to New York with an important letter addressed to the German Ambassador at Washington. This was to be delivered to Colonel Kreig for transmission. How the authorities in London knew of this is a state secret, but it devolved upon the New York staff of the British Intelligence Department to get possession of that letter. And they did.

How It Was Done

IN those days vessels of neutral countries could freely enter United States ports. When the Kaiser's messenger arrived he had no difficulty, therefore, in landing, as his credentials were of an indisputable nature. From the dock he taxied to Whitehall Street, inquired for the offices of his compatriots, and the obliging elevator operator promptly shot him up to the British floor, pointing to the "——, Brokers" office as his destination. Entering he was greeted in faultless German by an officer wearing one of the military uniforms of the Fatherland. He was immediately invited by the officer who had given him such a cordial welcome, and another, also in German uniform, to join them in a Scotch and soda and make himself at home. Presently the visitor imparted the news with which the two Britishers were already familiar; that he was the bearer of an important letter from the Kaiser which he was to hand to Colonel Kreig. Unfortunately, said the senior host, Colonel Kreig was out at lunch, but if the Kaiser's emissary would leave the letter it would be promptly handed to the colonel when he returned in the afternoon. The visitor not unnaturally demurred at the suggestion, and he was, therefore, invited to wait a little while in anticipation that Kreig would return soon. Another libation all round and the continuation of the pleasant chat. Then presently the office door opened and in walked an imposing looking officer of German appearance, who was introduced to the newcomer as Colonel Kreig. Before long the visitor had handed over the important missive, and presently was bowed out with mutual good wishes for the success of the Fatherland in the great struggle. The contents of the letter, it developed, were specific instructions to Ambassador Bernstorff in furtherance of his work for Germany in the United States, and was of great assistance to the British authorities in enabling them to counteract this influence.

Censorship on Coasts

MY year in the censorship office at Militia Headquarters (1914-15) was one of the most memorable in all my experience. My feelings having been somewhat jarred by watching for years the indifference of British diplomatists in the handling of Canadian questions, it was no little satisfaction to note the thoroughness with which the Imperial Government years before had prepared its scheme of censorship in the event of war breaking out. As I have pointed out in a previous article, the day war was declared in August, 1914, every man designated for censorship duty in Canada, and selected months before, was heading for his post. Some had to travel only a few miles, others, like Colonel Oxley, of Halifax, had quite a trip, his station being at Canso, the jumping-off place on the Atlantic and one of the important cable headquarters on this continent.

I spent several weeks that Autumn visiting all points, on our Atlantic seaboard, amplifying matters of procedure to bring all these stations into the closest working relations. I had been given the fullest credentials that any man could expect to carry. I could invoke the aid of magistrates and police if necessary. I had authority to charter any vessel required in the furtherance of my duties; I could go anywhere and do anything within the law. Never did I feel so responsible.

After my work was completed, I was ordered to Newfoundland to meet the Honorable John (later Sir John) Bennett, then the Colonial Postmaster-General and chief cable censor. I spent ten days with him in the coordination of censorship methods of the two countries. Together we visited all stations except Heart's Content. We both ducked on that remote point. Winter had set in and neither of us yearned for a thirty-mile drive over rough hilly roads along the Atlantic coast.

On my inspection tour I only found cause for complaint at one small station. Upon inquiry I learned that the officer in charge had a reputation for unsteadiness, and had been given the job largely out of charity. But in war times one cannot permit feelings of sympathy to interfere with duty's call, and my recommendation to headquarters that this particular officer should be given a less responsible position under a chief who would not stand any nonsense was promptly acted upon by the chief of the general staff, Colonel Gwatkin. A thoroughly reliable man was then placed in charge of the station.

Work of the Wireless

I HAVE previously mentioned the powerful Paulsen wireless station at Newcastle, N.B., which rendered such splendid service to Canada by sweeping the ether day and night and transmitting to Ottawa valuable information of the activities of Germany, so far as the wireless could tell the story. The station grounds were surrounded by a high wire fence, and within this enclosure 250 men of the 73rd Northumberland Regiment, under the command of Lieutenant-Colonel H. Irving, were in camp. When I arrived at Newcastle the finishing touches were being put to the wireless plant, and in about ten days it was hoped to have it in operation.

Talking to the construction engineer on several occasions, my suspicions were aroused at the accent of the foreman. I asked Censor Colton what he knew or thought of this man. He could tell me nothing except that he had been sent to Newcastle by the Paulsen people. Like myself, Colton was dubious about his nationality. He thought he was either a German or an Austrian; certainly he was not from Scandinavia where the Paulsen company was principally operating. Fearing that the station might be wrecked some night, I suggested that this man be got rid of and that Mr. Colton take over the completion of the construction work, which he was quite competent to do. He agreed with me, and on reporting the situation by telephone to Colonel Irving, who had gone to regimental headquarters at Chatham on a brief visit, the engineer was relieved of his duties and sent to the internment camp at Amherst. Then Mr. Colton completed the station in record time.

Germany and Austria

GERMANY and Austria were hand in glove in espionage work. In the early weeks of the mobilization of the First Contingent at Valcartier there arrived in Quebec a strikingly handsome lady of about thirty. She had a wonderful aptitude for making friends, and kept a generous supply of refreshments in her suite at the Chateau Frontenac, where she dispensed hospitality early and late. This lady made a dead set at young officers encamped at Valcartier, who might know something about the movements of our troops. It was not long before the information leaked out that she was of Austrian nationality, the reason for her stay in Quebec, judging from the many questions she asked, evidently being to learn when the First Contingent was to sail. Her activities were reported to Colonel Sherwood, then Commissioner of Dominion Police, and before our transports began to move down the St. Lawrence to Gaspe Basin the lady was put on the train at Levis and sent to the United States, a Canadian constable escorting her as far as the boundary. When she received her marching orders she was very indignant, but could not refute the charge made against her.

While I was engaged on inspection duty on the Atlantic coast, my colleague, Colonel E. J. Chambers, had been sent to British Columbia, where conditions could not have been worse. The manning of the defences of Esquimalt, to protect the provincial capital, had been taken over (as at Halifax) by Canada in 1905, following the reform of British naval policy, but in the intervening years little or nothing had been done to put the fortifications into effective shape. Big guns had been secured, but even as late as 1914 few had been erected on their emplacements, generally they had been allowed to rust on the ground. The fortifications were in such a condition that a few well-directed shots from a modern cruiser would soon settle Esquimalt's fate and, of course, Victoria, with Vancouver to follow.

On Pacific Coast

THE situation on the Pacific coast had been accentuated by the disaster to the British cruiser squadron under Sir Christopher Cradock, off Coronel, Chile, on November 1, fighting against a more powerful German squadron under Admiral Graf von Spee. The question on the lips of everyone in British Columbia, after that disastrous fight, was "Will Von Spee come North and attack us?"

And here let me mention a smart piece of work by the British Intelligence Service at home. Thanks to an Australian officer who had worked out the German confidential naval cipher, and the Motherland practically controlling all means of communication from Germany, except the Nauen outlet, it was easy to frame up a message to Von Spee, instructing him to proceed South. He was to wreck the Falkland Islands coaling station, and then cross the South Atlantic to South Africa and harry the ports along that coast. Von Spee fell into the trap, although German historians tell us that his officers begged of him to disregard the order and go North. Thus it was that Victoria and Vancouver were saved from being laid in ruins or compelled to pay a heavy indemnity. Admiral Sir Frederick Sturdee, after the Coronel battle, was given command of the flying squadron sent to avenge Admiral Cradock and his men. He had under him two of the first battle cruisers built by Britain, the Inflexible and the Invincible, and five armored or light cruisers. The squadron, steaming at high speed, reached Port Stanley, Falkland Islands, on the morning of December 7, and had not long to await the arrival of the enemy. Von Spee's squadron was encountered next morning, and before sundown that day all his ships, save the Dresden, were at the bottom of the Atlantic.

Tracing Wild Humor

COLONEL Chambers arrived at Victoria before the Fanning Island chapter was written. The wildest rumors were afloat in the Coast cities, and in Vancouver especially, due to the fact that a Victoria citizen completely lost his head and telephoned his Vancouver office that the German squadron was already in the Strait of Juan de Fuca, and that at any moment it was expected Victoria would be bombarded. It took my colleague some time to run down the source of this report, and what he and the district officer commanding, Colonel Holmes, said can hardly be put in print.

With statesmanlike foresight, realizing that the European news of early August, 1914, was ominous and that the Mother Country, which meant Canada, of course, might be embroiled in a world struggle, Sir Richard McBride, provincial Premier of British Columbia, decided to do his best to improve Pacific Coast defences. There had just been completed in the yards of the Seattle Construction Company at Seattle two submarines for Chile, but for some unexplained reason the South American republic had declined to accept delivery. Probably Chile was short of cash at the time. Sir Richard knew about these vessels and on his own responsibility, one day before war was declared, he purchased the two boats for the sum of $1,150,000. On August 5 he received a telegram from Sir Robert Borden, Dominion Premier, "We appreciate most warmly your action, which will greatly tend to increase security on the Pacific Coast, and send hearty thanks." The submarines, unknown to the American authorities, slipped away across the Straits, under cover of darkness, on the night of August 3, and five days later were "gratefully accepted" by the Dominion Government as part of its defence scheme. The armament had not been installed before the submarines left Seattle, although it was in the possession of the construction company. Lieutenant Pilcher, senior naval officer at Esquimalt, was taking no chances of permitting the American authorities to impound the vessels under the neutrality laws, and did not wait to ship the guns. Within a few days after the arrival of the subs at Esquimalt, they were equipped with armament which had been rushed from Halifax.

A Useful Purpose

THE purchase of these two submarines by Canada was broadcast all over the world, and care was taken that the news should reach Admiral von Spee. The fact that Canada possessed "two powerful underwater cruisers" at Esquimalt in no small measure, it is believed, strengthened von Spee's decision to disregard the advice of his officers. Whether the submarines ever fired a torpedo I cannot say, and in 1920, the war being over, and Canada having no further use for them, they were sold to the New Brunswick Rolling Mills Company to be broken up. As scrap iron they did not realize much, but no matter, the mere fact that the Germans in 1914 knew that Canada was in possession of them undoubtedly contributed to the turning of Von Spee's squadron to its doom, instead of to the coast cities of British Columbia.

The fault I have to find with many modern novels that they are too long—From Review.

And some of them are a trifle too broad.

Pioneers Seeking New Life

(By Central Press Canadian)

MONTREAL.—Three hundred miles from Montreal (as the crow flies) but 550 miles over good roads and considerably less by rail, supplemented by car and boat, is the territory of New Temiscaming in Northwest Quebec, where since 1932 around 1,000 families have been taken from congested and dole-ridden areas in Quebec and settled on the land.

The motto of these 1,000 families, which runs around six children on an average to each, might well be "From Despair to Hope." Living for the most part on relief, they have been transported to a new land where they can hew out a living for themselves, with ample space to increase and multiply. Today, in the fifth year since the inauguration of the plan, there are five parishes in New Temiscaming, with two more in process of formation. They are: Ste. Monique de Rollet, St. Augustin de Montbeillard, St. Guillaume de Grenada, St. Urbain de Remigny and Ste. Anne de Beauchastel.

Near Gold Area

LOCATED near the rich gold mining area of the Rouyn district, and in the heart of virgin territory where the hunting and fishing are among the finest in the world, the men of these colonies are in some cases employed in the mines and so find the opportunity of sending money to their families during the difficult period of the commencement, while others go into the bush to make money as lumberjacks. They do not go short of luxuries, either, since deer and moose abound, and there is many a plump ptarmigan for the shooting.

During 1932-33 they were settled under the Gordon plan, under which by a three-way scheme the Federal and Provincial Governments and the municipalities included in the scheme provided $200 apiece for each settler. This is held as a credit and is set against expenses of building, food and transportation in the initial stages. Since 1933 the expense has been met by the Provincial Government, with the Canadian Pacific Railway collaborating.

Before settlement on any area the land is classified by experts of the Provincial Government and it must have a 60 per cent proportion of arable soil. A small percentage of the settlers are already self supporting, and it is estimated that it will take ten years from the time of settlement for the average settler to become so.

Men Go First

THESE families are in the great majority of cases men from the land who can turn their hands to almost any kind of manual work. At first the men are sent out to overcome initial difficulties, and it is a touching spectacle to witness their joy at reunion with their families, since the women and children only come when the loghouses are built and ready for occupancy. Virtually every house and farm has a cow and poultry, and settlers are continually adding to their livestock. There are nursing sisters in all of the parishes, and each parish has a priest from the locality from which the settlers came. The church is also the community hall of every parish, where folks assemble for amusement and entertainment during the long Winter evenings.

Settlers so far have come from Montreal, Three Rivers, Hull, Sherbrook, Joliette and the Ottawa Valley. While the great majority are French-Canadian, there is also a fair proportion of English-speaking settlers, who are also accompanied by their clergymen. Not all are farm hands, and there is, for example, the case of a draughtsman out of work for a long time and on relief who is today one of the minority of self-supporting farmers in the district.

There is room in this almost untouched area of Quebec province for thousands of families who in comparatively few years can build happy and prosperous communities out of the wilderness.

Down the New Mexican Highway

(Continued From Page 1)

tions. They are extremely courteous to tourists, and a certain percentage have been schooled in the English language; these particular members of the force carry an insignia of the Union Jack or Stars and Stripes on one of the sleeves of their tunics so that they can be recognized by the English-speaking visitors. They answer questions and give directions. Mexico City police force has the big town under their complete control.

Network of Canals

A TRIP through the network of canals at the floating gardens at Xochimilco (pronounced So-chee-meelko) in the decorated gondolas, and a visit to the Pyramid of the Sun and the sacrificial temple and altars at Teotihuacan are on every tourist's itinerary, not forgetting to mention visits to the National Palace and Chapultepec Park and its famous castle, which dates back to the reign of Emperor Maximilian and his consort, Carlota.

We made the trip back to the border in three days, stopping at an auto camp the first night out not far from Valles. There was a sulphur springs bath at this camp. The second night was spent in Monterrey, and the following day Laredo and the United States immigration and customs authorities. Our Ottawa passports were vised here.

Before bringing this article to a close, mention should be made of some very original ideas the Mexican road builders have. For instance, on the gravel and dirt sections, where it is not possible to mark a chalk line down the centre of the road, they substitute fifty-pound pieces of jagged rock, spaced about fifty feet apart, right down the centre of the alley! This is a sure cure for speed fiends and road hogs, and could very well be copied to advantage on the big highways of the North American continent.

The New Highway

THERE are at present about five to six thousand men working on the new Mexican highway, supported by hundreds of trucks and some of the most modern and massive road-making machinery. The official opening is scheduled some time this Summer, but—it will just be "official." There is a tremendous amount of work to be done before the new highway is finished, and the hardy variety of automobilists will still have lots of opportunity to see Mexico and its new highway in the raw, before it gets strewn with hot dog stands, beer parlors, service stations and auto camps.

The Mexican authorities have passed the word along to the foremen and bosses of the road gangs to render any service they can to tourists who have had a breakdown; also, privately-owned Mexican cars and an occasional traffic policeman will stop and make inquiries as to whether the breakdown is a major or a minor one, and if they can be of any service.

To sum up, we would much sooner have car or tire trouble in Mexico than in the Arizona desert on the desolate and forbidding Southwest Texas range country.

By all means, take a trip down the new Mexican Highway—it will be an experience as well as an adventure.

Hangman Has Grievance

AN action probably without parallel is about to be brought in the Polish courts by the state hangman.

The Government recently proclaimed an amnesty, commuting all death sentences to imprisonment for life. The hangman now proposes to test in the courts his claim for indemnification from the Government because of the loss of his main source of income. It is revealed that in the past he has been paid a "per capitem" sum for each execution.

Hangmen, he contends, should be consulted or warned when an amnesty is proposed, and, if it is proclaimed, should receive full damages for loss of earnings.

Suburb and Country

AGRICULTURE IS A FIRST PRINCIPLE: ON IT RESTS THE LIFE AND HAPPINESS OF MANKIND—Julian A. Dimock

Preparing Rock Gardens

THERE are two classes of rock gardeners, so entirely distinct that the novice who contemplates embarking upon this branch of his new hobby should learn to distinguish between them at once, and then decide to which he wishes to belong. One type might well be described as the "rockery owners," for they are the direct descendants of those gardeners who, in the nineteenth century, made heaps of soil in out-of-the-way corners, studded them with an assortment of stones, spar, clinkers and brick-ends, and then allowed the whole unsightly mass to sink into decent obscurity beneath a tangle of periwinkles, hypericums and free-growing ferns. The modern rockery owner may not fall quite so low as this, but he certainly never bothers his head about the real gems of the mountain flora. Now these are just the very plants which do concern the other type of rock garden owner, who, consequently, may be distinguished by the somewhat more pretentious title of "alpine gardener." His object is to make a congenial home for the choicest denizens of the high Alps, and this desire colors his methods from the very outset.

The would-be "rockery owner" need not be troubled about questions of drainage and soil mixtures. Providing the soil in his garden is reasonably fertile and has been cleared of troublesome perennial weeds with persistent roots, such as dandelions, docks, bindweed and couch grass, he may proceed forthwith to select a site in any convenient place, throw the soil into a bank or series of mounds, and place on the surface whatever stones may be available, so far as possible arranging them to form pockets or small terraces, in which the soil will be retained even during torrential downpours of rain. In these pockets he will plant such things as double white arabis, Cerastium tomentosum, yellow alyssum, aubrietias, perennial iberis, mossy saxifrages, sundry stonecrops, and other plants that can be left more or less to their own devices. Such a rockery can give a generous return in flowers, may cost little or nothing in upkeep, and will place no demands upon the owner's cultural skill. But it is not in the true sense of the term a rock garden.

Growing Alpines

IF the object in view is to cultivate some of the lovely gentians, cushion saxifrages, primulas, and other choice plants that inhabit the mountain sides, it is essential to take more pains in the preliminary work. Many of these alpines absolutely refuse to grow in the garden. These are accustomed to the perfect drainage of the mountains, combined with abundant underground water supply provided by the rapidly melting snow. The medium in which they grow often consists far more of stone than of soil, and their roots wander long distances through this loose, rocky pabulum in search of nutriment.

It would be impracticable to reproduce all these conditions in the garden, but it is absolutely essential to success that something approximating to them should be achieved. Drainage is the first matter that should receive attention. Unless the rock garden is to be built entirely of compost, it will be essential to excavate the existing soil from the whole of the rock garden site to a depth of at least two feet. And here it may be mentioned that few true alpines will tolerate drip. The ideal site for a rock garden is an open piece of ground, preferably with a gentle inclination to the south, but excellent results have been obtained even on northerly slopes where these were not overhung by trees.

Having removed all the soil and wheeled it to one side, a deep layer of clinkers, broken bricks or other hard rubble should be spread evenly over the bottom of the excavation. If the sub-soil is naturally of a stiff, heavy nature, it will be advisable to dig a further deep hole at the lowest part of the rock garden, and to fill this also with rubble to act as a soakaway.

The rough rubble used as draining must be covered with turves, grass side downwards. If this precaution is not taken, the compost from above is almost certain in time to be washed down between the rubble, and so nullify its effect.

Preparation of the Soil

NOW comes the preparation of the compost. It would scarcely be an exaggeration to say that there must be almost as many recommended soil mixtures as there are rock gardeners. Each experienced enthusiast is likely to have his own ideas on the subject, and, in any case, it is folly to suppose that every alpine plant will thrive in the same soil mixture. The all-important point is that the chosen compost should be open, porous, and yet not of a dry, harsh nature. In order to secure these apparently contradictory features, it is necessary to incorporate plenty of grit of one kind or another, combined with a sufficiency of humus. Grit is best supplied by river sand and stone chippings, while humus can be added in the form of good horticultural peat or leaf mould. If the last named is selected, a sample should be chosen at least two years old.

A good general mixture will consist of three parts loamy soil—that removed from the site when excavating in preparation for drainage will serve if it is not of a wet, sticky nature—one part peat or leaf mould, a half-part sharp sand, and a half part limestone chippings. If it is intended to devote a portion of the garden to azaleas, ericas and other lime-hating plants, a section should be chosen above the surrounding portions, and this filled in a similar manner, but with lime-free loam and sandstone or granite chippings.

His Majesty the King As Canadian Farmer

One of the King's Prized Possessions Is His Ranch in Alberta. He Is Shown in This Picture During a Round-Up on the Ranch When He Visited It in 1919 as the Prince of Wales.

Chemical Fertilizers

By E. M. STRAIGHT
Supt., Dominion Experimental Station, Saanichton

WHAT is the best fertilizer? Many times from all over the country we are asked this question and pressed for a definite answer, but we hesitate. There is no such thing! For the past two weeks we have stressed nitrogen and how it might be obtained through the ploughing down of the leguminous cover crops. We also pointed out that, though tremendously important, nitrogen could not do everything, but that the proper balance must be maintained between the nitrogen and the mineral substances usually supplied the soil through the fertilizer bag.

Perhaps there has been more debate over fertilizer problems than any other topic dealing with agriculture. In one part of the country a certain fertilizer has been found of great worth in the production of fruit, while in another the writer is certain that that fertilizer has no value at all. The conclusions, in both cases, have been based on experiments well conceived and well carried out. For instance, it was not found profitable to fertilize apples at the Agricultural Experimental Station in Geneva, whereas at the Pennsylvania Agricultural College the use of fertilizer was not only strikingly helpful, but practically vital to successful orcharding.

Some of us remember a very extensive series of experiments designed to prove that fruit trees did not require fertilizers at all, and the results obtained would tend to convince one that the writers' conclusions were correct. In this connection one should remember that it is possible to have certain soils so well stocked with fertilizing ingredients that further applications may accomplish no good purpose. This is especially true of virgin land that has been cropped lightly, if at all. As time goes on the essential fertilizing ingredients of soils become more and more depleted, as successive crops are removed, until such time that one must think of fertilizers and apply them if remunerative crops are to be obtained.

Three Essential Foods

ANOTHER phase of the fertilizer question presents itself in dealing with specific soils. To the three essential plant foods which are usually supplied in the fertilizer bag, namely, nitrogen, phosphoric acid and potash, may be added several others which become depleted under certain conditions and which become the limiting factor in the growth of the tree and the yield of the fruit. If one of these is missing, for example, phosphoric acid, the need cannot be met by supplying any other in either meagre or generous quantities. Hence it must become apparent to all that any exact method of fertilizing crops is out of the question. Specific recommendations may be made having to do with a particular soil, in a particular district, determined by experimental results conducted on the particular field in question, but what is true there may not be true on the other side of the river.

On land known to be very rich naturally or on land which has been well manured for many years, no special manuring may be necessary. On the other hand, if the land is known to be poor, but the limiting factor unknown, one may be well advised to use a complete fertilizer, such as is used for potatoes, proceeding under the assumption that the soil is poor all along the line. Soil analysis has a place, but for all practical purposes trial grounds under farm conditions is the practical solution from the farmer's standpoint.

During the past year certain analyses of Experimental Farm soils were made, not only by this station but by the Provincial Department of Agriculture and the Central Farm, Ottawa. All these analyses showed a deficiency of nitrogen and phosphorus, while the potash and lime were high.

Fertilizer Tests

IN order to verify apparent deficiencies shown by analyses, a preliminary experiment with chrysanthemum plants and tomato seedlings, grown in pots, was made. Soil from the station farm was used, to which was added nitrate of soda, superphosphate, muriate of potash and lime, singly and in various combinations. The results showed superphosphate to be a limiting factor and that the combination of nitrogen and phosphorus was the most efficient.

Accordingly the experiment was repeated with two crops, namely, tomato and wheat seedlings. Plants were grown in the greenhouse and feedings of dilute nutrient solutions made weekly. The elements nitrogen, phosphorus and potash were supplied from nitrate of soda and superphosphate and muriate of potash. Materials were dissolved in water to make up a stock solution for each series. This was redluted on making the weekly feedings. Although phosphorus is known to assist materially in the growth of the young seedlings, the superior early and continued development of all the series containing this element was striking. This lead was maintained and increased throughout the life of the plants. Nitrogen appeared next in importance, but a limiting factor only after the plants had attained size and had exhausted the small amount of that element from the soil. Potash appeared of least value. Nitrogen and phosphorus together gave marked results.

With the wheat seedlings careful observations were made. Our findings were very like those obtained in the first series, thus confirming our conclusions as pointed out with the tomato seedlings.

These Plants Were All the Same Size When Transplanted Into Pots. The Difference in Sizes at the Time the Photograph Was Taken Was Due to the Application of Fertilizers as Explained in an Article Elsewhere on This Page Entitled, "Chemical Fertilizers."

Blooms Fail to Appear

LOTS of gardens have beds of lily of the valley producing leaves in plenty but few flowers. The paucity of bloom is not always due to one cause. Sometimes it is constant disturbance that thwarts the desire of the roots to produce bloom. Wherever there is room for more foliage without hiding the ground leave the bed undisturbed. Sometimes in the case of old clumps growing in good soil overcrowding prevents flowerings. In such circumstances cut strips at intervals of six inches, removing roots and filling in with rich compost. The crowns left undisturbed will feed on the new soil and flower.

In the greater number of cases absence of bloom is due to starvation. This can be remedied by placing an inch layer of old rotten manure over the bed now. First rub the manure through a one-inch-meshed sieve, using a piece of board to do the rubbing.

Start Plants Early in Seed Flats Placed in Bright Windows

THOUSANDS of seedling plants are grown successfully each Spring in small boxes of soil placed in boxes in south or east windows.

They are a reliable aid to good gardening if properly handled.

The preparation of the seed box is a simple task, but one that needs care to be reasonably certain of bringing the seedlings to planting size.

First is the question of drainage. The seed box, whether it is a cigar box or larger flat box, needs to have holes bored in the bottom, about six inches apart in large boxes and three inches apart in the cigar box. Over the bottom of the box spread broken flower pots, crockery, or small pebbles, then coarser soil and last of all finely-sifted soil.

For the finer seeds it is an excellent plan to cut burlap to fit the box and lay it over the coarse drainage and then place the soil upon it so that the box may be watered by setting it in a pan of water and there will be no danger of washing the tiny seeds or seedlings. Firm the soil and sow the seed thinly in rows. This is better than sowing broadcast, as it will be appreciated when it comes to transplanting.

This sowing is economy. Quantities of seed are wasted by too thick planting. The tiny plants crowd each other, and none of them have a fair chance when they come up thick as fur. This necessitates early transplanting before the seedlings are strong enough to be handled.

Cover the seed boxes with a damp cloth or piece of paper until germination starts, and place a pane of glass over the top. Remove the paper or cloth as soon as the first tiny sprouts break the soil. Wipe off the covering glass when water collects on it from evaporation. This will prevent moisture from dripping.

During the day prop up one edge of the covering glass for ventilation.

Keep seed box soil moist, but not wet or water-logged. Good drainage will take care of this.

Degree of Soil Acidity May Affect Results From Fertilizers

THE degree of acidity of the soil may affect to a great extent the results obtained from the application of fertilizers. The plant food elements of a fertilizer may be furnished from various materials, and the relative effect of the latter on crop growth will be influenced to a considerable extent by soil acidity. This fact is well demonstrated by the results of an experiment comparing sources of nitrogen on lime and unlimed soil conducted at the Dominion Experimental Station, Kentville, N.S., since 1926.

In the above experiment two sources of nitrogen—nitrate of soda and sulphate of ammonia—were each used to furnish the nitrogen of a complete fertilizer mixture applied to the hoed crop of a three-year rotation of mangels, wheat and clover hay. The soil on one range of plots had never received lime and was very strongly acid; that on a second range had previously been limed to such an extent that it was only slightly acid in 1926.

Most Marked Effect

THE most marked effect from the lime treatment was evidenced in the yield of clover hay. On the soil which had never been limed and which was very strongly acid the yield of clover hay where nitrate of soda was employed as the source of nitrogen was 70 per cent greater than where sulphate of ammonia was employed. On the soil which had previously been limed and which was only slightly acid there was no significant difference in the yields of clover hay resulting from the application of these two sources o: nitrogen.

The above results tend to emphasize the importance of the degree of soil acidity when choosing the nitrogenous ingredient of a fertilizer mixture—especially when a crop which is sensitive to soil acidity is to be grown. Sulphate of ammonia is an excellent source of nitrogen for the majority of crops and is widely used for this purpose. On strongly acid soils, however, a dressing of lime (e.g., ground limestone) to lessen acidity would appear to be necessary if best results from the application of this fertilizer are to be obtained.

Garden Week by Week

By NORMAN W. F. RANT, F.R.H.S.

SPRING seems to be more conducive to most gardeners to do remodeling in their gardens. It is for the benefit of those with small gardens such as the size of the ordinary city lot that we propose to write. No garden is too small that it could not be made beautiful. If space is limited, only the best things of their kind will be grown, and these cultivated to their utmost perfection. Thus the smallness of the garden becomes the supreme triumph.

Generally speaking, existing circumstances have to be turned to account, but occasionally we can start a garden from the very beginning, as it were. There are advantages and disadvantages in both cases. The brand new garden will not look its best for a year or two, or until the trees and plants which we put in have had some time to develop, while some of the features existing in an old garden may be retained, thus doing away with the look of newness to a certain extent. As against this, however, we have to face the fact that many alterations in the old garden in all probability will have to be made.

When one is planning a small garden, one must always keep in mind certain limitations which are bound to exist. It is folly to try any large scale scheme in the average small garden, because its size is a deciding factor which would make the result incongruous. Size and shape are the two conditions that are bound to govern any design that may be attempted. By keeping the design as simple as possible, you may soften down and blend into the general effect such difficulties as unpleasant straight, bare fences and ugly corners.

Lawn an Essential

THE smallest garden should have a lawn. We notice that in all the latest designs of small gardens, somehow or other the usual path from the street to the front door leading either straight or diagonally across the lawn is done away with—it is laid down one side of the garden.

Where practically every house nowadays is supplied with a garage, the path leading to either the front or back door is laid down from the garage drive. For all the use that is made of it, there is hardly any necessity. A few stepping stones let in the grass suffices. Another scheme we advocate is doing away with flower beds or borders skirting the footpath. It not only cuts up the grass area, but it is difficult and entails more labor in its care, besides which it only makes our small garden look smaller.

Associated with the lawn should be the main flower border. A shrubbery should be a feature in every garden, even the smallest—not a mournful group of neglected laurels, but some few of the newer and better class of shrubs. Climbing plants should also be introduced to clothe some of the ugly fences and for other purposes. Throw all planting back, as it were, from the lawn centre. Do away with straight lines. Plant certain parts heavily, such as the shrubbery we mention.

The corners of the garden may be rounded to make a wide piece of ground. The latest in garden design is to have the footpath laid between two plantings so that it is hidden from the general view of the garden. We will suppose that the footpath is laid with its entrance four to six feet inside either side boundary. This strip is heavily planted with trees and shrubs. There is then another strip, not necessarily straight fronted, which is used for planting either altogether as a herbaceous border or with shrubs and flowers. When it is laid out, one walks down an avenue, as it were.

A Main Feature

IT is very desirable to have some main feature which shall be the centre of the garden scheme. This feature may take any form that is favored by the owners. It may be the rose border, the rock garden, or the pool. Whatever it is, it should be the point from which the whole design radiates, the rest of the garden being so planned as to support this main attraction. By this means a much more pleasing result will be achieved than if several features are made equally prominent and are competing with one another for the premier position.

By building up, the flatness of the garden, if it is a flat garden, may be disguised. Well placed pillars, arches or a small pergola afford the desired effect. The eye is attracted at once by a mass of color which is high up above the surrounding level, and one does not realize then that the garden is really flat. If the boundary fences are clothed with creepers, or even fruit trees, in such a way that glimpses of distant objects are obtained and the vision is carried beyond the actual limits of the garden, the apparent size of the area will be much increased.

A great deal depends upon the size, aspect and surroundings of a small garden that only the very simplest general rules can be given, but whatever you do, have a garden that you yourself like and do not be governed by the opinions of other people.

Borax Should Be Used With Discretion

MUCH is being said these days in some parts of Canada about the beneficial effects of borax in controlling brownheart in turnips, a supposedly physiological disease, also in the production of mangels, sugar beets and tree fruits.

The point is, according to officials of the Seed Branch, Dominion Department of Agriculture, that under certain soil conditions which are not yet thoroughly understood, borax gives positive results when small amounts are applied to the above-mentioned crops. Further experimental work will likely add to present-day knowledge of the subject.

In the meantime, farmers should be extremely careful in using this material for it stunts growth or destroys most crops if applied in larger amount than the crop will stand. An application greater than four pounds per acre of borax may be sufficient to destroy a potato crop, while turnips may stand even more than twenty pounds per acre under some conditions.

The Fertilizers Act prohibits the sale of mixed fertilizer containing more than four pounds of borax to the ton so as to protect the farmer against crop damage. In the light of present knowledge of the use of borax in crop production, it should be used with extreme discretion.

Wilt-Resistant Strains Bring Annual Asters Into Favor Again

WITH ever-increasing additions to the number of types and varieties of the wilt-resisting strains of the Chinese or annual aster, many gardeners who had discontinued growing it—because of the pernicious "wilt" disease—are again taking it up. The new and greatly improved kinds, recently introduced, are therefore doubly interesting to all who grow annual flowers.

A bed of asters, if the types and seed have been carefully selected and the growing plants properly fed, watered and cultivated, will stand out in any garden as a great beauty spot.

Aster seed is usually sown in March, in soft leaf mold or compost in a temperature of around sixty degrees. Plants are picked off as soon as three or four leaves show. Asters respond to transplanting, as the fibrous roots multiply after being broken off. The writer's practice is to transplant from the seed flat into pansy baskets, from the baskets into three-inch pots, and from pots to the bed. Pot-raised aster plants are very much stronger than those kept in baskets or flats. Aster plants require plenty of air while seedlings, but they usually respond well to house culture. Pure sifted leaf mold the writer finds best for the flats and baskets, but when transplanting to pots about 25 per cent of rotted cow manure and a little sand are added.

Prefer Full Sunshine

ASTERS prefer to have full sunshine. Where there has been "wilt," it is best to remove the top soil to a depth of several inches, and replace with fresh compost. In a small garden it is not likely to be practical to change the location of the aster bed each year, though this is desirable when it can be done. The soil of the aster bed must be deeply dug, and loose, and rotted manure, lime and bone meal are usually added. The aster is a heavy feeder and likes plenty of water. When the plants show buds, growers apply weak manure water or a good commercial food, or both, alternately.

The most persistent aster enemies are wilt, aster "yellows" and the black beetle. The new wilt resistant strains are proving effective against the former. Leaf-hoppers, which cause aster "yellows," may be avoided by growing plants under cheesecloth. Green fly and beetle are combattel by spraying with insecticide.

Kamloops Bull Sale to Be Held in March

ARRANGEMENTS for holding the eighteenth annual bull sale and fat stock show at Kamloops are well under way. Directors of the B.C. Beef Cattle Growers' Association, who form the committee in charge of the sale, met recently at Kamloops to consider final arrangements.

Dates this year have been set for March 23 and 24, and succeeding G. W. Challenger, the committee appointed as secretary-manager Donald Sutherland, who recently followed Mr. Challenger as District Agriculturist at Kamloops.

Entries are expected to be fully up to the standard of the previous year, with some increase in the number of entries in the fat stock division. The championship classes will be keenly contested, with entries from all the well-known stockmen who have competed at this event in past years.

The programme will be similar to previous years, with meetings of the various breed associations and ending with the banquet and dance on the eve of the second day.

Gain Full Month by Starting Plants in a Cold Frame

THE difficulty in securing fresh horse manure for the hotbed has led to a discontinuance of this device in many gardens, and substitutes have arisen to take its place. Everything from running a pipeline from the house heating plant to electrically-heated and thermostatically-controlled beds have been tried.

If it is impossible to have a hotbed, however, a cold frame is the next best. Although seed cannot be started in it as early by a month or month and a half, it gives a substantial advantage over sowing in the open ground, besides protecting from changes in weather conditions and from the destructive effect of heavy rains.

Frames of varying size may be made at home, although the standard size, three by six feet, is most desirable since that is the size of commercial cold frame and hotbed sash.

Sow in Mid-March

SEEDS of all except the more tender plants may be sown in cold frames by the middle of March.

Covers should be provided in the shape of straw mats, old quilts or blankets or similar protection if a sudden cold snap comes along.

In addition to giving an early start on seedlings, a cold frame is a great convenience for wintering perennials that are too tender to stand thawing and freezing and Winter wet, such as wallflowers, pentstemons, some of the pinks, foxgloves, Canterbury bells and others. They will be protected throughout the Winter in the frame and may be set out again in the Spring ready to bloom.

Pulled by the Tails

THE plough, simplest and most basic farm implement, reached present excellence only after centuries of painful progress.

Research of the U.S. Bureau of Agricultural Engineering shows that the first ploughs, fashioned from crooked tree branches, were pulled by one or more men, another forcing the crude implement into the soil. The barbarous custom of fastening draft cattle to ploughs by their tails was practiced as late as 1631.

When an attempt was made to introduce cast-iron ploughs in the United States, farmers declared they poisoned the soil and prevented crops growing. Sir Robert Peel in 1860 gave his farmers "two iron ploughs of the best construction." On his next visit they were again using wooden ploughs, believing that iron ploughs made the weeds grow.

Look carefully through stored gladioli. Those that were damp when brought under cover may not have dried thoroughly. The result is likely to be starting of new white roots. If these are not arrested promptly, the corms will be sadly injured before planting time. Wipe away any sign of mould with a soft cloth, and spread the corms thinly to dry, but beware of frost.

A Page For CHILDREN

Valentines New and Old

LAST week many of the younger children of Victoria spent the drawing period in designing valentines. At least, that is what your mothers and fathers did. They drew hearts and doves, Cupid with bow and arrows, violets and other pretty flowers. On many they printed pretty verses. If there was time, the drawings were colored. Then on Valentine's Eve you stole out and put your valentine under the door of your best friend, boy or birl, or into the post box. Then there was lots of fun guessing where the valentine came from. The big boys and girls may have bought their valentines or made them when nobody was looking.

The making and sending of valentines is a very old custom; no one knows just when it began.

But you will have read about Valentine's Day in the daily papers last week. Children's valentines should be pretty, and it is nice to keep then. Sometimes the love that began in schooldays lasts till old age.

That friend of youth, Charles Lamb, who lived and wrote at the beginning of last century, tells a very pretty story of a valentine which you should read. In one of his famous "Essays of Elia," Lamb says:

"All valentines are not foolish, and I shall not easily forget thine, my kind friend—if I may have leave to call you so—E. B. E. B. lived opposite to a young maiden whom he had often seen, unseen, from his parlor window on C——e Street. She was all joyousness and innocence, and just of an age to enjoy receiving a valentine, and just of a temper to bear the disappointment of missing one with good humor. E. B. is an artist of no common powers—in the fancy parts of designing, perhaps inferior to none. His name at the bottom of many a well-executed vignette in the way of his profesion, but no further, for E. B. is modest, and the world meets nobody half way. E. B. meditated how he could repay the young maiden for many a favor which she did him unknown, for when a kindly face greets us, though but passing by, and never knows us again, nor we it, we should feel it as an obligation, and E. B. did. This good artist set himself at work to please the damsel. It was just before Valentine's Day three years since. He wrought, unseen and unsuspected, a wondrous work. We need not say it was on the finest gilt paper with borders—full, not of common hearts and heartless allegory, but all the prettiest stories of love from Ovid, and older poets than Ovid (for E. B. is a scholar). There was Pyramus and Thisbe, and be sure Dido was not forgot, nor Hero and Leander, and swans more than sang in Cayster, with mottoes and fanciful devices, such as beseemed—a work in short of magic. Iris dipped the woof. This on Valentine's Eve he commended to the all-swallowing, indiscriminate orifice—O ignoble trust!—of the common post; but the humble medium did its duty, and from his watchful stand the next morning he saw the cheerful messenger knock, and by-and-by the precious charge delivered. He saw, unseen, the happy girl unfold the valentine, dance about, clap her hands, as one after one the pretty emblems unfolded themselves. She danced about, not with light love, or foolish expectations, for she had no lover; or, if she had, none she knew could have created those bright images which delighted her. It was more like some fairy present; a God-send, as our familiarly pious ancestors termed a benefit received where the benefactor was unknown. It would do her no harm. It would do her good forever after. It is good to love the unknown. I only give this as a specimen of E. B. and his modest way of doing a concealed kindness."

The Wonder of the Snow

WHAT a transformation has been wrought by the snowflakes that have been falling slowly and steadily throughout the long hours of darkness! A fluffy white blanket now lies over lawns and gardens. Drooping spiraea branches wear trimmings that remind one a little of the snowy blossoms of last June. The baby pine-tree at the corner of the house is resplendent in a furry white cloak with hood and scarf to match. Bitter-sweet and ivy boughs form a silver filigree against the terra-cotta of brick walls. Clotheslines are cords of gleaming tinsel, reminiscent of Christmas decorations. Even the prosaic board fence in the backyard is embossed with a fantastic pattern, this particular piece of artistry being the work of the north wind. The design has been carried out in bold, dashing strokes.

The call of the wintry world is irresistible. The less frequented roads show only slight imprints in their soft, deep covering. We follow one of those by-paths that skirt a stretch of woodland. The fine outlines of bare elm and maple branches are enhanced by snow tracery. Low-growing pines and other evergreens are weighed down to the ground by their burden. White angora berets set at jaunty angles add a grotesque touch to old fence posts. Everything is silent; then presently through the frosty air comes the musical jingle of sleigh bells, a sound that accentuates rather than breaks the stillness.

What a thrill the first snowball always was in childhood days! How we looked forward to the first sleigh-ride! What fun it was to roll the soft snow into huge balls, to make forts, and prepare ammunition for many a spirited attack! The portly snowman's expressive face beamed upon us as we placed his hat at a jaunty angle. Then there was the sport of "making angels" by lying down on the fresh snow with outstretched arms, thus leaving the "angel" imprint. Most thrilling of all were the toboggan rides down the steep hills lying to the north of our little town. How the toboggan would skim over the white expanse, in some places not even touching the ground! Blinding clouds of snow would cover us till we ourselves seemed like animated snow folk.—Sheila Corbett, in Sunday at Home

Mr. Edward Shackleton in the Arctic

ADVENTUROUS son of an adventurous father, Mr. Edward Shackleton is following in Sir Ernest's footsteps.

Sir Ernest was a young man when he joined Captain Scott's first expedition to the Antarctic. Edward Shackleton is younger still. He is only twenty-four, but he has been with the Oxford Arctic Expedition which sought North Ellesmere Land and wintered in North Greenland.

In a lecture this young explorer has lately given to Manchester men he modestly dwelt most on the results obtained by his fellow explorers.

The party split up into three parties of two Englishmen apiece, accompanied by four Eskimos. One party, Mr. Stallworthy and Mr. Moore, discovered a new 10,000-feet range in Grant Land. Another couple traveled unexplored territory in West Ellesmere Land.

Mr. Shackleton and his companion discovered that the Victoria and Albert Mountains, originally seen by Nares, and mapped by him twenty miles inland, were actually on the shores of Scoresby Bay.

Many risks and hardships were cheerfully endured by all the explorers, and were as lightly passed over by this second generation Shackleton.

During a storm when returning, the propeller of their ship, a Norwegian sealer, dropped off while they were still 700 miles from the Scottish coast. It had been fractured by the ice. But they made port safely under sail.—Children's Newspaper.

Stork Advertises Prams

A LIVE stork has joined the staff of a perambulator manufacturing company at Budapest. He has a nest on the top of a tree in the courtyard of the factory and is visible to all passers-by.

The Children's Messages

DURING the Jubilee celebrations our late dearly loved King George V sent two messages which the children of the Empire today should treasure as long as they live. The first came through the radio to all parts of the Empire:

To the children I would like to send a special message. Let me say this to each of them whom my words may reach: The King is speaking to you. I ask you to remember that in days to come you will be the citizens of a great Empire. As you grow up always keep this thought before you; and when the time comes, be ready to give to your country the service of your work, your mind, and your heart."

The second was sent to the schools of London city, but it should be learned by pupils of all British cities:

"You are the heirs of a great past; but the future is yours, and is your high responsibility. Each of you must try to be a good citizen in a good city. To this end you must make the best of all your powers. Strive to grow in strength, in knowledge, and in grace. If you persist bravely in this endeavor, you will work worthily for your family, your city, your country, and for mankind.

"So to live, in whatever sphere, must be noble and may be great. My confident trust is in you."

Cut these out, boys and girls and learn them by heart. Remember them when you are tempted to do anything silly or mean.

Miss Fyvie Young

THE news of the appointment of Miss Fyvie Young to the position of secretary to the Department of the Canadian Welfare Council of Canada that has charge of the health of the mothers and children, will be heard with pleasure by a great many people in Victoria.

Her mother, as Miss Rosalind Watson, was known to many of the fathers and mothers of the school children of today, who have happy memories of her kindness, enthusiasm, sympathy, and teaching ability.

Her father, Hon. Dr. Henry Esson Young, as Member of the Legislature, Minister of Education and for many years head of the Provincial Health Department, has won the admiration and gratitude of all.

The young people of Victoria, Oak Bay and the University of British Columbia, who were schoolmates of their eldest daughter, Miss Fyvie Young, love and admire her for her character as well as for her ability and attainments. They, as well as older friends, will hope for her a career of usefulness in her chosen profession. Their only regret will be that she has been called away from the home city which has every reason to be proud of her.

A Young Reader's Puzzle

Dear Editor,—I made up a puzzle ad wondered if you wanted to put it in the paper. This is it:

My first is in cat,
But not in dog;
My second is is coal;
But not in log;
My third is in don't,
But not in do;
My fourth is in came,
But not in go;
My fifth is in darn,
But not in wool;
My sixth is in warm,
But not in cool.
My whole is a place you're sure to know.

JOHN BECKWITH, age 8.

Editor—How many little readers can send an answer?

A Flower Fairy Story

THERE are still four days left in which to send answers to the puzzle of "The Flower Fairy" story, published on January 26. It is not necessary to print the words in the blanks in the newspaper story. It will do to write or type the story carefully on one side of the paper, underlining the flower names supplied.

The story and the best answer will appear next Sunday

They Never Get Enough to Eat

—Photo by Harry W. Frees.

Well, well! The greedy little Dogs. They don't look very lean.
In fact, they're just about as plump as any dogs I've seen.
We Want More Bones! We Want More Meat!—It passes all belief!
D'you know, they've had six mutton bones and half a shin of beef!
When Mrs. Furry met those Dogs she shook her furry head.
"You want more Bones? You want more Meat? You'll have to want!" she said.

Louis Agassiz, 1807-1873

VAUD is a very beautiful part of the grand and lovely little country of Switzerland. There in the early part of last century lived Louis Agassiz, the son of a Protestant minister. He was born in May, 1907, and as the years went on played beside the many streams that watered the fair and fruitful valley or tumbled down the mountainsides where the cattle pastured.

As he grew older, he fished in the streams and watched the fishes as they sported in the lake or hid beneath the rocks. But Master Louis was not allowed to spend too much of his time in play. The clergyman's son must be a diligent scholar. After studying in the primary schools of his parish, he went to Lausanne to fit himself for the University of Zurich, where he could pursue his favorite study of natural history. In the great German universities of Heidelberg and Munich Louis won his degree in medicine and another in philosophy. At Munich the graduate met two explorers from Brazil, who had made a collection of specimen fishes from the waters there. For them he wrote a description in Latin of the specimens they had brought home. This work was so well done that it brought the Swiss youth to the notice of the renowned naturalist, Cuvier, under whom he studied for a short time.

A Young Professor

AGASSIZ was only twenty-four years old when he was appointed Professor of History at Neuchatel in his native Vaud. Here he taught, studied and wrote for fourteen years. He was a friendly man, and his friends sometimes helped him with his books.

His most famous and most helpful friend was the Scottish naturalist, the stonemason, Hugh Miller. The two men studied the rocks and learned from them the story of the fossil fishes. One had not to be learned to read and enjoy Miller's books, "Old Red Sandstone" and "My Schools and Schoolmasters." Agassiz, we are told, was like Miller in making a scientific subject interesting. While he was at Neuchatel he wrote and illustrated a work on "Fossil Fishes" in five volumes. It was written in French, for Vaud is a French canton.

As most of you know, Switzerland is a land of glaciers. It was natural, then, that Agassiz should study the work glaciers have done, and are still doing, in this world of ours. His books and papers were widely read. The professor left his home and came across the Atlantic to lecture to New Englanders at the Lowell Institute in 1846. The lecturer pleased the authorities of the University of Harvard, and he was asked to stay and teach natural history to the students there.

In those days there was a large circle of distinguished men living at Harvard or near it. Among these was the poet, Longfellow (loved by English-speaking children everywhere), Bryant, Emerson, Holmes, Lowell, Motley, and others. One of these friends said of the professor: "He was not merely a scientific thinker, he was a scientific force, and no small portion of the influence he exerts is due to the energy, intenality and geniality which distinguishes the nature of the man. He communicates not only knowledge, but the love of knowledge."

An Explorer

THIS great teacher was not satisfied with lecturing. He founded at Harvard a Museum of Natural History, and spent time and money on its upbuilding. He traveled over the United States in search of specimens and knowledge.

He was an elderly man when he went to Brazil and studied the fish in the Amazon and some if its tributaries. He is said to have found 1,800 species of fishes. His wife helped him to write an account of this expedition.

One of the last acts of this lover of Nature was to establish a laboratory where living fishes could be studied. The station was on an island in Buzzard's Bay in Massachusetts.

To the last this eminent man of science kept the faith learned in his father's home under the shadow of the mountains whose secrets he learned.

We who live by shores whose waters teem with fishes should take an interest in the life and work of Agassiz. He was a man who loved labor. That errors have been found in the work he did does not destroy its value.

Who among the youth of today will leave behind them such a record of unselfish useful labor as did the Swiss boy whose first teachers were the streams, the mountains and the darting fishes?

Can This Be Spring?

Lo! Daphne by the doorstep—
Those dainty little flowers
Which flourished first, as I've heard tell
In Apollonian bowers.
Violets deck the pathway,
And snowdrops hug the wall,
While Heaven's beneficence bestows
Enchantment over all.

The primroses are blooming
In gardens that I know—
Those cheery little messengers
That set the heart aglow.
And hark! the birds are chirping
As if 'twere truly Spring:
While Robbie in the cherry tree,
Seems half inclined to sing.

Ours is a blessed climate,
Where Winter seldom reigns
And never dares to hold us fast
Within his frozen chains.
Here, Nature seems more friendly
Than elsewhere on this earth;
And January flowers proclaim
Perennial re-birth.

—Mary H. Rathom.

Victoria, B.C., January 20, 1936.

Dangerous Play

FATHERS and mothers in Coast cities who allow their children to coast on city streets are running the risk of broken hearts. In the first place, boys and girls brought up in this climate do not know how to steer a sleigh.

In the next place, when there is ice on the street, the most careful of motorists may lose control of his machine.

Tobogganing is fine sport if engaged in where there is no other traffic, provided the leader knows how to steer a sleigh. It is not courage, but foolhardiness, to run the risk of a street accident. It is terrible to think of the grief of a parent who sees a child brought home after even a slight accident. One cannot bear to think, much less write, of the feelings of the driver of a machine when it destroys a young life.

Fun can be bought at too dear a price. Beware!

How Phidias Helped The Image Worker

DURING the time when Pericles was at the head of the state of Athens he spared no pains and no money to make the city beautiful. He himself was a lover and patron of the arts, and he was determined that Athens should become the very centre of art and refinement, and that she should have splendid public buildings and splendid sculptures and paintings. So he gathered round him all the great sculptors and painters and set them to work to carry out his ambitious plans; and some of you know that the "Age of Pericles" is still spoken of as an age in which art advanced and attained to a marvelous perfection.

. . . . .

IT was in the year 450 B.C., in the early Summer, and Phidias, who had been working all day, strolled quietly along the streets of Athens. As he passed by the Agora, or market place, he chanced to look up, and he saw a young girl of about thirteen sitting near him. Her face was of the purest beauty, her head was gracefully poised on her shoulders, her expression was sadness itself. She looked poor and in distress. She came forward and begged for help; and there was something in her manner, as well as in her face, that made Phidias pause and listen to her.

"My father lies ill," she said plaintively, "and he cannot do his work, and so we can get no food, nothing to make him well and strong again. If I could only do his work for him I should not mind, and then I should not beg. He does not know I came out to beg—he would never forgive me; but I could not bear to see him lying there without food."

"And who is your father?" asked Phidias, kindly.

"His name is Aristaeus," she said, "and he is a maker of images—little clay images of gods and goddesses and heroes. Indeed, he is clever, and I am sure you would praise the Hercules he finished before he was taken ill."

"Take me to your home," Phidias said to the girl. As they passed on together he asked her many questions about the mage-maker. She was proud of her father, and Phidias smiled to himself when he heard her speak of this father as though he were the greatest sculptor in Athens. He liked to hear her speak so enthusiastically.

"Is it not wonderful," she said, "to take the clay and work it into forms. Not everyone could do that—could you do it?"

"Perhaps not so well as your father," he answered kindly. "Still I can do it."

A sudden thought struck Iris. "Perhaps you could help father," she said eagerly. "Ah, but I should not have said that."

"Perhaps I can help him," replied Phidias good-naturedly. "Anyway, take me to him."

She led him through some side streets into the poorest part of the city, and stopped before a window where a few roughly wrought images and vases were exposed to view. She beckoned to him to follow her, and opening a door crept gently into a room which served as workshop and dwelling place. Phidias saw a man stretched out on a couch at the farther end of the room, near a bench where many images and pots of all sizes lay unfinished.

"This is our home," whispered Iris proudly, "and that is my father yonder." The image-maker looked up and called for Iris.

"I am so faint, child," he murmured. "If I could become strong again and could get back to my work. It is so hard to lie here and die."

Phidias bent over him. "You shall not die," he said, "If money can do you any good. I met your little daughter and she told me you were an image-maker and that interested me, because I, too, can make images, though perhaps not as well as you. Still, I thought I should like to come to see you and help you; and if you will let me, I will try to make a few images for you, so that your daughter may go out and bring you home money, and meanwhile, she shall fetch you some food to nourish you."

Then he turned to Iris and, putting some coins in her hands, bade her go and bring what she thought fit. She did not know how to thank him, but hurried away on her glad errand, and Phidias talked kindly to his fellow-worker, and then, throwing aside his cloak, sat down at the bench and busied himself modeling the clay.

It was so different from his ordinary work that he could not help smiling.

"This is rather easier," he thought, "than carving from marble a statue of Athena. What a strange occupation!" Nevertheless he was so interested in modeling the quaint little images that he did not perceive that Iris had returned until he looked up and saw her standing near him, watching him with wonder, which she could not conceal.

"Oh, how clever!" she cried. "Father, if you could only see what he is doing!"

"Nay, child," said the sculptor, laughing, "get your father his food and leave me to my work. I am going to model a little image of the goddess Athena, for I think the folk will like to buy that since that rogue Phidias has set up a statue of her in the Parthenon."

"Phidias, the prince of sculptors!" said the image-maker. "May the gods preserve his life, for he is the greatest glory of Athens."

"Ay," said Iris, as she prepared her father's food, "that is what we call him—the greatest glory of all Athens."

"We think of him," said Aristaeus feebly, "and that helps us in our work. Yes, it even helps us poor image-makers. When I saw the beautiful Athena I came home cheered and encouraged. May Phidias be watched over and blessed all his life!"

The tears came to the eyes of Phidias as he bent over his work; it was a pleasure to him to think that his fame gained for him a resting place of love and gratitude in the hearts of the poorest citizens of Athens. He valued this tribute of the image-maker far more than the praises of the rich and great.

Before he left he saw that both father and daughter were much refreshed by the food which his bounty had given to them, and he bade Aristaeus be of good cheer, because he would surely regain his health and strength.

"And because you love your art," he said, "I shall be a friend to you and help you, and I shall come again tomorrow and do some more work for you—that is to say, if you approve of what I have already done, and then Iris will be able to go out and sell the figures." He hastened away before they were able to thank him, and he left them wondering who this new friend could be. They talked of him for a long time, of his kindness and his skill, and Aristaeus dreamt that night about the stranger who had come to work for him.

The next day Phidias came again and took his place at the image-maker's bench, just as if he were always accustomed to be there. Aristaeus, who was better, watched him closely, but asked no questions.

But Iris said to him, "My father and I talk of you and wonder who you are."

Phidias laughed. "Perhaps I shall tell you some day," he answered. "There, child, what do you think of that little vase? When it is baked, it will be a pretty thing."

As the days went on the image-maker recovered his strength. And meanwhile Phidias had filled the little shop with daintily-wrought images and graceful vases, such as had never been seen there before.

One evening, when Aristaeus was leaning against Iris and admiring the stranger's work, the door opened and Phidias came in.

"What, friend," he said cheerily, "you are better tonight, I see."

"Last night," said Aristaeus, "I dreamt that the friend who held out to me a brother's hand and helped me in my trouble was the great Phidias himself. It did not seem wonderful to me, for only the great do such things as you have done for me. You must be great."

"I do not know so much about that," said the sculptor, smiling, "and after all I have not done so much for you. I have only helped a brother workman. For I am an image-maker, too, and my name is Phidias."

Then Aristaeus bent down and reverently kissed the great sculptor's hands.

"I cannot find words to thank you," he murmured, "but I shall pray to the gods night and day that they will forever bless Phidias, and keep his fame pure, and his hands strong to fashion forms of beauty. And this I know well; that he will always have a resting place of love and gratitude in the poor image-maker's heart."

—Beatrice Harraden, in "Junior Classics."

The First Snowfall

The snow had begun in the gloaming,
And busily all the night
Had been heaping field and highway
With a silence deep and white.

Every pine and fir and hemlock
Wore ermine too dear for an earl,
And the poorest twig on the elm tree
Was ridged inch deep with pearl.

From sheds new-roofed with Carrara
Came Chanticleer's muffled crow,
The stiff rails softened to swan's down,
And still fluttered down the snow.

I stood and watched by the window
The noiseless work of the sky,
And the sudden flurries of snowbirds,
Like brown leaves whirling by.

I thought of a mound in sweet Auburn,
Where a little headstone stood;
How the flakes were folding it gently,
As did robins the babes in the wood.

Up spake our own little Mabel,
Saying, "Father, who makes it snow?"
And I told of the good All-Father,
Who cares for us here below.

Again I looked at the snowfall,
And thought of the leaden sky
That arched o'er our first great sorrow,
When that mound was heaped so high.

I remembered the gradual patience
That fell from that cloud like snow
Flake by flake, healing and hiding
The scar of our deep-plunged woe.

And again to the child I whispered,
"The snow that husheth all,
Darling, the merciful Father
Alone can make it fall!"

Then, with eyes that saw not, I kissed her;
And she, kissing back, could not know
That my kiss was given to her sister,
Folded close under deepening snow.

—James Russell Lowell.

The Frost

The Frost looked forth one clear, still night,
And whispered, "Now I shall be out of sight;
So through the valleys and over the height,
In silence I'll take my way.
I will not go on with that blustering train,
The wind and the snow, the hail and the rain,
Who make so much bustle and noise in vain,
But I'll be as busy as they."

Then he flew to the mountain and powdered his crest;
He lit on the trees, and their boughs he dressed
In diamond beads—and over the breast
Of the quivering lake he spread
A coat of mail, that it did not fear
The downward point of many a spear
That hung on its margin far and near,
Where a rock could rear its head.

He went to the windows of those who slept,
And over each pane like a fairy crept;
Wherever he breathed, wherever he slept,
By the light of the moon were seen
Most beautiful things—there were flowers and trees;
There were bevies of birds and swarms of bees;
There were cities with temples and towers, and these
All pictured in silver sheen!

But he did one thing that was hardly fair;
He peeped in the cupboard, and finding there
That all had forgotten for him to prepare—
Now just to set them a-thinking,
"I'll bite this basket of fruit," said he,
"This costly pitcher I'll burst in three,
And the glass of water they've left for me,
Shall 'tchich' to tell them I'm drinking."

—Hannah Flagg Gould.

Fossils in Fancy and Fact

By Robert Connell

MOST people begin their interest in geology with fossils. Plain rocks of whatever kind seem too much out of touch with life, and we are inclined, therefore, to leave their mysteries locked up in them. Of course from a practical point of view this is not so, for long before fossils were recognized in any way men were experimenting with rocks, judging their building qualities or exploring them for minerals. But from the standpoint of that curiosity which is the root of our scientific research and which concerns itself only indirectly with our economic advantage, I think it is true that fossils have a special appeal. It was what he saw revealed in the rocks of his native Cromarty, as they lay revealed under the shattering blast of powder or the blows of the workmen's picks, that Hugh Miller as a quarryman's apprentice first saw the "remains of two several creations," as he called them in the "little known but highly interesting fossils of the Old Red Sandstone" and the "beautifully preserved shells and lignites of the Lias," at that time ignorant of their meaning, a "groper in the dark."

What Is a Fossil?

I AM often asked what a fossil is, and I cannot improve on the answer given by Sir Charles Lyell in his "Elements of Geology" nearly a hundred years ago: "By a fossil is meant any body, or the traces of the existence of any body, whether animal or vegetable, which has been buried in the earth by natural causes." Strictly speaking, this would include the trees and plants buried in a landslide along our shores as the result of a last Winter's storm, but it is usual to exclude from the range of the term what is obviously modern or recent. Thus the shells of our raised beaches are called post-glacial fossils, their character and proportions showing conditions differing from those of today's sea. It will be noticed that the traces of life as well as its forms may become fossils; thus the tracks made by a worm or by a dinosaur are fossils, and as such are preserved in museums as evidences of the nature of the animal that produced them as well as records of the past. Borings of different animals may be also true fossils.

It will be noticed that nothing has been said of "petrifactions." The term is not used by geologists as a rule because of the popular notions associated with it. A "petrifaction" is literally "an object which has been converted into stone," and "stone" is commonly thought of as something hard, as when Tennyson speaks of "the sandy footsteps hardening into stone." If, however, we mean by "petrifaction" an organic object altered into inorganic material, the terms "petrifaction" and "fossil" may to that extent be considered synonymous. Thus the fossil trees of California are "petrifactions" in both senses, for they have been converted particle by particle into stone by infiltration of silica-rich water. The fossil timber of Sooke is occasionally found converted into hard stone in the same way; more frequently it is soft, like coal.

But in popular speech petrifactions are made to include objects which have been coated with lime or a similar mineral from a spring like the celebrated Dripping Well at Harrogate, in England. This last Fall I saw a remarkable example of this between Windermere and Golden. At one tourist camp the ground is covered I know not how many feet deep with calcareous sinter or limy deposits from springs from the neighboring Rockies, and in this are innumerable vegetable remains, trunks, branches, stems, leaves, grasses, etc., and probably a considerable wealth of insect life. These things are coated and blanketed in the sinter, but cannot be said to be turned into stone or mineral matter, and as they are quite recent, the process still going on, they are not fossils.

In Scientific Age

WHEN it is realized how little is known by the great majority of people today about fossils and their significance in spite of the remarkable development of scientific knowledge and the general assumption based on certain technical advances that we are living in a scientific age, it is not to be wondered at that people in bygone ages either knew nothing of them or put extremely curious interpretations on their appearance in the earth's crust. The attitude of the country folk in the South of England who called the large fossil sea-urchins of their district "poundstones" because the dairywomen were accustomed to use them as pound-weights and "quoitstones" because of their use in the game of quoits, is significant of their acquiescence in a quite uncurious attitude of mind and their acceptance of a purely utilitarian idea of their existence. For thousands of years men and women, educated and uneducated, looked upon the fossils occurring in their districts without any idea of their meaning or their history. Learned men thought of them as freaks of Nature or as works of God intended to try their faith, or placed upon them such fanciful interpretations as might be expected from the ages of astrology, alchemy, and the doctrine of signatures. Some of the more thoughtful classified them with such appearances as the frost on window panes and attributed them to an active force in the earth when on occasion moulded things thus. Sir Archibald Geikie in his "Founders of Geology" says that he was told that even within the nineteenth century "a learned divine of the University of Oxford used to maintain his opinion that the fossils in the rocks has been purposely placed there by the devil in order to deceive, mislead and perplex mankind." A great French author and philosopher is credited with the serious opinion that the fossil shells found in the road-cuttings in the Alps were dropped from the hats of the many pilgrims returning from the Holy Land in mediaeval times.

—Photograph by I. E. Cornwall

Fossil Bones of Primitive Whale From Muir Creek Beds

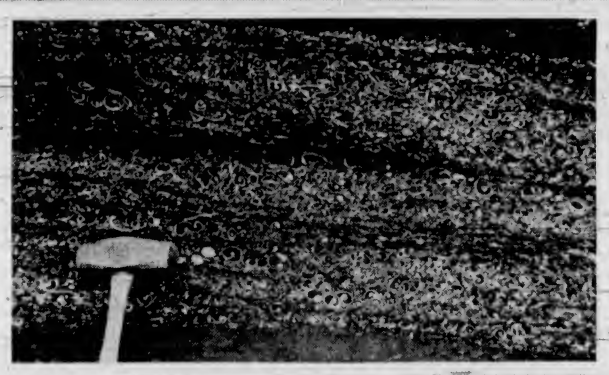

—Photograph by I. E. Cornwall

Section of Cliff at Muir Creek, Showing Cross-Section of Fossil Gastropods

Early Philosophers

HOWEVER, there were a few who read the fossils in a different spirit and with different results, and no doubt many in the ages of persecution concealed their true thoughts under the cloak of conventional ideas. But of those who were true to the light of truth, some have left us their views. Perhaps the earliest of these is Pythagoras, the Green philosopher, who, according to Ovid, had very clear ideas on geology. Pythagoras lived between 582 and 500 B.C., and Ovid at the close of the pre-Christian era, and in the early years of ours. This is what he tells us Pythagoras taught: "Nothing perishes in this world, but things simply vary and change their form. To be born simply means that a thing begins to be something different from what it was before, and dying is ceasing from being the same thing. Solid land has been converted into sea. Sea has been changed into land; marine shells lie far distant from the deep, and the anchor has been found on the summit of the hills. Valleys have been excavated by running water, and floods have washed down hills into the sea. Marshes have become dry ground. Dry lands have changed into stagnant pools." And he goes on to give concrete and geographical illustrations of his points. Strabo, the geographer, a contemporary of Ovid, also held sound views on fossils. In his opinion the general level of the sea had always been generally maintained, and the presence of sea-shells in stratified rocks far removed from the present coastline, and even greatly elevated above it, was due, not to the sinking of the sea, but to the elevation of the land.

Leonardo da Vinci, the great Italian artist, was a thorough realist in his attitude to fossils and allied phenomena. If, he said, the fossils were made by the stars, as some people assert, where were they made? and why are they not being made now? No, the fossils are the remains of creatures that were once alive in the seas. The first man, however, to establish fully the true nature of fossils and their relations to the present inhabitants of the seas, was a Danish physician and anatomist, Nicholas Steno, in the seventeenth century. His first important step was the identification of fossil sharks' teeth as a result of his careful study of the teeth of a modern shark, and with special reference to the manner in which the teeth grow. He thus established the important and then novel fact that sharks had lived in former ages and their remains had become buried in the deposits of the sea. He also gave to subsequent observers a clue to their identification of their finds, namely, that palaeontology, or the science of fossils, must begin with the study of existing organisms.

Where Fossils Found

ALONG with the growth of knowledge of fossils there began an understanding of the beds in which these fossils are found, how they are placed one upon another, how they become folded and disturbed, and how the fossils are the key to the unravelling of all the intricate history of the earth. It is a fascinating story, well told in Geike's "Founders of Geology." The principle upon what is now called historical geology is based has thus been expressed very briefly but very clearly: "Every stratum was the burial-ground of its time." Schuchert has amplified it thus: "Fossils are the remains of organisms that have lived in the geologic past, and the strata that contain them are the graveyards of the buried past, of the lost races connecting the past with the present." Many men have contributed their share to the reading of these old tombs, but one merits attention specially, William Smith, the Father of British Geology. There is no more fascinating picture in the story of natural science that that which shows us the hardy, well-weathered land surveyor traveling on horseback, or by post-chaise, up and down the English shires, noting everywhere the character of the rocks. With a very primitive education but with indomitable determination for self-improvement, gifted with a fine "eye for the country," best gift of all for the field geologist, and quickened to the study of the rocks by his first acquaintance with the fossils in his native Oxfordshire, Smith, as early as 1795, had laid down the proposition now universally received, that each stratum has its fossils or association of fossils, peculiar to itself, of which some are so characteristic that they can be used as types or finders, enabling one to identify and relate strata separated by half the earth's diameter.

On Vancouver Island

THUS the Cretaceous rocks of Vancouver Island are obviously and plainly such to anyone familiar with the Cretaceous of the British Isles and Europe, and that because of the generic identity of many of their fossils. Smith himself, with his local proofs, thus expressed it: "Each stratum contains organized fossils peculiar to itself, and might, in cases otherwise doubtful, be recognized and discriminated from others like it but in a different part of the series, by examination of them." He was only twenty-six at the time. Twenty years later he won the Society of Arts' premium for a geological map of England and Wales. It was published on August 1, 1815, "the first attempt to portray on such a scale not merely the distribution but the stratigraphy of the formations of a whole country." The map was on a scale of five miles to the inch, and in size eight feet nine inches by six feet two. Its old-fashioned title reads: "A Geological Map of England and Wales, with Part of Scotland, exhibiting the Collieries, Mines, and Canals, the Marshes and Fen Lands originally overflowed by the Sea; and the varieties of Soil, according to the Variations of the Substrata; illustrated by the most descriptive Names of Places and of Local Districts, showing also the Rivers, Sites of Parks, and Principal Seats of the Nobility and Gentry; and the opposite coast of France. By William Smith, Mineral Surveyor."

Such is the history in brief of the general development of our knowledge of fossils and their use as time-markers in the earth's history. Where best and most easily can anyone interested in geology find fossils? Victoria is very fortunately situated in these days for the student of fossils. Twenty years ago or more travel was less easy and quick and distances correspondingly greater. Within the limits of the city and suburbs post-glacial fossils are to be found in many places, and almost any ditch of fair depth will reveal them at some point or points on its course at least when the sides are fresh; afterwards they become worn and their contents are hidden by the wash of mud down their faces. A capital place for inter-glacial fossils is at the brickyards on Douglas Street in the Maywood district. The clays there worked are known as the Maywood clays. The cuts made are continually bringing to light fresh fossils. Some of these are only casts, the lime of the shells having been dissolved and removed, but the casts are clear-cut. Where the shells still remain no great change has taken place except that they are generally very soft and friable, and thus need careful handling. A good many species can be collected from these post-glacial and inter-glacial beds. Be prepared if you go in the Winter to the brickyards for a good deal of stiff yellow clay. The dry weather is the best.

The nearest place for older fossils is at Albert Head, but to see them properly it is necessary to go when the tide is low. The Winter is, therefore, not suitable. The fossil bed is on the west of the Head in a small bay just below an old farmhouse. After passing Albert Head School on the right and the road that turns up by it, you continue a short distance to where you have an uninterrupted view of the sea and some small islets. There the farmhouse is. The fossils are in a dark tough basaltic sandstone, are chiefly spiral shells known as Turritellae, and while the original material of the shells is gone, it has been replaced by crystalline calcite. The fossils occupy a band about three feet thick and dipping towards the sea. They are of Eocene age, the oldest division of the Tertiary.

In North Saanich

CRETACEOUS fossils occur in North Saanich along the north shore of Saddle Hill, opposite Mount Tuam on Saltspring Island. They are not numerous, and, as so often happens in the Cretaceous, the shells are usually represented by casts. The sandstone is tough. Fossil plant remains occur quite plentifully in a shale outcrop at the north end of Shoal Harbor, Sidney, or at least they did as long as the refuse from the coal shaft was at all fresh. They consist almost wholly of the foliage of sequoia or one of its close relations.

Sooke Basin has abundance of Tertiary fossil wood and a tree of great size is embedded in the sandstone shore of Goodridge Peninsula, just above low tide level. Along the west shore of the Basin in the low sandstone cliffs marine shells of Tertiary age are met with as well as in blocks broken from the parent body. But the great fossil beds associated with Sooke occur in Shirley district on the west side of Muir Creek mouth. The cliffs have been visited by a good many Victoria people and by geologists from the United States, Great Britain, Switzerland, Australia, Japan, and China. Muir Creek is about thirty-two miles from Victoria. From there on fossils are to be found along the shores, not continuously but still pretty frequently, as well as up the beds of the various streams that cross the lowlands.

In Grenville Cole's "Aids to Practical Geology" he introduces his section on the examination of fossils with a quotation from William Smith: "The search for a fossil may be considered at least as rational as the pursuit of a hare." It recalls a remark of Lubbock's in "The Pleasures of Life" to the effect that "the study of natural history indeed seems destined to replace the loss of what is, not very happily, I think, termed 'sport', engraven in us by the operation of thousands of years during which man lived greatly on the produce of the chase." In the fifty years since that was written there has certainly been a great and remarkable trend towards observation of Nature rather than its destruction. The camera has with an increasing number replaced the gun and the notebook the game-bag. In its humble way fossil-hunting, too, has its pleasures and its charms. There is something in the adventurous about it. It takes one into unexpected places and opens up before those who have very limited means and little chance of seeing distant lands and things an opportunity of exploration that is quite real. The hours spent among the rocks of the seashore or of the wild hills are full of charm and the very physical weariness that comes at evening is in itself not the least of pleasures.

The Hunter's Aims

THEN because the fossil-hunter is no mere collector of specimens, but a man with whom the search for hidden connections, the appetite for correlation, the desire to pierce increasingly the mysteries of the past, are present as motives and as aims, the work he is engaged in calls forth the power of the imagination, and he strives to picture as the background of the present the scenes of ancient life and its environment. It is such exercise of the imagination that has made the science of geology what it is today, and the humblest hunter of fossils may share in its delights. As a matter of plain fact, the amateur has played a great and conspicuous part in geology. I remember years ago an American professor of geology telling me how greatly he had been surprised on a visit to England with the number of amateur geologists he had met among the clergy. And, of course, they are but a part of the great body of amateurs.

It was one of these clerical geologists of whom it was written that while still a schoolboy he "liked nothing better than to sally out hammer in hand . . . to investigate the cliffs, dear to every geologist." It was he who wrote years after in Devon:

"I cannot tell what ye say, rosy rocks,
I cannot tell what ye say,
But I know that there is a spirit in you
And a word in you this day."

There is one thing about the rocks and the fossils; they furnish an uncompromising and unpromising field for the exercise of mere fancy. You are face to face with hard facts which are not for you to twist and turn to suit pride or prejudice or any paltriness of mind. Looking back over years in which some of the happiest days were spent hammer in hand among the fossiliferous rocks, I value not least the hours of talk with my companions when in the cheerful atmosphere of the camp-fire and the long, slow darkening of the Summer night we talked of the history of those far-off days before there was a man to till the earth, when nevertheless millions upon millions of creatures lived and died, playing their part in the great ever-unfolding drama of creative evolution. We were in our measure members of the noble army of truth seekers whose reward is in themselves.

Some of the Best Books of the Week

By LIBRARY SERVICE

INTEREST this week is focused on two works of fiction that are now in the Public Library. The better known of these two is "It Can't Happen Here," by Sinclair Lewis. The second is "The Sound Wagon," by T. S. Stribling, who wrote "The Forge" and "Unfinished Cathedral." His new book is the selection for January of the Literary Guild of America. Both Sinclair Lewis' and Stribling's works picture life in America—one slightly in the future, the other as contemporary as the daily newspapers. In "It Can't Happen Here," the author translates the present of Germany into the future of America, and shows what will happen to America when a dictator comes to power. One feels anger in the author's biting sarcasm. His intolerance falls as heavily on complacent capitalism and fanatic Fascism as on blustering patriots and dogmatic Communists. He sees and expresses finely the qualities of human liberty, particularly those that appear to be best realized in the American people.

"The Sound Wagon" is a satirical study of present day politics in America. An idealistic and not very percipient young man runs for Congress on a reform ticket, is elected, and immediately finds himself entangled in a web of intrigue woven by a great financier, a powerful racketeer, a criminal lawyer and a political boss. With such opponents his ultimate fall is certain—his intentions are good, but he is not strong enough to withstand the combined forces of such intriguers. Such is the plot that the author uses to show up and deride the present conditions to be found in American politics. In Stribling's forceful prose the book becomes outstanding.

Other new fiction titles recently added are:

"Dr. Tanered Begins," by G. D. H. and Margaret Cole.

"Ruggles, Bunker and Merton," by H. L. Wilson.

"Inquisitor," by Hugh Walpole.

"Camberwell Beauty," by Louis Golding.

"Shining Windows," by Kathleen Norris.

"Edna, His Wife," by Margaret Barnes.

"Hands," by Charles Norris.

"Rebel Loyalist," by C. W. Gordon (Ralph Connor).

"Explosion," by P. C. Wren.

"Victorious Troy," by John Masefield.

In the non-fiction class there are two books that describe the writers' experiences in Canada, though there the similarity between the two ends. "The First Winter: a Canadian Chronicle," by H. G. C. Herklots, consists of lightly told sketches of the author's life in Winnipeg, where he is a canon of St. John's Cathedral and professor in St. John's College. The preliminary quotation, "Of course, the first Winter you don't feel it," and the dedication, "To all those friends in England to whom I owe letters," prepare one for the charmingly humorous personality revealed by the author as he describes his first impressions of life in a Canadian Winter. There are dealings with storm windows, and experiments with various fuels, and the hard manual labor of clearing paths after snowstorms, and there are also vivid descriptions of journeys out to distant farms to take services in remote communities, and the author's unbounded admiration for these hardy settlers. In all a delightful book, both entertaining and informative.

"Mound Mystery Mountain: a Ski Adventure," by Sir Norman Watson and Edward J. King, is the story of the expedition that spent an arduous five weeks in skiing across the Coast Range of British Columbia. The Mystery Mountain is, of course, Mount Waddington, and the credit of first exploring this peak goes to Mr. Don Munday, who reached the lower of the two main summits. The book is written in a way which captures the cheerful spirit of travel in the face of natural obstacles, and brings to life the comradeship of the camp fire and the sublime austerity of the upper snows. It is well illustrated by photographs and maps.

"London Aphrodite" is best described by the words that are to be found on the paper cover—"an unique collection of vital modern work, a miscellany of poems, stories and essays by all the finest living minds, embodying all that is most vigorous and challenging among the work of younger writers." Among the contributors are Norman Douglas, Robert Nichols, Aldous Huxley, Sacheverell Sitwell, Karel Capek, Rhys Davies, and there are two etchings by Norman Lindsay, two paintings by Lionel Ellis, one by Elloth Gruner, and the music of a song by John Gough. "Unique" is, then, a good word for this anthology, which was originally published in six parts, similar in form to a periodical, only the publication was limited to six numbers. It was published "in a mood of exuberance, and not for profit." In fact, the editors go further, and say "Do not subscribe please, if you are quite satisfied with prevailing standards in periodical journalism." Besides contributions by "all the finest living minds"—a point that may be open to debate—there are essays by the editors towards a humanistic appraisement of modern values. The editors, by the way, are Jack Lindsay and P. R. Stephensen. There is much in this miscellany that is good reading and some that is—not so good, but on the whole readers can be sure of pleasant entertainment, with the added enjoyment of deciding where to praise and where to blame these younger writers.

"Gracious Lady: The Life of Sara Delano Roosevelt," by R. H. Kleeman, will appeal to two groups of readers for two very different reasons. Some will value it as history, for it echoes of vanished days of daguerreotypes and chaperons; others will study it because it is the story of Sallie's son, Franklin Delano Roosevelt, his heredity and background. Mrs. Kleeman has had ample material from which to construct her biography, for Mrs. Roosevelt kept a diary, as did her father and mother before her, and these diaries, together with much helpful information from its subject and others, have added events, incidents, facts, details out of which the author has developed a long, full and complete narrative. It is more than a pen picture of a gracious lady, it is the story of American life and of the way that many persons of fortune and position are meeting their responsibilities with dignity and good taste.

By MARION ISABEL ANGUS

"Favorite Wife" (Collins), by May Edginton. Modern girl comes into her own in this romance, and shows herself hard-headed, practical, reckless, capable of a magnificent gesture one moment, yet at the next descending by trickery to make use of man's protection as her less modern sisters have done for centuries.

Doris Randel was beautiful, luxury-loving—and twenty-two. These qualities made her very desirable in the eyes of Jim Bellane, old enough to be her father, and possessing the reputation of a great lover with a long procession of amorous successes behind him. As a young man, he had been attracted for a short time by Helen Forrest, now forty—a widow—charming and sophisticated, but had turned from her to affairs with experienced older women. However, Helen had never quite recovered from his emotional effect upon her, and she had returned from Europe bent on winning him, only to see him for the first time celebrating his engagement to Doris. With Helen was young Terry Walters, passionate, impecunious and very much in love with Doris.

Although Doris felt a twinge of jealousy when she saw Terry with Helen, she thought herself very much in love with Jim, though, in reality, it was the luxury he could offer her, and his reputation that fascinated her. Helen, more understanding, sensed the tragedy of the approaching marriage, and her fears were strengthened by conversations with Dr. Mat Westward, who had loved her for years, but was tied to a wife who had been insane for fifteen years. Westward and Jim were close friends, and Jim had confided his intentions of moulding Doris and her mind so that she would make an ideal wife and chatelaine for his lovely country home.

At first, he intended Doris should be the eternal playmate—the most prized of all his possessions—but as the honeymoon progressed, he realized, although he would not admit, his mistake and determined to tie her by early motherhood. This Doris refused, and shortly after her return, sought out Terry with the idea of taking him as her lover.

From here the story moves swiftly. Bored by Jim's middle-aged propensities and awakened to passion, Doris left her husband, taking with her a valuable pearl necklace, her motor and a sable cape. Then followed an unofficial honeymoon in Europe with Terry, where the youthful pair soon dissipated the money realized from the pearls. Back in London they were faced with the unpalatable fact that funds were dwindling rapidly, work was scarce, and Terry, possessing neither exceptional ability nor brains, would never amount to anything in the business world.

Doris eventually got work as a dish-washer in a restaurant, with dramatic and unexpected results. Jim, to salve his pride, had kept from h. friends the fact that his young wife had left him a month after their marriage, and his thoughts turned more and more to Helen and her serenity. How far his vanity carried him, and Doris' ruthless decision, are told with brilliancy, although one is left entirely unsympathetic to either of them.

"And Berry Came Too" (Ward, Lock & Co.), by Dornford Yates. A loosely-strung-together series of incidents dealing with an interesting English household and their charming guest, Perdita Boyte, is whimsically told in this book. Boy, who tells the story, his sister, Daphne, and her husband, Berry Pleydell, and their two cousins, Jill and Jonah, together with Knave, an Alsatian of more than ordinary intelligence, form the merry group whose adventures range from chasing jewel-thieves all over the English countryside, being the unconscious accomplices of dope-smugglers, and encounters with curse-giving gypsies, to minor excitements such as putting ice on Berry's chair while he was delivering a lengthy toast and bidding against one another at an auction sale in a determined effort to obtain a spuriously antique refectory table.

Another exciting incident concerns the finding of Abbey plate which had been hidden in the cellars of "White Ladies" by an abbess in the days when Bluff King Hal was razing monasteries and nunneries. The finding of this treasure is an interesting story in itself. The necessity for a new well to water the spacious lawns of "White Ladies" resulted in the presence of a dowser and his divining-rod. This individual was surly and unlikable, but the need for water was so great that when he indicated a certain spot, they were so grateful that Berry invited him in for a drink. Once inside, the dowser produced a divining-rod, and a few well-chosen questions gave him some knowledge that he put to unexpected use, as the inmates of "White Ladies" found out some nights later.

This particular episode had a dramatic climax some time later when a grateful nation accepted the Abbey plate, valued at half a million pounds sterling. Of course, that had not been the intention of the Pleydells and their cousins, but the misunderstanding, complicated by various expenses, had that amusing result.

Perdita, a charming American girl of English origin, proved an acceptable house-guest and Boy fell in love with her, both for her loveliness and for her commonsense in the various escapades into which the "White Ladies" inmates tumbled.

And through it all Knave, the incomparable, sauntered, gamboled or rushed, a veritable doggy deus ex machina, who impaired a judge's dignity and got away with it.

This book is good for many laughs, and just the thing for a cold night beside a nice warm fire.

"The Lady Was Warned" (Hutchinson, Ltd.), by Kathlyn Rhodes. "The Lady Was Warned" that if she set foot upon the Scottish estate she had unexpectedly inherited she would never leave it alive, but being a very beautiful and courageous lady, that did not deter her. Jill Ross, a young girl who lived quietly with her uncle in Surrey, found that life could be a very mysterious affair, when, shortly after hearing of her surprise inheritance, she began receiving anonymous letters. She waited until her cousin, Evan, returned from abroad, but she was determined to visit Glenlinnie. Evan agreed with her that the letters were probably the work of a crank, as there was no one but Jill to inherit the property, and, accompanied by her uncle and Andrews, the chauffeur, Jill and Evan set out for Scotland.

Jill fell in love with Glenlinnie when she first saw the gracious old house, but almost from the first sinister occurrences showed that they had underestimated the malignity and determination that lay behind the anonymous letters. The Glenlinnie household was a strange one in some ways, and three persons fell under the cousins' suspicions. There was Brooks, the suave butler, there was Sheila Mair Wayne, secretary of the dead owner of Glenlinnie, who said she could not swim, although Evan discovered a silver cup, saying she had won an open swimming race for three years in succession; and there was Dr. Riley, who had an experimental laboratory at Glenlinnie, and who, through the generosity of Jill's late uncle, was to acquire all the valuable laboratory instruments.

About these three there was something that did not appear quite right, and when a series of accidents befell Jill—a near-drowning in the loch—being shot at—someone in her room at night—finally being kidnapped—Evan decided something must be done about it. In the meantime, events moved independently of him, and when the mystery of Glenlinnie was finally solved through Jill's courage and tenacity, it proved to be as exciting a tale as one could wish.

Great Britain and the Dominions Overseas

Patrol Officer Has Vivid Story to Tell Of Cannibal Tribes

Australian Official Relates His Adventures When in Pursuit of Man-Eating Natives of Papua—Investigated Fourteen Murders

PAPUA, the southeastern section of the world's largest island, New Guinea, is Australian territory, and while a great number of the native tribes have been tamed, there remain others who are wild and cannibalistic. Jack Hides, a patrol officer attached to the Australian administration, tells stirring stories of his adventures in his recently published book, "Through Wildest Papua."

TO CAPTURE CANNIBALS

The book describes vividly a patrol into the Loloipa Valley in Central Papua to capture cannibals and murderers, a trip among the Kiapou pygmies to arrest raiders upon a white miner's camp and recover the stolen articles, and a second excursion among the same primitive people as Government representative for the purpose of establishing friendly relations amongst them.

EXCITING INCIDENTS

These expeditions into unknown country amongst hostile natives were full of exciting incidents. On the first patrol a friendly chief beside him was killed with an arrow; on the second, one of his native officers was severely wounded; and on the third journey, when the party almost crossed and recrossed New Guinea, one carrier died of illness, others were wounded, seven convicts who were acting as carriers deserted, and the little band was threatened with starvation in the trackless wilds, as well as death by showers of arrows.

PHYSICAL HANDICAPS

Cutting through jungle, climbing over huge slabs of granite, making long and wearisome detours around rapids and waterfalls, struggling in the pouring rain, they covered less than five miles a day.

The story of the Loloipa patrol begins at Kambiai police camp, 5,000 feet above the sea, where Mr. Hides, assisted by three native N.C.O.'s and fifteen police of the Papuan Armed Constabulary, "controlled, or was bringing under control, approximately 20,000 natives."

BRINGS THE EVIDENCE

There a grey-bearded native brought to Mr. Hides a partially decomposed human hand, and the interpreter explained: "The hand belongs to Tauru, Amula chief. The Loloipa people killed eleven men of Tauru's village. They ate nine of the Amula men. Tauru's people do not pay back; they wait for the Government."

Mr. Hides, with only eight men, penetrated into the interior, confirmed the information, crept at night into the village of Gopa, the cannibal chief who had single-handed slain four of the murdered men, and surprised the murderers.

OFF THEIR GUARD

But some of the new police recruits abandoned their guard. Mr. Hides was standing beside Gapelu, the Amula chief, when the Loloipa warriors opened fire. "I heard an arrow sing close to my ear," he records, "the next second Gapelu was down on his side, with one sticking out of his right temple." But sixty-two days after he had carried out the raid, the formidable Gopa, together with his sub-chiefs, had been captured and taken across 200 miles of mountains to Port Moresby. On the way back, Mr. Hides pursued other inquiries, so that in twelve days he had investigated fourteen murders and captured all the natives concerned, and done this in one of the wildest parts of mountainous Papua.—Australian Press Bureau.

HANGS FROM LIVE CABLE

Electrician Rescued From Perilous Position by Assistant

LONDON (BUP).—As he hung powerless from a live cable thirty feet above the ground, an electrician was rescued by his assistant.

T. D. MacDairmid, of the Towyn and Aberdovey Electricity Company, was standing at the top of a ladder connecting a transformer to a main overhead transmission line carrying 11,000 volts, when he received a shock. He clutched a low-tension cable while his other hand was in contact with a neutral wire, and was unable to release his grip.

JOLTED OFF LADDER

His assistant, Derek Hooper, aware of the dangers of contact, did not try to pull him away, but jolted the ladder so that MacDiarmid fell away from the cable and became jammed between the ladder and the transformer rails. He then climbed up and hauled him down.

"I felt myself being tied up in knots," said MacDiarmid afterwards. "It seemed that my eyes were being torn out of my head, and all I could do was to hang on and wait to die—a relief I should have welcomed."

BANKS TO HAVE ROBOT CLERKS

Swiss Invention to Be Tried In Britain—Work All Hours

LONDON (BUP).—"Incassomat" is the name of the new robot bank clerk, invented by Fritz Knubbe, a Swiss, and shortly to be introduced experimentally into banks in Britain.

"Incassomat" puts a bank receiving clerk at the disposal of the public at any time of the day or night. Each user has a key, which when partially inserted in a lock opens trays for the reception of copper, silver, bank-notes and even registered letters. Every deposit is photographed, and in the case of registered letters, weighed.

When the deposit has been made the key is pushed right into the machine. In a few seconds it is returned to the customer, together with a receipt.

The machine itself makes a book-keeping stencil of the deposit.

Being Prepared for Her Maiden Voyage

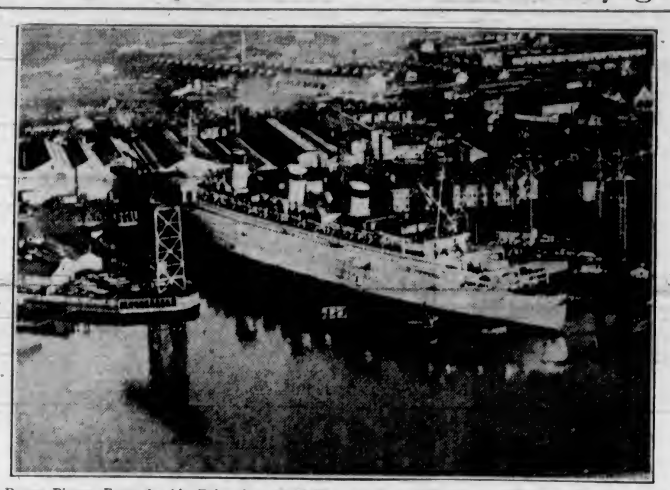

A Recent Picture From the Air, Taken by a Staff Photographer of The London Times, of the Giant Liner Queen Mary in the Fitting-Out Basin at Clydebank Gives an Excellent Impression of Her Size. She Will Leave This Basin for Southampton in March, and Will Begin Her Maiden Voyage From There on May 27.

South Polar Regions Expected to Become Great Power Centre

Professor Who Accompanied Scott Envisions Harnessing of Immeasurable Forces of Gales—Says Region Is the Perfect Sanatorium

CAMBRIDGE (BUP).—Subterranean cities far below the icebound desolation and deadly blizzards of the Antarctic are not as fantastic as they sound. For scientists believe that the South Polar Regions may one day house the great power-generating stations of the world.

The possibility of developing that great uninhabited continent, nearly 5,000,000 square miles in extent, is envisioned bp Professor Frank Debenham, who was with Scott on his ill-fated expedition, and who is now director of the Scott Polar Research Institute here.

IMMEASURABLE POWER

The professor has already suggested that, whether or not coal, oil and mineral resources, believed to exist under the 2,000 and 10,000 feet deep ice, are tapped, there is an immeasurable source of power in the constant gales.

For instance, over the ridge of Adelie Land, a river of air fifty miles wide, blowing continuously at gale force, forms a cataract greater than any water force in the world.

"All round the continent," said the professor, "terrible winds blow from the high plateaux, and one day these may be harnessed to wind-driven generators. But we should have to wait until we have radio-transmission of power before this inexhaustible source of energy could be connected with the rest of the world."

NO PLANT LIFE

No human or animal life exists because, even if they could survive the rigors of a climate many degrees colder than the North Pole, there is no plant life.

Yet it is the healthiest place in the world, for no germs can survive, and the health-giving ultra-violet rays of the sun beat down upon it for six and, on the outer edges of the continent, for eight months of the year.

"It is the perfect sanatorium, said Prof. Debenham. "Even when we were shut up for four months in the hut at the base-camp of the Scott expedition, we were perfectly comfortable, healthy and happy.

"When Winter was over, we were pallid for lack of sunlight, but in the best of health. And it is noticeable that Polar explorers, later in life, always tend to be burly—not fat, but muscular and heavy-boned.

IMPOSSIBLE ON SURFACE

"To try to build a civilization on the surface of the Antarctic Continent would, I think, be quite impossible, but underground is a different question," Prof. Debenham said, visualising cities in great subterranean caverns where everything would be man-made—a complete scientific civilization, with artificial sunlight, air-conditioning which would put the climate under the control of man, and subterranean architecture undreamed of at present.

The Scott Polar Research Institute is a memorial to the courageous Captain Robert Scott and Dr. Wilson, Captain Oates, Lieutenant Bowers and Petty Officer Evans, who perished on the expedition which took them to the South Pole only to find the flag of Amunsden there—planted a month before.

The Institute is carrying on the work. Every year more and more young men pass through, studying the job which lies ahead of them as Polar explorers.

NORTH MORE ACCESSIBLE

The Antarctic is still the greatest adventure. The North Pole is more accessible. Every year at least a hundred young men set out for the Arctic to fill in the blank pages in its story. Some of them work their passage by gutting fish on Greenland trawlers.

A Summer expedition costs about $250 a head, so that the boy who saves his pocket money to become an Arctic explorer can now achieve his ambition.

CUSCUS NOW IN CAPTIVITY

Much-Discussed Australian Animal in Garden of Eden Zoo

In the newly opened Garden of Eden Zoo at Sandgate, Queensland, an opportunity is offered to view the much-discussed cuscus of Northern Australia.

There are five or six species of the cuscus, most of them about the size of a large cat. With the exception of the spotted cuscus (Phalanger maculatus) of Northern Australia, they are confined mainly to the islands of the Indo-Malay region.

SPOTTED SPECIMEN

The specimen in captivity at Sandgate is a male of the spotted variety. Handsomest of all the species, the fur ranges from yellowy to reddish black, the spots and blotches being of white. The female, on the contrary, is clad in a uniform grey.

A striking feature of the cuscus is the eyes, which are large and bright and of vivid orange color. In contrast to the handsomely garbed male of the spotted species, others are dingy in color, being clothed in grey or dull reddy fur.

BLACK AND WHITE

The black cuscus, a rare species, has a range of coloring from black to dark brown, with, in striking contrast, the inside of the ears white.

Old in natural history, the cuscus was the first Australian mammal to be known in Europe, having been discovered and distinguished as far back as 1611.

All the species of cuscus sleep by day among the branches near the tops of trees, where, too, their natural food—fruit, leaves, and berries—is obtainable.

The flesh of the cascus is greatly prized by the aborigines, who climb the trees and spear the animal at close quarters while asleep.

NATIVE REMOVES WIFE'S APPENDIX

Performs Successful Operation, Using Pocket Knif and Saves The Doctor's Fee

MIDDELBURG, Transvaal (BUP).—To save money, a Transvaal native operated on his wife, removed her appendix, and sewed up the wound successfully.

The story, for which there is stated to be positive evidence, comes from Middelburg. A native woman was suffering from appendicitis and the white overseer of the ranch in which her husband worked called in a doctor.

The fee, for the operation astonished the woman's husband, who, after questioning the doctor about the nature of the operation, went to his wife's room, bound her to a bed, and operated himself, without an anaesthetic.

The operation was performed with a pocket knife and the wound sewed with horse-hair. The doctor, who was called in by the overseer, could find nothing wrong. Seven days later the woman was back at work.

BIRMINGHAM QUITE BUSY AND BOOMING

Britain's Most Prosperous City Bustling With Activity Of All Kinds

ADAPTABILITY GIVES CITY PROSPERITY

BIRMINGHAM (BUP).—Cheerliest 50,000 acres of land in the whole of the British Isles is the area on which the city of Birmingham stands.

Birminghom, metropolis of the midlands, and Britain's No. 1 prosperity town, is booming. Its factories are burning midnight oil for the full seven days of the week. The bustling air of activity in the centre of the town, the wealth and well-being reflected in the shop windows, the theatre queues and cinema full houses, all testify that here are better times than at any period since 1921.

The reason for this prosperity is crystallised in a single word—adaptability. People here have a background of nearly 200 years of manufacture behind them. Each time a new trade or commodity of commerce is born the Birmingham manufacturer and worker turn their hands to it. Inevitably they take their share in its manufacture.

That is why there are 1,200 trades in Birmingham—more than in any other town in the world. It explains why there are only 4.8 per cent of insured persons in the town now unemployed.

Anything from the most delicate hair-spring of a $500 wrist watch to a 500-ton railway bridge girder is turned out from Birmingham as an ordinary job. Work for an extra 30,000 was found in the town last year.

BULLET-PROOF PLANE IS BUILT

Secret Principle of Construction Revolutionary—Experts in Dark

LONDON (BUP).—A super-warplane, which no bullet can harm, is being built by Vickers for the Royal Air Force. It was designed by Barnes Willis, one of the builders of the British airship R 100, which was sold for scrap after the R 101 disaster.

The Wallis Geodetic, as it is called, is built on a secret principle so revolutionary that its full significance is not yet clear even to experts, it is stated. It is constructed of water-thin spars and tubes which can be stamped out by the presses of any big automobile factory and easily assembled.

"It is claimed that its performance up to date, if disclosed, would cause one of the greatest sensations in aviation since the Wright brothers first flew in 1903.

SINGAPORE (BUP).—Flirtations between boys and girls in Siam are forbidden by a Government decree issued in Bangkok.

The Ministry of Education has circularized all schoolmasters and mistresses, instructing them that their pupils must not behave as lovers, write childish letters, or behave amorously in speech or manner.

It is stated that school flirtations interfere with studies. To insure that love finds no place in the seats of learning, inspectors of the Physical Education Department will patrol the streets outside girls' schools. Offenders may be punished by expulsion.

History Is Often Found Important In Court of Law

Wide Range of Out-of-Way Matters Dealt With in London—Diplomatic Smiles at Guildhall Reception—Examination System Investigated—Leap Year and Its Dangers

By GLANVILLE CAREW

LONDON (BUP).—Probably no courts of law anywhere have such a range of out-of-the-way matters to deal with as have our courts in the Strand in London. History seems eternally to be cropping up as an element. I remember a case in court many years ago in which I was concerned. The immediate issue was in relation to the fishing rights in a reach of a certain river in one of our eastern counties. Before we had disentangled the various claims we had gone as far back as the settlement made on the marriage of Katherine of Aragon to Henry VIII in which these rights were in some way included.

BACK TO CHARLES II

The present illustration of this sort of thing is a case which came before the Chancery Division of the High Court the other day. Charles II took a hand in it in spite of the fact that, although as he said he was "an unconscionable time a-dying," he has been in his grave these 250 years past.

We go back to the wars between the King and the Parliament and the days of Cromwell. Richard Penderel of Boscobel hid Charles II in an oak tree on his estate—"The Royal Oak" of countless stories—after the Battle of Worcester. In 1675, after the restoration of the Stuarts, Charles granted to Richard Penderel and his descendants in perpetuity a pension as a reward for loyalty.

And now, in 1936, the law courts are to decide whether some accumulated funds are subject to income tax. And it's certain that the Merrie Monarch never thought of that.

DIPLOMATIC FRIENDLINESS

To pass from the law to diplomacy:

The other night the delegates to the London Naval Conference were entertained at a reception at the Guildhall with all the traditional magnificence of the City of London's hospitality.

It was the oddest mixture of reality and unreality.

The ancient Guildhall was real. The Lord Mayor and the sheriffs and other city dignitaries in raiment of varying degrees of grandeur were real. The gold plate on the buffet was real, the viands and the wines, too, were real. The City Marshal was almost too magnificent to be real, but he was.

The puzzling thing was the apparent sincerity of the burst of cheering which heralded the arrival of the Italian Ambassador and his lady. As also those for the Japanese, who had just decided to withdraw from the very conference whose members were being entertained. And for everybody for that matter.

But when the Americans smiled at the Japs and the Japs beamed at the Americans, and Italians seemed bursting with brotherly love for Mr. Anthony Eden, well even the least cynical of observers might wonder what precise value he might put upon those smiles.

Anyhow, there was nothing diplomatic about the smiles and the cheers for the Prince of Wales (now King Edward VIII), certainly not those of the Lord Mayor. For the Prince had sent him a personal message—"Don't stand about in the draughts at the Guildhall entrance waiting for me. I shall be there at exactly 10:05." And at 10:05 the audience rose to greet the Royal guest.

HOLDING AN INQUEST

A jury of one hundred members has been holding a sort of inquest in London. The body—not dead—was the examination system as used in schools, universities, the Civil Service, and so on.

One school of opinion maintains that examinations, the results that is, prove just nothing. That many men, extremely able as after events have proved them to be, have signally failed to pass examinations while many others, far less able as seen by the light of after life, have headed the list.

Another point they put forward is that examiners, apparently equal in ability, differ so widely in marking examinees' papers and viva voce answers that the matter of being passed or ploughed is a mere lottery.

They quote a test of this. Identical sets of questions on the various prescribed subjects for a certain examination were distributed among a number of recognized examiners of recognized ability and experience. They marked them independently. Their awards differed so radically that no common standard could be discerned. Taken by itself, undoubtedly a point scored.

No doubt much depends on the subject. In history (I don't mean 1066 and all that) it should be fairly easy to set and maintain a standard. In law and medicine, too. In mathematics, science, yes. In classics there should be no great general difficulty. In divinity it might be difficult.

But the other side, while admitting the human element in the examiner, asks what is the alternative?

Probably things work out about even on an average. A famous headmaster said the other day. "After an experience of thirty years I can say that, roughly speaking, those I have expected to pass have passed and those I have expected to fail have failed."

LEAP YEAR CALCULATIONS

So, this year being 1936—an even number divisible by four—we are to have leap year. All sorts of calculations are being made to tell us how much this extra day will cost the country at large; how much more gas and electricity we shall consume; how much the train mileage will be increased, and so on. We are warned, too, of the potential danger that some lady in search of a husband, but not necessarily prepossessing, may exercise her right to demand our hands in marriage in pursuance of her leap year privilege.

Nobody knows just how or when that right was first established, though many ingenious explanations are given. The most documented of these, often repeated, is the quotation of a Scottish Act of Parliament of 1228 whereby "it is statut and ordaynt that for the rein of hir maist blissit mageste Margaret for ilk ycare known as Lepe Yeares ilk mayden ladye shal hae liberty to bispoke ye man she likes. Gif hee refuses to tayke hir to bee his wyfe, he shal be mulct in ye sum of one dundridty pundes except and alwaies gif he can make it appeare that he is betrothit for anither women. . . ."

Which would seem to be conclusive and to settle the question but for the drawback that there was no ch Margaret Queen in 1228 and no such act.

HARDLY SENILE

Someone has been complaining that we cannot expect much wisdom, or at least mental activity, from the House of Commons because of the old age of its members. They are senile, say the complainants.

Let's see, anyhow. This is what we find: There are 615 members of the House. Of these 106 are under forty, thirteen are under thirty, one is under twenty-three. Eight of the 106 are Socialists; the rest are Conservatives. So there is at least a leaven of youth.

PAY HIGHLY FOR DEFENCE

Australian Rate Nearly Four Times as Much as Canadian Amount

CANBERRA (BUP).—Australians are now paying more per head for defence than the people of any other British Dominion.

The Australian rate is about $5.45 a head, compared with New Zealand's $3.15, Irish Free State's $2.50, Canada's $1.40, and South Africa's eighty-five cents.

This financial year Australia's defence vote is $36,760,000, appropriations being made especially for the strengthening of coastal defences and the R.A.A.F. Special arrangements have been made for the home production of rifles, machine guns, anti-aircraft guns, small artillery, small arms ammunition and shells up to eight-inch calibre.

AVAILABLE TROOPS

Now Australia can put into the field and maintain two cavalry divisions, four infantry divisions and auxiliary troops to the total of 180,000 of all ranks.

"Any dangers that threaten the Commonwealth are overseas," said Archdale Parkhill, Minister for Defence, "and her first lines of defence are on or over the sea. British naval strength is Australia's initial safeguard, but Australia is 10,000 miles away from the main concentration of the British fleet."

Preparing for Television

Workmen are very busy at the Alexandra Palace, London, rebuilding sections which will carry the new mast of the television station. With its transmitters and equipment, the new station will cost approximately $600,000. Above is a general view of the eighty-foot tower which will carry the broadcasting ma-

Films Require Mustard in Feed of Cows

LONDON (BUP).—If cows did not like mustard there could be no motion pictures, Dr. C. E. K. Mees told children attending a lecture at the Royal Institution.

The sequence is as follows:

Cows eat plants containing mustard.

Their calves in turn acquire a small amount of mustard oil from their mothers.

So does gelatine made from calves' skin.

Less than one part in a million of mustard oil in photographic gelatine is enough to make a fast film.

Spending Millions to Make Bank World's Safest Treasury

LONDON (BUP).—More than $100,000,000 are being spent to convert the Bank of England into the world's safest bullion fort. The work, the greatest, most secret and most expensive operation of its kind ever undertaken in the City of London, has been proceeding steadily for ten years; it will be nearly five more years before it is finished. An average of 750 picked workmen are continuously on the job.

The vaults, sixty feet below the level of the business streets of London, house all the gold of the Bank of England—more than $750,000,000. They cost $30,000,000, and can be flooded by a subterranean river for security against invasion, fire, riot or bombardment. Two men hold the secrets of these vaults. They alone hold the only two electrical switch keys which operate the flood gates that surround the vaults.

A Giantess Visits England

Miss Elsa Van Droysen, German giantess, who stands eight feet four inches in her stocking feet, is shown dwarfing a five-foot messenger boy, standing near a pedestrian crossing in London. Miss Van Droysen's other sister is seven feet four inches tall, is married and has a daughter, Ruth, who at fourteen years of age is already over six feet in height.

GRAND TOUR SOON POSSIBLE BY AIR

LONDON (BUP). — Round-the-world trips in air liners may be possible this year.

It is reported that the Royal Netherlands Indies Air Company is about to inaugurate a service from Sourabaya, Java, to Balik Papan, in Dutch Borneo. Next March this service will be extended to the Philippine Islands. And when the Philippines service is ready, travelers will be able to fly from Croydon to Sourabaya by Imperial Airways and Dutch lines, from Sourabaya to the Philippines by a Dutch liner, from the Philippines to the United States by Pan-American Airways China Clipper, from the United States to Brazil by regular American service, from Brazil to Europe by Lufthansa (German) line via West Africa, and back to Croydon in a cross-Channel air liner.

What's New and Interesting for the Women

Supple Weaves In Silk

One of the most important influences in silks at the moment, perhaps the most important, is the call for supple weaves to portray the current fashion of drapery. No other textile is better fitted to present the soft, slender, draped silhouette which characterizes many of the new evening gowns. The fashion is new enough to carry over into Spring and Summer and beyond that, and fabric manufacturers are giving supple weaves the attention they deserve.

Satin and velvet are two supple weaves which deserve special mention, the first because at certain exclusive London model-houses it is given a bigger place than usual in daytime clothes, while keeping its importance for evening, and the second because it is, without modification, the most important fabric as far as British dress designers are concerned. To quote one house—Victor Stiebel, Ltd.—which serves a very smart clientele, velvets in tremendous variety are featured in the evening gown and wrap collection. Types include plain velvets, printed velvets, shot velvets, cloque velvets, and metal velvets. The plain ones are also used for daytime suits with velvet blouses of a contrast color.

TO LAST UNTIL NEXT WINTER

While this vogue is primarily a Winter one, its influence is bound to affect Spring fabric developments, and it is strong enough and exclusive enough to last over until Winter, 1936. The Italian Art Exhibition in Paris was one of the big factors in determining the velvet vogue, and the fabric is consequently most frequently seen in rich Renaissance colorings and as a background for the "jewel" embroidery, which is also a big fashion featude, traceable to the same source, and one that is likely to last and to call for suitable backgrounds.

Big groups of metal novelties now being used in the Paris couture and in London model-houses are another influence which will continue to dominate silk weaves. These also are rich and colorful and play an important part in the "grand" evening fashions which have put simplicity in the background.

Less important than velvets, but significant because they are exploited in all kinds of novelty weaves, and also used in plain versions for daytime, are faille and taffeta. It is difficult to say what their future is for Spring because they have been in the fashion picture for such a long time, although perhaps less used in day clothes in this country than in Paris and New York. General opinion is that they will be good enough for little street frocks and town spits next Spring and Summer, although out of the novelty class.

CHIFFON

Another silk weave which is having some little success in high-style quarters is chiffon. The plain classic variety makes one or two dresses at every exclusive dress-making house—significant in that chiffon is so much a Spring fabric that one would not expect to find it appearing so regularly in the Winter colections. If fashion continues to dictate drapes, this and other silk sheers are bound to be important during 1936.

Shaded chiffons should not be overlooked, although they have not made much headway as far as the London model-houses and other retail showings are concerned. They were, however, a strong feature of a collection recently put forward by an important garment manufacturing concern supplying the better type of department store, and it is believed that they will have some prominence when Spring collections are shown.

CHANGEABLE WEAVES

Two themes discussed in Spring silk business are the future development of changeable weaves and luminosity. Neither is new, but both have had considerable publicity in France and they are expected to be featured in a fairly big way in Spring fabric collections. Luminous linen got into the news early this year, and it is expected that luminous weaves in general will be heard more of in 1936.

Fancy weaves are such a big feature of woolen piece goods this year, and there has been so much interchange of ideas between various textiles of late (cottons copying linens and silks simulating woolens), that one may expect to find some copies of the colorful fancy woolens in Spring, 1936, sports silks. Those in mind are the big slub yarn woolens which are an important feature of hand-spun type yarns, and it is thought possible that these effects will be copied in pure silk weaves and in admixtures of silk with other fibres.

An attractive Spring outfit consists of a three-piece suit which includes a two-piece grey flannel jacket suit and a separate topcoat in plaid tweed which introduces black and red on a grey ground.

For the matron, a stunning afternoon costume is a tailored frock of mulberry crepe patterned in silver, with wide lapels and high-necked vestee of royal blue velvet, with matching jabot of velvet.

Velvet blouses are being worn with sportsy costumes in colors to harmonize with the gay tweeds and jerseys being used for such garments. Tuck-in models with short sleeves and small round collars predominate.

PARIS PRONOUNCEMENTS ON THE MODE

This Cocktail Ensemble in Black Antelope Crepe, by Jean Patou, Has a Pink Tulle Blouse With Pearl Embroidery. The Hat, of Stitched Black Antelope, Is Trimmed With Two Pink Birds. (George Sand Photo.)

Schiaparelli presents this sports suit in pale blue wool with a brown and pale blue plaid jacket, worn with a brown beret and a brown blouse. A mayor's chain, with vanities for each pocket, is worn around the neck. (Anzon photo.)

This Afternoon Frock of Raven Blue Satin Is Shown by Jean Patou. The Stitched Hat, of the Same Color, Is Trimmed With Quill. (Luigi Diaz Photo.)

Furs Given Prominence In New Paris Fashions

By LUCIE MARION

(Copyright, 1935, by the North American Newspaper Alliance, Inc.)

PARIS—Dressmakers apparently are anticipating a late Summer, for a prominent place is being given furs in the new fashions.

Many coats being shown are trimmed with silver fox, outlining an imaginary bolero, or have sleeves entirely made of the same fur. Among three-quarter-length coats for Summer, ermine or calf skin are to be seen, as well as fur-lined tweeds. On the other hand, evening coats are very light.

Chanel has a coatee of apple-green taffeta, ending above the hip, and made in three tiers of material, folded and gathered. Molyneux shows drapery scarves worn in Greek fashion, and short coats made of the same silk materials as frocks and partly ray-pleated in a similar manner.

Schiaparelli has a very long coat of thick, pink satin, cut on the Empire line, recalling the robe du sacre of Empress Josephine. Lucien Lelong presents a short coat and knee-length redingote made of dark red ruchings of tulle, with the appearance of closely shorn marabout.

That evening coats are rather more decorative than useful is explained by the fact that many evening dresses are made of woolen fabrics. Marcel Rochas has an ensemble of black duvetine, and Molyneux has one of woolen canary yellow, completed by a draped belt of yellow satin with a loop at the back through which pass two long ends of woolen material and a big bunch of tulips at the waist.

EVENING GOWNS

For evening dresses, Molyneux adopts two lines. One is Greek, and is illustrated in several models of very finely pleated voile in dark colors, with bands of the same material, or with silver cordeliers, erosed and twisted above the waistline like Tanagra statuettes. Another idea repeated in different models is what he calls peacock tail. A fulness of material is tucked from each side of the hips towards the back in a curved line and is let loose in two long and graceful ends.

Schiaparelli also advocates Greek, but modified by the French Directoire and Empire. Her day or evening coats are of several lengths and are buttoned by two or three big buttons which generally recall Chinese decorative motives, placed between the neck and the waist. These coats are nipped in at the waist, flare slightly and have godets with accentuated seams giving a parachute effect. Another conspicuous cut is her tailor-made jackets, which are longer in the front, have round angles, and a shorter Basque box-pleated back.

Evening frocks at Schiaparelli are on Directoire or Princess lines. They show petticoats of pleated tulle or gold paper frills, like doilies, and are worn with long, colored tulle gloves.

Although blouses are still seen in colors contrasting to that of the suits, white has been adopted by the majority. Bruyere has a very complete collection of grey suits and grey coats, worn with piquella or thick faconne silk blouses or gilets. The neutral effect of white on grey is relieved by a scarlet ribbon tie, worn toreador fashion, or by pieces of real Chinese handwriting embroidered in various places on the blouse.

Anny Blatt shows white crocheted blouses of Ireland stitches to go with hand-knitted tailored suits. At Marjorie Dunton's there are blouses made entirely of rickrack, sewed together in a special way. She displays some very attractive evening frocks and gloves made in this manner, and shows many examples in different colors. Even Molyneux, although still faithful to the ensemble composed of a frock and short jacket, puts white blouses with his very successful afternoon suits. A white blouse of heavy crepe is worn with a black woolen coat. Both have the same sun-ray cut, simulating raglan sleeves. A widely draped black belt holds a big bunch of yellow tulips in front. Green stalks and leaves, with gloves of the same yellow, complete the decorative effect.

Bloomers of the earliest cycling days are being adopted for beach and country wear this season. Schiaparelli makes them of Chinese canvas or of thin white cotton, fastening in front with zippers. They are covered with a detachable skirt.

Marjorie Duncan displays green plaid bloomers with a shirt top and a natural peccary skirt, buttoned and detachable on the hips. Bloomers at Vera Borea are very short and are in grey flannel, worn with a yellow corduroy coat. Bruyere has a whole collection of them in thick, white sailor linen. Pleated and tucked shorts also are seen in vermillion and flag blue.

Tassels are a note with Schiaparelli this season. Sleeves, pockets and revers are sometimes entirely overlaid with brightly colored rows of small tassels. Lelong also carries out this idea and spreads tassels over very long and full sleeves.

Visible seams, like thumbtacks, are found at nearly every house. Pockets, edges of jackets, and sometimes all seams in a coat show, as in a long black coat by Molyneux, which is cut like a man's raglan, with all double seams shown in white, and a Vera Borea grey suit with all the tacking made of thick brown wool.

Lettering also is popular, taking the place of patterns in some printed materials. Molyneux has his full name lettered over several different frocks. Schiaparelli has hers in belts of glass, while Pageant's initials appear everywhere.

Flowers occupy a great space at all collections. Tulips, which have never before been seen in dressmaking, have invaded the newest prints everywhere, and realistic bunches of them are the chief decorations at Molyneux, both for day and evening, together with bright colored gloves. Daisies are used mostly for daytime and are clustered closely together to make half a sleeve, collar or belt. Colored oilcloth material is widely used for draped belts and colors. While most every color is to be seen, it is noticed that grey has taken the place generally held by beige.

Slim jacket costumes to wear under Winter coats are the smart buy of the practical woman at this season of the year.

Suit for Mid-Winter

THE classic tweed suit to be worn under the heavy coat, and far into the Spring, is shown worn by Helen Wood, a pretty brunette who has recently been placed under contract in the motion picture industry.

The suit is a brown flecked tweed, and the blouse is molten gold lame and is smartly draped in the latest fashion. A tubular metal belt and bands of natural lynx trimming the coat are other distinctive features of the suit.

Late Winter Days Call for Bright, Cheery Dress

IT MAY BE PRINT, CREPE OR KNIT

SMART TO WEAR NOW BENEATH A WARM COAT

THE dress you need right now to wear at business, at home, on that trip, on the campus, at your home or club, may be a printed one which makes the warm weather seem nearer. It may be a knitted one to wear under your fur, fur-trimmed or warm sports coat; it may be a silk crepe, a shirtwaist type or a wash dress for mornings or afternoons at home, or for the South.

At any rate, you do definitely need a new dress at this time of the year, if it is at all possible to procure one. Maybe you could make over an old one, if you can't get a new one, on account of the heavy coal bills.

Sketched is a group that will serve you nicely now and well into the Spring, the one at the lower left for all Summer. It is one of those dark linens with white details. In black, navy or brown linen in double-breasted style, with white buttons edging the collar and pleated sleeves, it is very attractive.

NEW PRINT

The next dress is a print in green and brown with a touch of white; navy and gold with white, or brown and royal with white. The material is acetate crepe and the dress has cowl neck, is laced at the back and has a wide belt which laces in front.

A smart new version of the shirtwaist dress is shown next. It comes in acetate crepe in cheerio red, green, peacock or royal blue. The buttons down the front are on a tab; there are no buttonholes. There is an action back and double inverted pleat in front.

Aqua, pink, maize and white are the colors of the two-piece cotton knit blouse and skirt next, new 1936 pastels.

The last dress is also an acetate crepe with looped neckline with fringed ends and gold-colored fob, three-quarter-length sleeves, and pleats in the skirt front that are stitched down to below the knee.

By the way, three luscious new pinks were ushered in at the President's ball in New York, January 30. They will be important for Spring and Summer. They are in silk, and are peach blossom, peach blow and peach blush—surely an intriguing combination. The peach blossom has a wee bit of shell pink in it; the peach blow is a truer peach, and the peach blush is a darker shade of the same.

Reading from left to right, dark linen dress with white; acetate crepe print; acetate crepe shirtwaist; cotton blouse, skirt; acetate crepe frock.

Tricks Done With Lamb

The simple tricks in lamb cookery given below are offered by Inez S. Willson, home economist.

1. Do not remove the "fell," that thin, papery substance which covers the outside of the lamb, from the leg, but remove it from chops. The leg will keep its better shape and cook more quickly if the fell is left in place. On the other hand, chops will be nicer if this skin is peeled off, because they are cooked so quickly that it does not have time to get tender as it does in roasting.

2. Always serve lamb very hot on very hot plates or quite cold, but never "lukewarm."

3. To make a particularly good gravy with roast lamb, use milk as the liquid. It seems to blend well with the lamb fat and to hold it in an emulsion from which the fat does not separate.

4. A little Roquefort cheese spread over the top side of a lamb chop after turning in broiling adds a tantalizing piquancy.

5. Lamb, either roasts or chops, should not be overcooked. A delicate pink color is the mark of a chop "broiled to a turn." A roast just this side of well done will be juicier and better flavored than one which is overcooked.

Palm Beach colors are brilliant this year. The leading colors used for resort wear are sun orange, yellowish tan, dusty pink, chartreuse, strong blues, gray blue, and wine with a yellowish cast. We'll all be wearing them next Summer.

Children's Theatre Movement Spreading

By LILIAN CAMPBELL

Parents who are in despair because Little Johnny imitates the gangster in his play and seems to admire the "slick" methods of success used by the racketeer have a helper at hand in the plays given for children sponsored by the children's theatres of the Junior Leagues of America, and headed by Miss Helena Adamowska, which stress the nobler virtues—courage, beauty, honesty.

Started years ago largely through sporadic and unrelated efforts in several widely varying localities, the movement now has spread to 127 cities. Those interested held their third tri-annual conference in Baltimore from February 10 to 13, inclusive.

"While all educators agree that visional impressions last longer than others, it is not enough to seek to entertain a child through play," says Miss Adamowska. "Through our plays we seek to appeal to a child not only through his imagination and his instinctive response to beauty, but through his higher conception of character and his innate power to surmount difficulties. To accomplish this, we must rely upon the strength of characters worthy of a child's respect and admiration. Never for one moment can a production for a child drop to a level of sentimentality, lawdry action or characterization, or slipshod production. Experience has taught us that a child is as quick to detect the sham in character as he is to resent sugar-coated morals. If pretence is used to cloak a sermon, a child will not only realize it, but he will discredit the qualities of honor or courage in the characters themselves.

"If a production is sincere and the characters and theme convincing and acceptable to a youngster, the play, as a vehicle for reaching a child through his higher instincts, can override many of the difficulties parents and teachers encounter in the classroom or at home. This is because the response is a child's own as a natural result of simulus through his own imagination and experience," Miss Adamowska declares.

"The aim of the league's plays is to encourage young boys and girls to recognize and prefer the best instinctively. Courage, dignity, beauty and even gaiety and humor, are far more easily taken in a child's stride than most adults realize. It is our belief that if children hear and see that which is good, they instinctively will appreciate the difference and react to it."

Fashion Notes

The new shoes are intriguing, running more to pumps than to Oxfords. There are toeless and heelless models, with six straps brought well up on the instep. There is a pump made of half buckskin and half patent leather, and patent is combined with linen, too, in a smart-looking T-strap sandal.

* * *

There are numerous new evening wraps that emphasize the popularity of the shorter wrap for Southern wear. One of the most attractive is a Basque jacket in velvet with sailor collar in white ermine.

* * *

The pique weaves with quilted impressions are outstanding for 1936. They are making their appearance in trim little jackets and waistcoats to top the evening dress. Very chic for resort wear.

* * *

Giddy bright flowers, as well as jungle beasts and what nots, adorn the new Spring printed silks. Frocks made of these bright materials help to dispel the dullness of this after-the-holidays season.

* * *

Increased interest is being shown in linens for the coming season. Black is most fashionable. Very desirable is a two-piece frock, using black linen for the skirt and plaid for the blouse, which is in black, yellow and natural.

Kitchen Schemes Pursued

"Matching designs to brighten your kitchen" is the slogan of one store, which offers some charming sets along these lines. One is in cream pottery, with a sort of fluted effect, set off by nasturtium red lines. And on each is perched a perky little nasturtium, sometimes as a handle for a bowl, sometimes on one side merely to look cute. A new set copies an old English design of purplish flowers. Nice also is a set of ivory in the hob-nail design. They make nice engagement gifts.

Suggestions For Salads

We need the vitamins and mineral salts that green, uncooked salad materials give us especially in the Winter months, when the health-giving rays of the sun are not so available. Following are some salad suggestions.

The tender centre leaves of celery cabbage lends a refreshing flavor to a salad. Several may be arranged on each salad plate, or the stalk may be cut crosswise in thin slices and these rings placed on the plates.

Diced apples and thin slices of kumquat makes a good salad. The apple may be sliced and arranged in rings with the slices of kumquat in the centre, or it may be diced and mixed lightly with the kumquat and salad dressing.

Stuffed apple salads are popular in Winter. Have you tried mixing the apple with diced sliced pineapple, celery and salted almonds? This makes a nice dessert-salad or a good one to serve with a roast pork dinner.

Escarole has a piquant flavor all its own. Arrange it on salad plates or in a salad bowl, and fill the centre with thinly sliced uncooked carrot, celery and chopped olives.

Grapefruit sections and slices of green pepper are tempting when served on chicory or endive. French dressing is best served with this salad.

One and one-half cups salmon, two cups apples, diced; three-fourths cup celery, cut in strips; three tablespoons lemon juice, one-half teaspoon celery salt, dash of onion salt, one-half to three-fourths cup mayonnaise. Flake salmon and combine all ingredients. Chill about one hour and serve in lettuce cups. Garnish with sweet pickles. Serves six to eight.

Leap Year Pudding Is Delicious

Three eggs, one-half cup sugar, one tablespoon flour, one teaspoon baking powder, six tablespoons fine cracker crumbs, one-half cup pasteurized dates, chopped; one-half cup pecans, chopped. Separate eggs and beat yolks until light and fluffy; add sugar, blended with flour, baking powder and salt. Mix thoroughly and add dates, pecans and cracker crumbs. Fold in egg whites, beaten stiffly, and place in well-oiled shallow loaf pan. Set pan in another pan of hot water and bake in moderate oven (350 degrees Fahrenheit) thirty-five or forty minutes. (Pudding may be covered during baking if desired.) Serve warm or cold with sweetened whipped cream. Serve when the girls give the boys a Leap Year supper or dinner.

Bright florals on a red crepe ground are featured in the Basque jacket that tops a white crepe pleated skirt. Very suitable for resort wear.